FEBRUARY 5, 1920.—[PART I

mburger's
ESTABLISHED 1881

is Store Open
Day Saturdays

Your Outlook on
rld With Lovely
ng Draperies
and beautify the view so much that you'll be
your attention to this new shipment. Spring
ring—and you'll find scores of the prettiest
—at Hamburger's. Qualities are exactly
r liking.

h Side Drape
ras 1.50 yd.
of today selects madras, knowing
tic as long as it lasts—and its quality
Color harmonies are very beautiful—
, green, mulberry, brown and blue
rp that gives a two-tone effect most

h Colors.....5.00, 6.00 yd.
at.....75c, 85c, 1.10, 4.00 yd.
Curtain Nets.....1.75 to 2.50
adline.....85c, 90c to 2.50
and Marquisette.....65c, 75c
le-drape Weaves at....2.35 yd.
Filet Net at.....1.35 yard
Small Patterns.....85c yard
re—Third Floor—Today)

The New
dels for Early
g Wear Are Here
n Profusion
every detail, they reflect the
e ideas in a number of clever
and attractive designs.
They are, in a word,
hats of individuality. The
style shown here has crown
and brim of black Delle-
phane braid with high
flange of moline, trimmed
with hand-made flowers of
French blue.

ANETTE
MILLINERY
325 S. Broadway

CALIFORNIA
625 South
Main Street
los Angeles
PRESIDENT
COMPANY SATISFACTION
IN YOUR HOME
Electric Iron
—$7.25—
ctric Percolator
—$11.50—
tric Curling Iron
—$6.00—
tric Heating Pad
—$8.00—
tic Electric Heater
liance that helps to keep the

LATEST MORNING EDITION—3 CENTS

The Los Angeles Times

"Sail on, sail on, sail on, and on."

FRIDAY MORNING, VOL. XXXIX. FEBRUARY 6, 1920.

PRUSSIA WOULD DEFY ENTENTE

EAST IS IN SNOW GRIP.

Storm is Worst of the Winter.

Blizzard Does Great Damage at Beach Resorts Near New York.

Highest Tide in History of Atlantic City Carries Away Boardwalks.

[BY A. P. NIGHT WIRE.]

WASHINGTON, Feb. 5.—States along the Atlantic seaboard from Southern New England to Virginia were snowbound today as a result of the worst snowstorm of the winter. The snow was accompanied by sleet and a high wind. Moderate temperatures prevailed generally and in some sections this morning the snow had turned to a fine rain.

NEW YORK, Feb. 5.—The worst gale and blizzard in years today brought enormous damages to seashore property along the Middle and South Atlantic Coast, virtually tied up shipping from Cape Hatteras northward and seriously hampered railroad traffic for miles inland. Even railway service in many instances was suspended.

Trains to New York from New England and the West were all late. The train from Chicago being six hours behind time and the Twentieth Century Limited two hours.

GREAT JERSEY DAMAGE.

Huge waves rolled up by a fifty-mile gale were still sweeping the Atlantic Ocean-front resorts of Jersey and towns along the shore were faring with indifferent success to free themselves out of the deepest snow drifts of years. Damage done to cottages and summer homes along the New Jersey and Long Island coast was estimated at hundreds of thousands of dollars.

Shipping moved with utmost caution. Around New York huge ice floes menaced navigation. The steamer Fall River of the New England Steamship Company was driven ashore on the north end of Long Island, but reported in no immediate danger.

Cold, snow, ice and high seas have made it almost impossible to transport coal from the tidewater reservoir at Perth Amboy to New York, and the city faces a fuel famine. The highest tide ever recorded in New York Harbor caused floods along the Hudson and Harlem rivers.

Between New York and Buffalo snow was drifted fifteen to eighteen feet deep in some cuts.

Many houses on the New York and New Jersey sides of the Hudson were flooded and water from the terminal dripped into the subways at Jersey City. Homeward-bound commuters fretted and fumed as they waited for ferry boats to get them to the trains they knew would be far behind schedule in reaching their destinations.

Coney Island, long a target for the sea, suffered more than any of the other Northern New Jersey resorts.

At Rockaway Beach, two modern seaside hotels, thirty bungalows, a fifteen apartment-house, bathhouse and cinema of small structures were washed into the sea. Several bathing pavilions were swept away at Coney Island.

TIDE WRECKS BOARDWALK.

[BY A. P. DAY WIRE.]

ATLANTIC CITY, Feb. 5.—The highest storm-tide in the history of the resort wrecked part of the famous boardwalk and nearly all of the Ventnor and Margate City boardwalk during the night. Ocean terraces of streets were so flooded that street cars were compelled to use the boardwalk.

COTTON DECISION IS NOT CAUSING WORRY.

DROPPING OF IMPORTATIONS WILL NOT BE FELT FOR THREE WEEKS YET.

[BY CABLE AND ASSOCIATED PRESS.]

LONDON, Feb. 5.—The situation caused by the decision of the cotton spinners to cease importations is unprecedented in the history of the Lancashire trade, but although it is admitted to be serious, it is asserted that there is no cause for anxiety. According to the figures printed today the stocks of American cotton total 1,164,532 bales, with an additional 448,000 bales on the sea.

The spinners also are said to hold considerable quantities, probably enough to keep the mills going two or three weeks.

Sir Charles Macara, former president of the Master Cotton Spinners' Federation, in an interview in the Daily Mail, says the problem is very grave.

"If importation is stopped for a considerable time, the cotton industry must also cease," he asserts. "The government ought to move immediately."

FOCH JOINS IMMORTALS.

[BY CABLE AND ASSOCIATED PRESS.]

PARIS, Feb. 5.—Marshal Foch has joined the ranks of the Immortals. He was received by the Academy in the presence of a large and brilliant assemblage.

Another Greek Prince Wins a Beauty.

Princess Elizabeth of Rumania.

NEW YORK, Feb. 5.—Following the marriage in Vevay, Switzerland, of Mrs. W. B. Leeds, formerly of New York, to Prince Christopher of Greece, an announcement is made of the engagement of Princess Elizabeth, eldest daughter of the beautiful Queen Marie of Rumania, to the Duke of Sparta, former Crown Prince of Greece. Princess Elizabeth was the second child of six born to Queen Marie and King Ferdinand. She is 26 years old and is also noted throughout Europe for her good looks. It is said that she has been made more serious by the sufferings of her family and of the Rumanian people during the great war.

HOOVER'S CANDIDACY MAKES A HIT IN NEW YORK BECAUSE HE IS FREE OF POLITICAL STRINGS.

BY HARRY CARR.

[EXCLUSIVE DISPATCH.]

NEW YORK, Feb. 5.—The Presidential campaign has begun to sizzle owing, no doubt, to the alarm felt by the different favorite sons at the growing popularity of Herbert Hoover. They all recognize the fact that Hoover's reputed lack of party is likely to become a great asset in his campaign. To vote for a pig in a poke, to open the package the day after election and then see what they got is just enough of a gamble to appear dazzlingly attractive to the American people. Beyond, there is the undodgeable fact that the American people are fed up on professional politicians. They are sick to the point of nausea at the petty, weakkneed squabbles of Washington. There is something decidedly piquant and attractive in the idea of voting for a man who has openly despised politicians to the point of refusing to ally himself with either party. At any rate the Californian who fed a hungry Belgium, is so imminent a peril to all the other politicians that a wild scramble for the tall timber has taken place.

Johnson and Nicholas Murray Butler have both made a mad sprint for New Jersey where some elections are going on among the mosquitoes.

Gen. Wood's backers have fiercely announced that the general isn't going to be polite about it any more, but is going to burst right into the

(Continued on Second Page.)

DEPUTIES IN FIST FIGHT.

Roman Chamber is Scene of Battle.

Socialists Rain Blows on Catholic Members and Fray is Bloody.

Oil Commandeering Order is Cause of Disgraceful and Riotous Outbreak.

[BY CABLE AND ASSOCIATED PRESS.]

ROME, Wednesday, Feb. 4.—Scenes of wild disorder prevailed in the Chamber of Deputies today during debate on the economic situation, particularly relative to steps taken by the government to requisition oil. Later bitter recriminations were exchanged by Socialist and Catholic members.

When asked to explain the scarcity of oil and recent orders commandeering supplies, Signor Murialdi, Fuel Controller, asserted that, while there was complete liberty of commerce, "oil had disappeared from the market." At this point Deputy Vella, Socialist, shouted: "Oil exists, for there is still in stock the whole production of last year. It is you who is hiding it."

The entire left attacked Signor Murialdi, who stood impassive with his hands in his pockets.

"If anyone has a specific accusation," he said finally, "he has only to bring it forward. I will inexorably punish whoever is guilty of profiteering in oil."

"We will do it," was the retort of Deputy Bombacco, while Deputy Barberis, who was formerly a cart driver, shouted in thunder tones:

"You buy oil at 350 lire and sell it at 1200. Camorra!"

The tumult, which was indescribable, was heightened when a voice was heard yelling from the public gallery: "Shut up! Shame! I protest! Viva proletariat!"

"GOD HELP US!"

During his speech, Signor Murialdi asserted that the national production of oil was insufficient. Calabria, which produces most of the country's oil, he said, "was putting forth scarcely enough for local consumption," but "would do its best."

At this point he was interrupted by cries of "God help us!"

Confusion reached the climax, amid the deafening insults hurled at each other by the Catholics and the Socialists. Signor Pandebiano, Socialist, gave the signal for the actual fighting by rushing among the Catholics and raining blows on Deputies all about him. For some time the struggle continued. In the fighting Deputies Serrati and Barberis distinguished themselves. The last named was dragged away from the fray by three companions. The Conservative Deputy, Signor Maury, who was surrounded by Socialists, let fly blows with his left and right fists with the ability of a prize fighter.

Signor Orlando, president of the Chamber, finally suspended the sitting.

CALLS GLASS "SURGEON."

The Epoca, commenting on Secretary Carter Glass's letter to the Chamber of Commerce of the United States on the international financial situation, says:

"The statement of the American Secretary of the Treasury gives the impression of a surgeon saying to his patient: 'To recover you must let me cut you open and extract a tumor; then you must change your way of living and give up all vices. If you do not obey I will leave you to your fate.'"

The newspaper adds:

"Secretary Glass said to Europe, 'Export your gold to America (extraction of the tumor); reduce your expenses through complete disarmament, reduce your paper and produce more (the change in the way of living and denunciation of vices.) Until you have followed this advice do not hope for financial support from America.'"

MILITARY ATTACHES MEET.

American military attaches accredited to seventeen European countries assembled here today under the chairmanship of Brig.-Gen. Evan M. Johnson, attache of the American Embassy at Rome, to discuss the best methods for harmonizing their work, in order to avoid duplications, and to make their reports as useful as possible. Gen. Johnson this evening gave a dinner in honor of his colleagues. The guests included the ministers of war and marine, and the foreign military attaches accredited to Rome.

AMERICANS NOT IN POWER.

[BY CABLE AND ASSOCIATED PRESS.]

LONDON, Feb. 5.—Reports in the Rome newspapers that the Americans in Spalato did not interfere in the recent trouble between Jugo-Slave and Italians, with vague intimations that such action might be expected, have been received with surprise here. It is pointed out in well-informed quarters that the Jugo-Slavs are garrisoning Spalato and that the Americans have no police powers in the town, notwithstanding some United States war-

(Continued on Second Page.)

HUNDOM WHO'S WHO SOUGHT BY ALLIES AS WAR CRIMINALS.

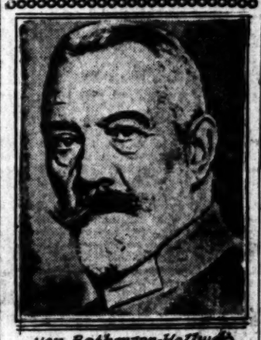

von Bethmann-Hollweg.

Prince Eitel Freidrich.

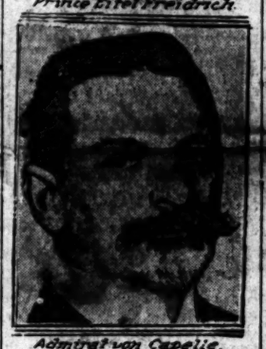

Admiral von Capelle.

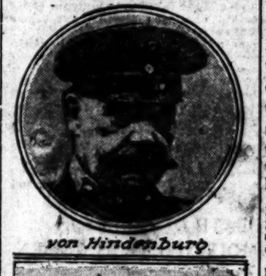

von Hindenburg.

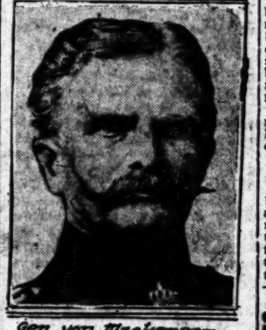

Gen. von Mackensen.

Gen. von Kluck

BRITISH MINISTER RESIGNS.

[BY CABLE AND ASSOCIATED PRESS.]

LONDON, Feb. 5.—G. H. Roberts, the British Food Minister, has resigned, according to the Daily Sketch. The newspaper adds that the resignation does not imply dissension in the Cabinet, but declares it was prompted by the example set by Mr. Roberts's labor colleague, George Nicholl Barnes, minister without portfolio, with whom he joined the Cabinet and who resigned last month.

IMPERIAL COUNCIL IN RAGE APPEALS TO WORLD; LONDON DEMANDS ALL WAR CULPRITS

[BY CABLE AND ASSOCIATED PRESS.]

BERLIN, Feb. 5.—A declaration, read by the Prussian Minister of the Interior at a public sitting today of the Imperial Council, said:

"The council shares with the German people its indignation at the Entente's demand, and with the imperial government declares that it cannot be fulfilled. The council appeals against this ignominy inflicted upon the German people to the world's sense of justice."

Dr. Myer, rector of Berlin University, in a statement today declared that if the demand for the extradition of the Germans desired by the Allies is officially presented, it will be torn up.

The rector is returning diplomas conferred on him before the war to the Universities of Oxford, Liverpool, St. Andrews and Harvard.

The Admiralty has been able to identify twenty-eight U-boat commanders on the unofficial list of those demanded by the Allies for war crimes. Wilhelm Kreiswetter, demanded by Great Britain, is a well-known Zeppelin commander.

The Admiralty today was overwhelmed with callers answering to names such as "Mr. Mueller" who clamored to know whether they were on the list.

According to the newspapers, Herr Auer, who was shot during a session of the Bavarian Diet in February, 1919, and who has not yet completely recovered, probably is wanted by France in connection with the destruction or removal of industrial plants.

The list includes also Inspector Steinmetz of the Berlin police, who, during the war, was head of the political department at Antwerp, and field police and soldiers who participated in the proceedings against Edith Cavell, the English nurse who was executed. It also contains the names of several officers whose deaths have been announced.

Admiral Oscar von Ingenohl, former commander of the German high-sea fleet, demanded by Great Britain, and Capt. Von der Planitz, formerly aide de camp to the German Crown Prince, wanted by Belgium, are dead. (Von der Planitz is reported to have been killed in battle in October, 1915.)

LONDON, Feb. 5.—The Evening News says:

"It is perfectly clear that if the Allies submitted to the German protest the rest of the treaty would become waste paper. It appears that Germany still believes she is not

BERLIN WILL TAKE NOTE.

Envoy Must Accept Criminal List.

[BY CABLE AND ASSOCIATED PRESS.]

PARIS, Feb. 5.—Dr. Wilhelm Mayer, German Charge d'Affaires at Paris, will leave Berlin for Paris this evening. He has received formal instructions to accept the Allied note demanding extradition of persons accused of war crimes, says a dispatch from the German capital by way of Basle.

Prolonged occupation of the left bank of the Rhine in case of refusal by the Germans to give up the accused is on suggestion made, it being recalled that the clause of the treaty relating to occupation provides that the Allied troops be withdrawn by stages, terminating the occupation in fifteen years, providing all the clauses of the treaty are executed. Otherwise the occupation may be prolonged indefinitely.

Virtually a new note was sent to Berlin by the Allies with the list of persons accused of war crimes, besides the original covering letter drawn up to accompany the list.

The suggestion has been made here that if the Germans resist surrender of the accused the latter may be tried by default. It is pointed out that, while most of them would never undergo the penalty imposed by the court, it would be impossible for them to leave Germany except for neutral countries.

The official list of the Germans demanded for extradition was sent to Berlin by a courier who left yesterday for the German capital.

ENGLISH COUNCIL TO PARIS.

[BY CABLE AND ASSOCIATED PRESS.]

LONDON, Feb. 5.—Lord Birkenhead, the Lord High Chancellor, and Sir Gordon Hewart, the Attorney-General, left London for Paris this afternoon. Their departure followed a Cabinet council at which the German attitude in the extradition issues was discussed and in

(Continued on Second Page.)

HOLDS OFF POSSE, KILLS THREE; IS FINALLY SLAIN.

[BY A. P. NIGHT WIRE.]

PINE BLUFF (Ark.) Feb. 5.—City Detective C. C. Lynn, Mrs. Sam Sells and a negro known as "Memphis Slim" were killed, and seven persons were wounded, two seriously, tonight when George Wicks, negro, after shooting "Memphis Slim" and Lynn, barricaded himself in a house near the heart of the business district and held off a posse of several hundred men for more than three hours.

The negro finally was slain by posse men's bullets after the house had been set on fire. The body was then dragged through the streets by a mob of men and boys.

The negro killed "Memphis Slim" late today. Lynn went to the house to arrest him and was met with the shot which killed him. Possemen were then summoned and peppered the house with rifles and shotguns until dark. The superstructure was burned before Wicks ventured out. He fired several times into the crowd before being killed.

GERMAN ASSEMBLY TO ACT?

[BY CABLE AND ASSOCIATED PRESS.]

LONDON, Feb. 5.—The Foreign Affairs Committee of the National Assembly will meet Saturday with party leaders to decide whether to convene the Assembly, says a wireless message from Berlin. This action is in connection with the complications arising out of the extradition proceedings.

Chancellor Bauer, in a statement to the Associated Press today, said: "Germany finds herself in a critical position, similar to that when confronted with the question whether she would sign the peace treaty. Then, as now, the government tried to reject the so-called clauses of honor.

"A majority of the Assembly voted in favor of signing the treaty June 22, 1918, presuming that these clauses would not become effective. Their efforts were unsuccessful, and, under pressure of the threatened occupation of Germany, they resolved to accept the treaty in its entirety.

"The government regrets that Baron von Lersner refused to forward the Entente note. In any such action the interests of the whole nation must be decisive and not the honor of a single individual."

VON BERNSTORFF AMUSED.

[BY CABLE AND ASSOCIATED PRESS.]

BERLIN, Feb. 5.—Among those demanded by the Allies for extradition are: Auer, former Bavarian Minister of the Interior; Admiral Von Mueller, former chief of the naval cabinet; Herr von Rossig, a prominent manufacturer, and Gen. Von Morgen.

One of the most-surprised men in Berlin was Count von Bernstorff, former Ambassador to the United States, who, it is said, is desired by the Allies for his alleged connections with Bolo Pasha. The Count, despite his surprise, seemed to be mildly amused.

The present whereabouts of the official extradition list and the accompanying covering note is a matter of speculation, so far as the German Foreign Office is concerned. Baron von Lersner's precipitate procedure in leaving Paris after refusing to forward the list to the government has put the government "in a hole."

While his action has not been officially condemned, the Cabinet statement, nevertheless, permits of the conclusion that both the Cabinet and the Foreign Office were embarrassed by his action and lost no time in releasing him from his post as head of the delegation.

NEW ENGLAND HAS WORST BLIZZARD.

[BY A. P. NIGHT WIRE.]

BOSTON, Feb. 5.—New England was battling tonight with the worst blizzard in years. More than a foot of snow had fallen since early morning and weather bureau officials announced "no relief in sight by morning."

A wind, that reached a velocity of seventy-two miles an hour at some points along the coast, buried the tracks of railroads, causing abandonment of train schedules. The Fall River steamer line, between New York and Boston, suspended service for the night.

The Rhode Island General Assembly, for the first time in years, was forced to cancel today's session, the transportation tie-up making it impossible to get a quorum together.

It was estimated tonight that twenty trains were stalled in New England, most of them in the vicinity of Boston. One stalled near Ipswich was reported to have 150 passengers aboard.

SEAWALL TORN AWAY.

[BY A. P. NIGHT WIRE.]

ATLANTIC CITY (N. J.) Feb. 5.—Driven by a gale which has continued for two days, high tides swept the Southern New Jersey coast today, causing heavy damage between this city and the Delaware Capes. The wind tonight was still high, but had shifted to the northwest, and unless there is another change no further damage is expected.

At Longport about 250 feet of the new seawall was partly wrecked and several houses were battered down by the breakers.

WILDWOOD (N. J.) Feb. 5.—High tides today tossed about thirty boats of the Anglesea fishing fleet far inland and it is feared all will be pounded to pieces by the waves. One already has been wrecked.

Wildwood is cut off from the mainland by rail. Two or three small houses near the beach were wrecked.

Fifteen Dead in French Train Crash.

[BY CABLE AND ASSOCIATED PRESS.]

DIJON (France) Feb. 5.—Fifteen persons were killed and thirty injured today in a head-on collision between an express train and a freight train standing at Perrigny Sur l'Ognon, about twenty-one miles east of Dijon.

LATER DISPATCHES

Cancel Hawaii Strike.

HONOLULU, Feb. 5. — Pablo Manlapit, president of the Filipino Sugar Workers' Union of the Hawaiian Islands, sent instructions by wireless tonight to the unions on the Island of Kauoai, Maua and Hawaii to cancel their orders to prepare for a strike.

Manlapit said the director of the Philippine labor bureau at Manila cabled him advising against a strike while the bureau was negotiating with the planters' agent at Manila. The cable arrived too late to prevent the original strike order, according to Manlapit, but he replied, asking the bureau's support in his attempt to call the strike off.

Drought May be Serious.

SAN FRANCISCO, Feb. 5.—Only thirty inches of snow lie on the ground at the 7000-foot level in the Sierras, where there should be 130, G. H. Willson, assistant district forecaster of the U. S. Weather Bureau here, reported today. He said California faced one of the most serious situations in years through the shortage of water, and predicted that municipal water supplies or hydroelectric plants and irrigation systems would suffer severely unless there were heavy rains in February or March.

British Take German Line.

CONSTANTINOPLE, Feb. 5.—British troops have occupied the German railway line from Smyrna to Constantinople.

Murderers Must Die.

LINCOLN (Neb.) Feb. 5.—The Nebraska Supreme Court and the Lancaster County District Court in turn today refused to entertain appeals in behalf of Alden Cole and Allen V. Grammer, two convicted murderers, and unless eleventh-hour intervention, not tonight apparent, comes before 6 p.m., tomorrow, they will be electrocuted.

Predicts Soviet Fall.

NEW YORK, Feb. 5. — Overthrow of the Russian soviet government within a few months was predicted today by Maj. Joseph Lasies, a member of the French high commission to the Kolchak government, who is returning from Vladivostok to France to present his report.

The change may come sooner, despite the recent military and diplomatic achievements of the soviets, he added.

Old Lighthouse May Fall.

WILMINGTON (Del.) Feb. 5.—With its foundation badly undermined and leaning at an appreciable angle, Henlopen Lighthouse, the oldest in the country, is threatened with destruction, as a heavy storm is sweeping in from the ocean and increasing every hour in violence. The lighthouse was built by the English in 1764.

British Bankers to Reform if the World Conference Restores Order.

TRADE'S UPSET LONDON TOPIC.

Continental Exchange is Still Very Feverish.

Stopping Luxury Imports Seriously Discussed.

French and Swedish Loans to be Made in America.

[BY CABLE AND ASSOCIATED PRESS.]

LONDON, Feb. 5.—The foreign exchange situation was eagerly discussed in all quarters of the city today, and pending official action the market for continental exchange remained feverish. Exchange on Paris and Brussels was a shade worse than yesterday. New York exchange, however, was steadier, opening at $3.32 and gradually improving to $3.23½, at which the business was smaller.

Opinion in financial circles seems to be that an international conference may decide upon the granting of credits for European countries to set the wheels of commerce in motion, the guarantors agreeing to abstain from unnecessary expenses and to carry out financial reform themselves. One of the principal objectives counted as necessary is undoubtedly the expansion of exports to America and this aim is being fostered officially.

Reports from Washington regarding possible action on the international financial situation were eagerly read here today, as was a report from New York that some of the banks there had discontinued the discount of dollar bills against the export of merchandise, because of the drop in exchange. The reported action of the banks created satisfaction, as it would mean that fewer goods would be sold to Great Britain.

The stopping of the importation of articles of luxury is strongly advocated, and it was reported this morning that further orders for this class of goods recently placed in the United States had been cancelled.

MANCHESTER (Eng.) Feb. 5.—The Manchester Guardian's Liverpool market report says the fall in American exchange "is putting an effective and very definite stop to any ideas of importing cotton under the ruling conditions."

FLOAT FRENCH LOAN HERE.

[BY CABLE AND ASSOCIATED PRESS.]

PARIS, Feb. 5.—A portion of the new French loan will be floated in the United States, through a consortium of bankers, and will be placed in dollars, with a view to easing the exchange situation, it is learned here. These bonds will bear 5 per cent. interest as in France, being redeemable with a 20 per cent. bonus within sixty years.

It is understood the amount to be placed in the United States has not been fixed, but some estimates have run as high as $2,000,000,000.

Subscriptions will also be received at London in pounds sterling on the same terms, Reuters dispatch says, with the success of these foreign subscriptions to assist in the stabilization of exchange.

STERLING RISES.

[BY A. P. NIGHT WIRE.]

NEW YORK, Feb. 5.—Rates on demand bills for the English pound sterling, which tumbled yesterday to the record low of $3.19, opened today at $3.22 1-4, and rose to $3.23 1-4 at the end of the first hour.

In afternoon trading demand sterling rose to $3.29 1-4.

France checks, which dropped yesterday to a rate of 13.12 to the American dollar, were quoted at 14.75 just before the market closed this afternoon. Belgian francs were quoted at 14.50, as compared with yesterday's low of 14.82.

CHICAGO, Feb. 5.—With all foreign exchange far below the usual levels, Canadian dollars reached par one place in Chicago today, although they were dropping to the lowest point on record—82 cents—at the banks.

SWEDISH LOAN HERE.

[BY CABLE AND ASSOCIATED PRESS.]

STOCKHOLM, Feb. 5.—Sweden has decided to float a 6 per cent. loan of $25,000,000 in the United States.

LLOYD GEORGE'S SON IS FOR TRIAL OF GERMANS.

BELIEVES TEUTON WAR CRIMINALS WILL BE PUNISHED AS THEY DESERVE.

[EXCLUSIVE DISPATCH.]

CHICAGO, Feb. 5. — "The Germans charged with atrocious crimes in the recent war should be tried, and if found guilty, should be punished," said Maj. Richard Lloyd George today.

"In my opinion, they will be punished. At least, I sincerely hope so. Especially the commandants of the prison camps who practiced inhuman cruelties should be made to suffer for their crimes. The better sentiment among the Germans themselves, I believe, would favor the punishment of the guilty, as some stigma would thereby be removed from their country."

Maj. Lloyd George had just arisen from twenty-four hours in bed with an incipient attack of influenza. He dodged political questions, claiming he was a farmer and an engineer, and not interested sufficiently in politics to discuss international questions.

ENGLAND RECOVERING.

"England is slowly recovering from the war," he said, "although its progress is not as marked or rapid as that of France and Belgium. Foreign trade is at a low ebb, but there is a market in England for everything that can be produced."

He said there was nothing extraordinary in England's willingness to accept the treaty with the Lodge reservations. "We feel that a League of Nations without America would not amount to much, and we want the United States in on her own terms."

Asked about Ireland, he said: "We have done everything we can to pacify Ireland, but she does not know what she wants. If Irishmen could ever come to some sort of agreement and be reasonable long enough to put it into effect, the Irish question would dissolve in mist."

THE LABOR SITUATION.

"Much better feeling exists between labor and capital," he said. "Labor is putting better and abler men at its head, and they are settling results quietly and thoroughly.

"The breaking up of large estates has been a good thing. English people are living more modestly. The vast army of fancy servants is now in the producing ranks, and tenant farmers are coming into possession of land of their own. All this tends to increase production, which is the need of the world today."

Maj. Lloyd George is in America in the interests of his firm, Brown & MacFarlane, and expects to complete his business in two weeks. Mrs. Lloyd George, who is the daughter of Sir Robert McAlpin, noted Scotch engineer, is with him.

ROB STEEL FIRM SAFE.

[BY A. P. NIGHT WIRE.]

NEW YORK, Feb. 5.—The vault of the Pittsburgh Steel Company in the Equitable Building was looted last night by burglars, it was learned today. A large sum in nonnegotiable securities was stolen. The Equitable Building also houses the New York Federal Reserve Bank branch.

LADIES' FANCY HOSIERY

Special Reductions Friday and Saturday

Embroidered ..... $6.50 values, now $5.20 pair
Fancy Lace ..... $7.50 values, now $6.00 pair
$8.50 values, now $6.80 pair
$10.00 values, now $8.00 pair

Beautiful hosiery—new goods—a special New York purchase — offered at prices unobtainable elsewhere.

OTHER FANCY HOSIERY

In two colors—$2.00 pair. Exceptionally good values.
Black, white, brown, $1.75 pair. Come early and buy leisurely.

Harris & Frank
439-443 South Spring St.
OUTFITTERS OF DEPENDABILITY

PRICE OF FLOUR TAKES BIG DROP.

Collapse of Foreign Exchange is Assigned as Cause.

Senate Committee Orders an End of Grain Control.

Warm Rain in Nebraska will Save Winter Wheat.

[BY A. P. DAY WIRE.]

MINNEAPOLIS, Feb. 5.—Flour dropped 50 cents a barrel at the local market today, the collapse in foreign exchange and the slump in the wheat market being given as the cause. Today's quotation, $12.75 a barrel in ninety-eight-pound cotton sacks, is the lowest price standard flour has been selling for this year.

WASHINGTON, Feb. 5.—A favorable report today on Senator Gronna's bill, repealing the wartime measure under which the government controls wheat prices, was ordered today by the Senate Agricultural Committee. The vote was unanimous. Under committee amendment the United States Grain Corporation must end its business, pay into the Treasury its profits, estimated at approximately $50,000,000, and submit to Congress a complete report of its operations.

LINCOLN (Neb.) Feb. 5.—Threatened damage to winter wheat from a heavy blanket of sleet, which has covered a large portion of the State for two days, was relieved last night by a warm rain, which has melted the ice. University of Nebraska agricultural authorities said.

PARIS, Feb. 5.—France after February 20 again will become the land of no cakes. After the 20th the new bread regulations prohibit the making of cakes or pastry, wholly or even partly, from wheaten flour.

OLD POLICE BRIBERY ACTIONS ABANDONED.

CASES AGAINST HACKETT AND HENDERSON DISMISSED AT WOOLWINE'S REQUEST.

The bribery cases against George Henderson, colored politician, and William Hackett, police sergeant, which resulted in three trials of the former and two trials of the latter, with only one conviction and that in the first trial of Henderson, were dismissed in Judge Houser's court yesterday on the motion of Dist. Atty. Woolwine.

Henderson was indicted on a charge of giving and offering to give a bribe, in connection with the recent municipal graft scandal. Hackett was indicted on a charge of receiving and offering to receive a bribe. In the trial of these two cases, Horace W. Kart, was the prosecution's star witness.

Yesterday the District Attorney issued the following statement, covering the reason for his action in dismissing the cases:

"The motion to dismiss these cases is not made because of any belief on the part of the District Attorney that the defendants are not guilty, but because it seems impossible to secure a conviction. While Henderson was convicted at the first trial, the two subsequent trials resulted in disagreements, and the two trials of Hackett resulted in disagreements. In conversations with the jurors, who have tried these cases, it seems that some of them have been reluctant to convict because they have felt that inasmuch as Mayor Woodman was acquitted, the lesser lights of this conspiracy should not be convicted."

SHIPPING MAN DIES.

Charles Dunann and Two of Family Victims of Pneumonia.

Charles Dunann, 42 years old, formerly general passenger agent of the Pacific Coast Steamship Company, but more recently general manager of the Ommeran Shipping Company, a Dutch concern of San Francisco, died at his home at Oakland Tuesday. Mr. Dunann is well known in this city, having formerly spent considerable time here.

Three members of the Dunann household died within thirty-six hours of each other. Mrs. Charles Dunann died last Monday, and a son, Kirk Dunann, succumbed Sunday. Pneumonia was the cause of death in each case. Another son, Roy Dunann, who also lives at Oakland, is now seriously ill with the same disease.

Judge Rutherford, New York, Coming.

Clune's Auditorium next Sunday, 3 p.m. Topic, "TALKING WITH THE DEAD." Seats free. No collection. All invited.

85% Subscribed!

Little Farms Adjoining Los Angeles
Only $197
Pay $10 Down, $4 Month

Hurrah!—for the Hi Cost of Living and our low cost of lots.

You can easily become a beneficiary of Hi Cost, instead of a victim.

We make it easy for you.

Study this offering.

Near yellow car line and junction of two red lines.

Southwest, in that magical area between the city and the sea, at a point where business are center.

Oiled streets. Cement pavements.

Water and electricity on tract.

No city taxes or assessments.

The prices of $197 to $225 for level lots, regular 40x150-foot lots, on terms of $4 per month, give you that access to a garden home that you have long needed. Take three lots at only $12 per month outlay and you have established your life plan, from which nothing can shake or disturb you.

Autos daily and Sunday, 10 and 2 o'clock.

Send 2c stamp for booklet entitled, "Isn't This a Good Old World When You Look Up and Think Instead of Looking Down to Kick?"

Get a membership ticket in our Home-Extension Club—price $1, which covers cost of listing, mailing you advance information of future lot distributions.

Main 7651.
CALIFORNIA HOME EXTENSION ASSN.,
M. T. Harlan, Pres.,
733 S. Hill St., Los Angeles.

REPORT 100,000 NEW FLU CASES.

New York City Week of Jan. 31 had Biggest Increase.

Thirty-seven Died in State up to Wednesday.

Total Cases 1224, Which is Highest Number.

[BY A. P. NIGHT WIRE.]

WASHINGTON, Feb. 5.—More than 100,000 additional influenza cases were reported during the week ended January 31, said a statement issued today by the public health service. The largest increase was in New York City, where 3406 new cases had developed. The epidemic is steadily abating at nearly all army camps, according to reports.

IN CALIFORNIA.

[BY A. P. NIGHT WIRE.]

SACRAMENTO, Feb. 5.—Influenza cases throughout the State for the twenty-four hours ending Wednesday midnight numbered 1224, with thirty-seven deaths, according to the report received by the State Board of Health today.

This an increase of cases over the preceeding twenty-four hours but a decrease in the number of deaths. Secretary W. H. Kellogg of the board received a communication today saying there were over 100 cases at Independence, Inyo county, and that the one doctor in the town was unable to cope with the situation.

A Board of Health official has been sent to assist him.

FRESNO, Feb. 5.—Fresno theater owners today closed their own doors until further notice, after defying the City Board of Health by remaining open last night, several hours after being ordered to close on account of the influenza situation. They announced today that the city ordinance would be tested in the courts immediately.

Three hundred and eight new cases of influenza, with one death, and thirty-seven cases of pneumonia, with two deaths, were reported to the health department yesterday.

ALASKA REPORTS FLU.

[BY A. P. NIGHT WIRE.]

KETCHIKAN (Alaska) Feb. 5.—Schools and theaters were ordered closed here today by the City Council in order to prevent the spread of influenza. About fifty cases have been reported.

LINER QUARANTINED.

[BY CABLE AND ASSOCIATED PRESS.]

HONOLULU (T. H.) Feb. 5.—The liner Shinyo Maru, en route from Japan East to San Francisco was quarantined here today by the Territorial Health Board on account of seventy cases of influenza aboard. All but two of these were in the storage. There have been five deaths from the malady during the voyage. The Shinyo Maru is expected to continue its voyage tomorrow.

DECREASE IN CHICAGO.

[BY A. P. NIGHT WIRE.]

CHICAGO, Feb. 5.—A continued gradual decline in influenza and pneumonia cases was recorded today.

ARE INFLUENZA VICTIMS.

Stricken with influenza, Miss Vanita Godowsky and Guntram Godowsky, daughter and youngest son of Leopold Godowsky, the pianist, were quarantined yesterday in their home, 636 South Alexandria avenue, by their physician. Neither is dangerously ill, it is reported, although Guntram, a student at Polytechnic High School, has well-developed symptoms. Mrs. Godowsky, who has been constantly with the sufferers, has not contracted the disease. They are attended by a special nurse. Mr. Godowsky, who is in New York, has been advised of the quarantine.

DEATH OF RIPLEY IS MOURNED BY WORKMEN.

REMAINS WILL BE BROUGHT TO LOS ANGELES SATURDAY FOR CREMATION.

[EXCLUSIVE DISPATCH.]

SANTA BARBARA, Feb. 5.—Following the funeral services Saturday at noon for Edward Payson Ripley, chairman of the board of directors of the Atchison, Topeka and Santa Fe, who died suddenly at his family residence here late yesterday afternoon, the remains will be taken to Los Angeles for cremation. The body will be taken south in Mr. Ripley's private car, accompanied by members of the family. There will be brief services at the Los Angeles Crematory at Sixteenth and Grover streets.

The honorary pallbearers will be chosen from among the friends of the family, and among Mr. Ripley's associates in the Santa Fe system, Rev. Dr. Clarence A. Spaulding, pastor of the First Presbyterian Church of this city, of which Mr. Ripley was a member, will officiate at the services from the family residence here. Mrs. Ripley has made the request that friends omit flowers.

Telegrams from over the United States and Canada are being received in large numbers. From all the Santa Fe shop centers have come messages of sympathy from employees, as well as from officials. Mr. Ripley was known affectionately as the "grand old man of the Santa Fe" and from Chicago to Los Angeles telegrams from the men who worked under him through the long years when he was president of the Santa Fe system have been received.

All flags in Santa Barbara are at half mast in token of the loss this city feels over his death. Tonight resolutions were formally adopted by the City Council. Tomorrow the Chamber of Commerce, of which he was a director, will meet to pass resolutions, and similar action will be taken by the Commercial Club and other civic organizations.

ALL resident Rent Payers, whether living in hotels, apartment-houses or private dwellings, are invited to the meeting of the Rent Payers Association at Symphony Hall, 233 South Hill street, this Friday evening, February 6, to take measures against profiteering in rents. Rent Payers Association, by M. G. Graves, Attorney.

LEVEL RANK IN CRIMINAL LIST.

Pillars of Prussianism and Lowly Privates Named.

Nobility in Germany has No Option on Brutality.

Berlin Calls Allied Note a "Book of Hate."

BY EDWIN L. JAMES.

[BY CABLE—EXCLUSIVE DISPATCH.]

PARIS, Feb. 5.—The Allied list of Germans accused of war crimes will cause a profound sensation in Germany and surprise throughout the world. For the Allies have gone further than anyone outside inner circles supposed they would. They have called on Germany to hand over for trial Marshal Von Hindenburg, Germany's popular hero; Gen. Ludendorff, former commander of the German armies; Von Bethmann-Hollweg, former Chancellor of the German empire; three members of the Hohenzollern family, in addition to many of the generals who led the armies of defeated Germany. They have called for the pillars of Prussianism, it is true, but they have called for the heroes of Germany as well.

The list of names in what the Germans are already calling "the Allied book of hate" was supplied by England, Belgium, France, Italy, Poland, Rumania and Jugo-Slavia. Japan asked for no Germans to try. The United States asked for none.

The names are divided into classes — those responsible for the policies of the war which were wrong; those responsible for their enforcement in the civil administration of occupied territories and on the field of battle. Those accused of cruelty to prisoners of war and those accused of submarine atrocities are in separate lists. All lists, together with a summary of indictment, fills 190 pages of a book about one foot and a half long and a foot wide.

The range of the rank of the accused men runs from the simple soldier and camp attendant to marshal and Prince.

Murder, deportations, theft, rape and inhumanity are charged against those Germans who waged ruthless war to a sad end.

CAUSE FOR DEMANDS.

I had the privilege of examining this document under conditions which preclude revelation of too much of what it contained. I can state, however, that Bathmann-Hollweg is demanded by Belgium for being responsible for violating Belgian neutrality.

Hindenburg and Ludendorff are covered by a blanket indictment by both France and Belgium, charging them with responsibility for the cruel administration in Belgium and deportations from that country and France.

Admiral Von Tirpitz is demanded by England for his responsibility for ruthless submarine warfare. England also asks for Admiral Von Capelle.

France asks for the Crown Prince for cruelty and for Prince Eitel Friedrich for theft and devastation. France also asks for Prince Augusta of Hohenzollern.

Rumania asks for Marshal Von Mackensen.

France demands Gen. Von Moltke and Gen. Von der Marwitz, who commanded the Fourth Germany Army, against which the Americans fought in the Argonne.

Prince Rupprecht of Bavaria and Von Kluck, as well, as Gen. Von Falkenhayn, are on the list.

England asks for Von der Lancken, who was responsible for the shooting of Edith Cavell, and Belgium wants him, too.

One surprise of the list is that it contains perhaps 100 requisitions in which the accused men are not asked for by name, but by title. For instance, the commander of such and such a regiment at such and such a date, is demanded. Those are mostly demands of France.

England's list contains many names of submarine commanders, in each case being specified by names of ships, and dates of sinking of which they are accused.

Italy demands the notorious Valentiner, who sank the Ancona and 150 other ships.

England asks for more than fifty U-boat commanders.

It is Rupprecht of Bavaria who has to answer for the deportations from Northern France.

On Italy's list are given five German generals.

A more complete list of men wanted follows:

Otmer Krauss, camp of Langensalza, reconcentrado measures of prisoners of war, November 1918.

Carl Bauchau, attached to camp at Meschede, and Frontzieher of the mine of Brauasu, for regimes of ferocity, his mine being used as a place of confinement for the duration of hostilities.

Capt. Sanders, commanding camp at Strohl, regime of ferocity and privarications throughout the duration of hostilities.

Lieut. Otto Klips, Second Company, Sixth Territorial Battalion, for assassination of prisoners of war and for crimes in June, 1918.

Gen. Otto von Below commanding the Fourteenth Austro-German Army, responsibility for crimes committed by his troops, and for systematic pillage from November, 1917, to March, 1918.

"SYSTEMATIC PILLAGER."

Maj. Count Von Gilsner, garrison commandant, for arbitrary requisitions and treatment of civilians and systematic pillage.

Paul Schmidt, member of the German war tribunal at Leipsic, present address Berlin; there from March 6 to October, 1918.

For submarine atrocities.

Lieut. Arnold de la Perriere, commander submarine U-35, sinking Swiss bark August 4, 1916, and Doris and Lilla, October 25, 1917, and for destruction of steamers Messina, Toll, Emilio and Ole Adolf.

Lieut. Franz Becker, commander submarine U-39, later of submarine U-50, atrocities in sinking without warning of ship Canada, April 14, 1917, Alex Cocon, May 15, 1917, Gabriele Marzoli, September 20, 1917, Bengali, October 19, 1917, and for sinking of ships Gulstine B., December 19, 1917, Antonio, December 25, 1917, and Adria Amalfie, April 11, 1918.

Capt.-Lieut. Walter Forstmann, commander U-39, atrocities in sinking without warning ships.

Lieut. Klatt, commanding submarine UC-28, for sinking with members of crews all the crew of the steamer Mercedes, February 17, 1917.

Lieut. Raffrey, commander submarine UC-34, for sinking without warning steamer Porto Di Rodi, April 9, 1917.

U-BOAT ATROCITIES.

Lieut. Robert Morath, commander submarine U-64, atrocities in the sinking of ships without warning.

Lieut. Steinbauer, commander submarine U-79 for atrocities in sinking ships without warning.

Lieut. Valentiner, commander submarine U-38 and afterward of Cruiser U-157, atrocities in sinking ships without warning.

Lieut. Von Forstel, commander submarine U-65, in torpedoing without warning.

Lieut. Von Knoppel, commander submarine U-39, sinking of ship Regina Elena, January 14, 1916.

Lieut. Von Mellentin, commander submarine U-33, for atrocities in sinking without warning hospital ship Tripoli, March 17, 1915, and in sinking of five other Italian vessels.

The Italian government divided the accusations into two lists, the covering submarine warfare atrocities, and the other ill-treatment of prisoners of war. Italy asks for only twenty-eight Germans, of whom are are generals.

Here is Italy's list together with the crimes:

Gen. Cheltin, commanding the camp at Lan-

ALL resident Rent Payers, whether living in hotels, apartment-houses or private dwellings, are invited to the meeting of the Rent Payers Association at Symphony Hall, 233 South Hill street, this Friday evening, February 6, to take measures against profiteering in rents. Rent Payers Association, by M. G. Graves, Attorney.

gensala, for a regime of the utmost brutality after Caporetto for a month and a half. Gen. Velton, inspector of prison camps of the First Army Corps, for atrocities in the camps under his surveillance, and particularly in the camp of Lechfeld for the duration of hostilities. Gen. Rath, commanding the camp at Lechfeld, for a regime of ferocity. Lieut. Fraesdorf, adjutant to Gen. Rath, for co-operation in acts of ferocity. Gen. Von Bonin, commanding the prison camp at Brandenburg, for a regime of brutality for the duration of hostilities. Col. Schulz, commanding prison camp at Celle, for a regime of ferocity and prevarication in 1918. Lieut. Rosberg, accomplice of Col. Schulz. Lieut. Mueller, accomplice of Col. Schulz. Col. Kolne, commanding the camp at Wittenberg, for regime of cruelty in 1918. Col. Limburg, commanding the camp at Augusted, for a regime of special brutality for the duration of hostilities. Capt. Joseph Koch, commanding the Eighth Company at Langensala responsible for a massacre of prisoners at that camp on November 27, 1918.

BERLIN TO TAKE NOTE OF ALLIES.

(Continued from First Page.)

which the Lord High Chancellor and the Attorney-General were called for consultation.

The German Cabinet has decided to send another note to the Allies calling attention to the fatal consequences which would ensue upon extradition of the Germans demanded for trial by the Allies for war crimes, according to a Berlin dispatch to the Exchange Telegraph.

CONDEMN VON LERSNER.

[BY CABLE AND ASSOCIATED PRESS.]

BERLIN, Feb. 5.—The German government disapproves of the attitude of Kurt von Lersner in his refusal to transmit the list of Germans for extradition to his government, it was declared today by Foreign Minister Muller to M. de Marcilly, the French charge d'affaires.

Dr. Wilhelm Mayer, the German charge at Paris, who returned to Munich after presenting himself to Premier Millerand recently, was summoned to Berlin after the resignation of Von Lesner as head of the German delegation in Paris, it was learned today.

BERLIN, Wednesday, Feb. 4.—At the conclusion of tonight's Cabinet session, a member of the government informed the correspondent of the Associated Press that the ministers were unanimous in declaring that surrender of the men demanded by the Allies in the unofficial list received here or any other extradition list was an utter physical impossibility.

The deliberations of the Cabinet tonight were wholly informal, as no verified list of the men wanted by the Allies was at its disposal. The list received in Berlin contains approximately 900 names.

Faulty transmission resulted in gross misspellings and the omission of initials and other marks of identification.

There is one woman on the list, Frau Elsa Scheiner, who is wanted for alleged mistreatment of French women at a German concentration camp.

The appearances of the name of Count von Bernstorff, former German Ambassador to the United States, is accounted for here by his connection with Bajo Pasha, executed in France in 1918 as a traitor.

The Cabinet meeting was attended by Mathias Erzberger, the Vice-Premier and Minister of Finance, whose appearance was his first at a meeting of the ministry since he was shot in the shoulder by a former cadet officer.

Rumors that a government crisis was impending are declared groundless by the Lokal Anzeiger. The Cabinet members are in complete agreement on Germany's policy, the newspaper avers.

It is understood that the German Consulate in Paris has been taken over by the senior ranking officials there in the emergency created by the sudden resignation of Von Lersner on his refusal to transmit the extradition list to the Berlin government.

It is learned that, in addition to the names previously given, the extradition list includes the names of Frederick von Ingenohl Djemal Pasha, former Turkish Minister of War; Rupert von Gipper and Admiral Von Schroeder, former commander of the Naval Corps. These men were demanded unanimously.

PARIS, Feb. 5.—London advices state Sir Auckland Geddes, Minister of National Service and Reconstruction in the British Cabinet, declared in an address at Andover yesterday that Holland might be required to put former Emperor William on some island out of Europe.

ROMAN CHAMBER IS FIGHT ARENA

(Continued from First Page.)

ships in the Adriatic are based there.

The view is also taken by some students of the situation, that as the Yugo-Slavs are supposed to control the town under the armistice agreement, the fact that they held a meeting to denounce the Italian aims at territory they believe should be theirs, was more or less within their rights.

NEIGHBOR OF VICTOR HUGO EXPIRES HERE.

WOMAN OF NINETY-FIVE HAS THIRTY DESCENDANTS IN THE SOUTHLAND.

Funeral services for Mrs. Mary D. Little, for thirty-eight years a resident of Los Angeles, who died at her home, 755 South Burlington avenue Tuesday night, will be held at 2 p.m., today, at Westlake Methodist Church. Mrs. Little was 95 years old and was a native of the isle of Guernsey, her home being near that of Victor Hugo. Mrs. Little came to Los Angeles in the early days with her husband, who died in 1911. She was ill but two days.

Mrs. Little leaves three children, fifteen grandchildren and thirteen great-grandchildren. Her two daughters are Mrs. Anna F. Curson, with whom she lived, and Mrs. Lulu M. Scott of Palms; and her son is Samuel M. L. Little of San Bernardino. Her grandchildren are Samuel T. Curson, Albert Earl Curson, Mrs. Bessie Haehl, Charles O. Little, Mrs. Marie Hanson, Samuel W. Little, Donna Little, Mrs. Mary Knapp, Mrs. Ruby Harris, Victor L. Thompson, Mrs. Jennie Spencer, Mrs. Adda Dolson, Mrs. Emma Held, Samuel Shaffner and George Thompson.

The services in the church will be conducted by Dr. D. F. Howe and Dr. Thomas G. Grieves.

EVERY MORNING IN THE YEAR. Los Angeles Times DAILY DECEMBER

New Times Bldg., First and Broadway.

85 Cents per Month DELIVERED BY CARRIER. Daily—At Hotels and on Railway Trains. Daily—Streets, News Stands, local territory. Sunday—On Streets and News Stands.

These rates do not apply to mail subscriptions.

Daily and Sunday Times and Illustrated Magazine by carrier. Yearly, $10.40; Monthly, 85 cents. By mail, in Postal Zones 1 to 7, including California, Arizona, Nevada, Utah, Yearly, $10.80; Monthly, 90c. In Zone 8, including Colorado, Montana, New Mexico, Oregon, Washington, Yearly, $11.50; Monthly, $1.00. Zones 9 and 9, balance of States, Canada and Mexico, Yearly, $12.00; Monthly, $1.00. POSTAGE PREPAID.

Entered as second class matter, December 5, 1891, at the Postoffice at Los Angeles, Cal., under the Act of March 3, 1879.

FRIDAY MORNING, FEBRUARY 6, 1920. Vol. XXXIX.

TEXAS BIG BEND MAY BE MEXICAN BANDIT DOMAIN

[BY A. P. NIGHT WIRE.]

EL PASO, Feb. 5.—United States customs inspectors, Texas rangers and civilian residents of the Big Bend district told the Senate subcommittee investigating the Mexican situation today conditions along that stretch of the Rio Grande were such that it must, in the end, be abandoned by Americans unless more adequate protection is afforded.

Until a year ago, they alleged, the Mexicans who crossed the river on raids might be reasonably certain they were going to be pursued by American cavalry, but since then for no reason any witness could give, the attempted running down of the invaders had ceased.

The latest clash with Mexicans was described by Sergt. H. A. Ellis of the ranger service, stationed at Marfa. That was on January 17, when a Mexican appeared in front of a store, at Presidio, owned by D. T. Julien, and after an altercation over the purchase of tobacco, demanded that the storekeeper come out and "be killed." The arrival of two rangers interfered with his plan, but as they were leading him away a force of Mexicans crossed the river and started in their pursuit. In the running fight that took place the rangers lost their prisoner, who afterwards was located on the Mexican side of the river.

J. F. Tigner, formerly a ranch owner, said he had been forced to dispose of his property because of the repeated depredations ranging from ordinary cattle stealing to raids involving the killing of employees. C. D. Wood, formerly a wax manufacturer of Alpine, Tex., gave similar testimony, adding that it was "pretty dangerous there without the soldiers."

Creed Taylor, customs inspector at Marfa, Grover Webb, mounted customs inspector at Presidio, and R. M. Wadsworth, another customs inspector of that district, told of the different raids of which they had personal knowledge. Their testimony charged that Chico Cano, whose name has been repeatedly connected with stories of border outlawry, is now an officer in the Carranza army.

Webb testified that Cano had been seen at Ojinaga, the northern military headquarters of the Mexican army, two weeks ago, where he had gone to collect his pay as a scout leader. There also is in possession of the committee an official

HOOVER A HIT IN NEW YORK.

(Continued from First Page.)

domains of the favorite sons and try to get votes away from them. They add that their plan is to pledge State delegations to vote for Wood in the event that their favorite son is worsted in the fray. In fact, the general is making a savage drive after the "second bite," which is my idea of a decidedly tame ferocity.

James W. Gerard, late Ambassador to Germany, is apparently making a campaign on a platform of making faces at Admiral Sims. At a meeting of the Near East Relief Association the other day, Mr. Gerard made a bitter attack on the commander of the American naval fleet. He said that Sims was the head of a naval soviet of criticism and that if he were the Secretary of the Navy the head of Sims would go into the basket within twenty-four hours.

Gerard is not likely to make much commotion when they count the votes at the national convention in San Francisco, but it is apparent that he intends to contribute considerably to the gayety while he is in the running for the job. He is the "infant terrible" of the Democratic party. A man of wealth and social position and an assured favorite of Tammany Hall, he loves to call a spade a danged old shovel and shout at the top of his voice about it. Generally speaking, the lights of such former luminaries as McAdoo and Gerard seem to be growing dimmer every hour. They stand for nothing in particular and seem to have no chance for election. Every war in American history has been followed by the election of a soldier president and it will be difficult to overturn that rule. Hoever, no doubt, comes inferentially into the lists of a soldier.

The conduct of every day life in New York, already inconceivably difficult, has become more so because of the flu. Laundries are piled mountain high with clothing that they cannot wash. Groceries deliveries are delayed. In some instances clerks of rural city postoffices have had to take out the bags with the daily mail. Telegraph offices have even suspended operations in the evening. The epidemic is apparently abating somewhat but little or no progress has been made in hunting down the cause.

Thus far New York has made no effort toward closing theaters, though threats have been made to do so if a strict observance of regulations is not held. The health officers are particularly insistent that there shall be no smoking in the lobbies.

The worm that has been trying to wiggle down Sixth avenue and double the taxicab fare has turned. It has come to the point where police have thrown up their hands. They simply cannot keep the automobile traffic on Fifth avenue any longer. It has practically been decided to make the Fifth avenues a one-way street, with Thirty-fourth to Fifty-ninth street allowing traffic to go only in a northerly direction during the rush hours. The Fifth avenue merchants who formerly fought against such regulation have finally come to the inevitable. They have been made to see that they are losing trade because it has come to the point where automobiles are unable to fight their way to the stores. Strange to say in this traffic congestion, there is no special problem about parking at the curbs. There seems always room enough at the curbs.

The problem of New York in regard to the problem of every large American city in one degree or another. It is especially the case of Los Angeles at Seventh and Broadway. The truth is that American streets were not built with automobile traffic in mind. The growth of the motor car has enormously increased all motor and traffic problems. Anyone can see that the time will soon come when some of the present devices can not meet the difficulties. Traffic experts tell me that the inevitable answer to the problem is a system of elevated viaducts whereby the cross traffic can be carried overhead and the long way traffic. There will have to be overhead crossings at all important intersections. Our revered ancestors who planned our cities never figured that the horse was coming when every man would have a little stage coach of his own.

Someone has taken the trouble to figure out how many real estate agents there are in New York and the number from actual computation is 30,000. These are the fatted calf on whom the Metropolitan Opera and all the concerts are depending for support.

See Us About
NEW Q·R·S ROLLS
For February
They Have Just Arrived

The full list will appear in the regular Q. R. S. monthly ad next Sunday, but we especially call your attention to

DARDANELLA

the one great big Fox Trot hit of the season (with words.) No. 595—$1.25. Out-of-town orders will be filled prepaid on receipt of $1.25 and your

Name ..... Address .....

416-418 SOUTH BROADWAY
PIANOS PLAYERS MUSIC
The Wiley B. Allen Co.
TALKING MACHINES
MASON AND HAMLIN PIANOS
OTHER STORES: SAN FRANCISCO, OAKLAND, FRESNO, SAN DIEGO, SAN JOSE, SACRAMENTO, PORTLAND, ORE.

The Human Interest Element

IN *"The Bank for Everybody"* the human interest element is an outstanding characteristic. Being human we take a human interest in *you*, your financial problems and your business affairs.

We're busy, yes, but never too busy to meet you in a human way, and transact business with you, as one human with another.

We'll be glad to see you—*today* or *any day.*

LOS ANGELES TRUST AND SAVINGS BANK
"The Bank for Everybody"
SIXTH AND SPRING STREETS

639 SOUTH MAIN STREET — PICO STREET AND GRAND AVE.
SECOND AND SPRING STS. — SEVENTH ST. AND CENTRAL AVE.
HUNTINGTON PARK — AVALON, CATALINA ISLAND

Member Federal Reserve System

HYLAND'S

14

for

COLDS

No Quinine, Aspirin or Acetanilide. The Cold and Grippe Remedy that Keeps its Promises.

At All Druggists

Standard Homeopathic Co. 316 So. Broadway

An Unusual Collection of Documents on the Great War

The private collection of a prominent New York attorney, started early in the war and enriched by several trips to Europe during the war, containing thousands of valuable documents such as posters, proclamations and illustrated material by famous artists, full sets of the different official government publications besides books and pamphlets; most of the collection catalogued and indexed and uniformly bound, is offered for sale as a whole by order of the executors.

A unique opportunity for an institution or a private collector.

The representative of Brentano's, N. Y., through whom this collection is offered, is in California from Feb. 10-18 and ready to give information to interested parties.

Address JS, box 10, TIMES OFFICE.

ARE YOU PARTICULAR?
Do You Appreciate EXCLUSIVENESS?
If So, Try MARCELL'S
Wonderful Dance Music At Your Service from 8 P. M. until 12 M.
8th St. around the Corner from Broadway

WILHELM PAID FOR QUITTING.

For 17 Months Prussia may Shell Out $415,000.

Eight Castles and 83 Villas Few More Items.

One Mausoleum at Potsdam is also Included.

[BY CABLE—EXCLUSIVE DISPATCH.]

BERLIN, Feb. 4.—William Hohenzollern of Amerongen has driven a stiff and astounding bargain with Prussia which he was instrumental in ruining. Indeed, it is not too much to say the settlement arrived at between him and the government of Prussia makes one of the most amazing documents of time.

A little while ago an obscure communique was issued regarding the arrangement, but now that the bill embodying it is printed for presentation to the Prussian Assembly it is possible to see what a deal has been fixed up by the grasping exile who fled from his country when disaster overtook it and by commission of the Prussian privy councillors sent to Amerongen by the government. Naturally, the Prussian Assembly will stir up a storm about it.

When Wilhelm ruled he was unpaid as Kaiser, but he had a civil list of nearly a million pounds sterling. As King of Prussia he had estates and wealth in various forms which made him one of the wealthiest of the world's sovereigns. When he fled and revolution broke out, the Prussian government took possession of all the royal property in order to protect it and settle its ownership.

SEE WHAT PRUSSIA GETS.

After more than a year of deliberation and long negotiations with Wilhelm, the decision is now arrived at, and embodied in the bill. By its terms the ex-Kaiser will draw 100,000,000 marks out of the nation, already shoulder deep in debt. This amount—and it is only one item—it says in the bill, is to be given him "in general interest in return for his making over to the Prussian state of certain lands, works of art, possessions and rights."

If the Kaiser turns this amount into Dutch money at the present bad rate of exchange he will obtain enough to give him an income of about £20,000 sterling per year, but his civil list as King of Prussia actually continues until All-fools' Day of this year. That is to say Wilhelm is being paid at the rate of $415,000 per month for seventeen months after running away from his job, yet Prussia as well as Germany has had its revolution.

WAR LOAN, TOO, PERHAPS.

Next William kindly consents to "give up the castles and lands which belong to the state," but he retains as personal property eight castles, eighty-three villas, many houses in Berlin, Potsdam, Kiel and elsewhere, with forests here and there and various kinds of property dotted up and down the map. He also retains 175,000,000 marks worth of industrial shares, mortgages and other descriptions of investments, including, as Vorwaerts sneers, "a precious little war loan."

Prussia's royal jewels he retains, though comparatively valueless royal insignia pass into the possession of the state. Then, as though he was not sufficiently well provided with dwellings in the fatherland he deserted, Prussia presents him three more—and big ones. For the space of time covered by the lifetime of the ex-Kaiser, ex-Kaiserin, ex-Crown Prince and ex-Crown Princess, the royal house retains the castle and park of Homburg, Cecilienhof Palace and Marmon Palace, rent free. It is added though doubtless in no ironic spirit that William retains one mausoleum at Potsdam.

BOYS LEAD IN STATE SCHOOL ATTENDANCE.

[BY A. P. NIGHT WIRE.]

SARAMENTO, Feb. 5.—In numbers, boys are dominant in the elementary schools of California, while in the high schools they are outnumbered greatly by girls, figures completed today in the office of Will C. Wood, State superintendent of public instruction, showed. Boys leave school and go to work at an earlier age than girls, Wood said.

In the elementary schools there are 227,885 boys and 223,387 girls. High school enrollment shows 61,453 boys and 76,624 girls.

VERMONT EX-GOVERNOR CONVICTED OF LARCENY.

[BY A. P. NIGHT WIRE.]

MONTPELIER (Vt.) Feb. 5.—Former Governor Horace F. Graham was found guilty by a jury today on fifty-six counts charging larceny of State funds while he was State Auditor from 1913 to 1917 when he became Governor. Counsel for Graham immediately announced that the case would be taken to the Supreme Court on exceptions. Graham contended that the disparity in his accounts of nearly $9000 did not represent shortages, and that in drawing to his personal account against the State, he acted solely to expedite business.

Spanish King Postpones Visit.

[BY CABLE AND ASSOCIATED PRESS.]

MADRID, Feb. 5—The newspaper A.B.C. today publishes a long article written by Alsalo Galiano, Count of Caza Calencia, a close friend of King Alfonso, in which he says it will be impossible for the King to visit South America at present, owing to the political situation in Spain.

Retired Ranchers.

You will live longer with a guaranteed income for life. Annuities relieve all worry and save income tax. $1000 invested by a man at age 60, guarantees $83.75 per year; at age 70, $115.21 a year; at age 70, $138.50. Annuities also issued to women. For returns at your own age write or phone J. Mumm, manager, Home Life Insurance Company, Fourth Floor Merchants National Bank Building. Main 300.

Judge Rutherford, New York, Coming.

Clune's Auditorium next Sunday, 3 p.m. Topic, "TALKING WITH THE DEAD." Seats free. No collection. All invited.

When Your Eyes Need Care

Try Murine Eye Remedy. At your druggists, 60c per bottle. For Book of the Eye free, write Murine Eye Remedy Company, Chicago.

ALL resident Rent Payers, whether living in hotels, apartment-houses or private dwellings, are invited to the meeting of the Rent Payers' Association at Symphony Hall, 233 South Hill street, this Friday evening, February 6, to take measures against profiteering in rents. Rent Payers' Association, by M. O. Gruen, Attorney.

H.C.L. IN ROUT, SAY FINANCIERS

Inflated Food and Clothing Prices at an End.

New York Fresh and Stored Eggs Take Tumble

Palmer Tells House 17-Cent Sugar not Excessive.

[BY A. P. NIGHT WIRE.]

CLEVELAND, Feb. 5.—Experts in finance here stated today that inflated costs of clothing, food and other necessities are at an end, and that already there is a marked decrease in the basic price of many commodities.

CHICAGO, Feb. 5. — Atty.-Gen. Palmer here tonight issued a statement regarding the Department of Justice campaign against the high cost of living. He declared that information had reached the department that indicated that profiteering was on the ebb tide and that high prices caused by such practices are on the downward trend.

"Prosecution of dealers seeking unreasonable and unjust profits through the sale of their wares have been made in twenty-five States, under the Food Control Act," said Mr. Palmer.

"Cases in which sentences have been imposed under the act total twenty-eight and indictments total 683 and the arrests number 184.

"What is needed to make the effort of the department more effective in the bringing about of a reduction that a normal America can yield. Idleness is the sin of this emergency."

NEW YORK EGG PRICES FALL.

[BY A. P. NIGHT WIRE.]

NEW YORK, Feb. 5.—Victims of the high cost of living were given cause for vengeful chuckling today, when market reports showed that eggs recently put in cold storage at 50 cents a dozen were being thrown on the market at prices ranging downward from 45 to 11 cents wholesale. The slump was reported to have affected the fresh egg market, bringing prices down 3 cents since last Friday. The decrease in cold storage egg prices was explained as being due to the fact that the expected European demand for eggs did not fully develop.

Municipally-owned local and terminal markets for all large cities to reduce the cost of food were urged at the first conference of the National Association of State Marketing officials here today by Eugene H. Porter, New York State Commissioner of Foods and Markets. He said he saw for the future publicly-owned terminal markets with steamship piers, railroad yards, warehouses and cold storage plants in every great seaport, lake and river city in the land.

SUGAR PROSECUTION USELESS.

[BY A. P. NIGHT WIRE.]

WASHINGTON, Feb. 5.—While denying that it had fixed a price of 17 cents for Louisiana sugar, the Department of Justice informed the House today that prosecutions based upon a contention that prices more than 17 cents were "excessive" under the Lever law, would be ineffectual and unsuccessful.

It was explained that the Louisiana crop was only 40 per cent. of normal, and that there was a general shortage of sugar. Mr. Palmer urged the District Attorney at New Orleans to demand that contracts between sugar dealers be 17 cents per pound for yellow clarified and 18 for plantation granulated sugars.

JAPAN FOR FREE TRADE.

[BY CABLE AND ASSOCIATED PRESS.]

BUENOS AIRES, Feb. 4.—The Japanese Minister notified the Foreign Office today that Japan has approved the proposals made by the Argentine government to all nations, Gotoler last, that treaties be negotiated for free interchange throughout the world of articles of prime necessity, in order to reduce the cost of living.

Japan is the third nation to approve the project, the others being Italy and Paraguay.

UNDERTAKERS AS GOUGERS.

[BY A. P. NIGHT WIRE.]

PHILADELPHIA, Feb. 5.—Profiteering undertakers were denounced last night by John F. Martin of Elizabeth, N. J., president of the National Funeral Directors' Association. He told the members of the Philadelphia Funeral Directors' Association at a dinner there was no doubt in his mind the cost of caskets and funeral wares is entirely too high.

POWER-LIGHT CONCERNS PROTEST COAL PRICES.

CLAIM THEY ARE WRONGFULLY INCLUDED IN THE GARFIELD WAGE DECISION.

[BY A. P. NIGHT WIRE.]

NEW YORK, Feb. 5.—Bituminous coal operators, who recently raised wages of their miners 14 per cent., and who, it was announced, agreed to absorb the increase so that it would not affect the consumer, are raising the price of fuel to electric light and power companies with whom they have sliding scale contracts, according to a protest sent to Henry L. Robinson, chairman of the U. S. Bituminous Commission, from National Electric Light Association headquarters here today.

R. H. Ballard of Los Angeles, president, and M. H. Aylesworth, executive manager of the organization, declared in a letter to Chairman Robinson, that by an order of former Fuel Administrator Garfield issued last November 12, the wage increase was "to be applicable only to coal diverted by the railroads," and that it exempted all public utility companies having contracts which had been entered into with the coal men prior to October 30, 1919.

These contracts, according to the protest, were based upon a sliding scale, which could not result in advance rates for light and power. Reconsideration of the subject is requested.

Electric light and power companies, the letter says, are regulated by State and municipal authorities and are not permitted to earn more than a fair rate of return upon the value of their properties. "Consequently," it says, "increased operating expenses must necessarily be borne by the consuming public."

Representatives of the mine workers' unions presented a number of demands designed primarily to place wages and working conditions on a uniform level within the field.

JAPANESE STEAMER MISSING.

[BY CABLE AND ASSOCIATED PRESS.]

LONDON, Feb. 5.—The Japanese steamer Argentina Maru, which left Baltimore October 31 for Gothenburg, was posted today as missing. She was last reported passing Cape Henry, November 1.

BROTHER'S WEDDING ANGERS CONSTANTINE.

[BY CABLE AND ASSOCIATED PRESS.]

GENEVA, Feb. 5.—Former King Constantine of Greece has broken off relations with his mother, Queen Mother Olga, and his brother, Prince Christopher, owing to the marriage of the latter to Mrs. W. B. Leeds last Sunday, it is reported here.

King Constantine is said still to have dreams of returning to Athens.

Insurance After Death

The Mercantile Trust Company of New York challenges the thought of business men, by heading a recent advertisement with this announcement—"I do hereby bequeath to my heirs my business ability."

This enterprising and powerful institution is, in its advertising, "selling an idea."

It might have elected to have followed the majority of banks and remained coldly inarticulate; or it might have "carried a card," announcing a strong vault, a conservative personnel and a restrained desire for additional deposits.

All of which would have been commendable, uninteresting and without constructive force.

The profligacy, carelessness or credulity of heirs cannot be curbed by any trust company, unless the idea of appointing such an executor had been previously "sold" to the testator.

In the campaign of education by this bank, a valuable and far-reaching service is rendered the individual and to society, with proportionate reward to the server.

Service, like merchandise, may be sold by advertising.

Butterick—*Publisher*
The Delineator
Everybody's Magazine
Two dollars the year, each.

Columbia Grafonola

Model E-2 in Mahogany or Walnut

$120

$12 Down
$10 a Month

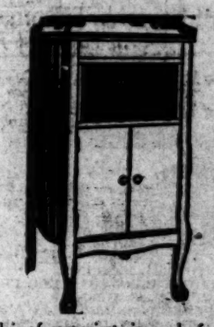

This model is of convenient size and of rich appearance—an ideal instrument for playing dance music. Whether you buy a Victor Victrola, a Blue Bird Phonograph or a Columbia Grafonola, "you have a year's time to pay, the "Birkel Company Way."

Columbia Dealers

Geo. J. Birkel Co.
"The Steinway House"
446-448 South Broadway.

Victor Dealers

The Owl Drug Co

Maintaining Tooth Brush Values

has been for several years, and still is, one of the hardest of all drug store problems. That a high standard has, in spite of adverse conditions, been maintained in The Owl Drug Stores is particularly emphasized by the wide assortment of superior brushes offered at 35c. The high grade bristles are securely set. Every sale is made with the understanding that a new brush will be given in exchange if the bristles come out.

Dental Floss

J. & J. Glass Vials (10 yards, waxed) 15c
J. & J. Spools (12 yards, waxed) . . . 20c
J. & J. 12-yard lengths, plain 15c
Large Glass Vials (20 yards, waxed) 20c
Owl Glass Vials (12 yards, waxed) . 15c
—2 for 25c

Mouth Washes

It is a good idea to use a reliable antiseptic mouth wash occasionally in connection with your regular dentifrice.

Peroxide	10c
Listerine	23c
Lavoris	25c
Klenzo	25c
Glyco-thymoline	25c
Salugen	60c
Rubalyptus	35c
Mistanol	45c
Zephyrol	50c
Liquid Kolynos	69c

Any Dentifrice Your Dentist Recommends Will Be Found At Your Owl Drug Store

The usefulness of a drug store depends primarily upon its ability to supply the toilet articles and preparations, drugs and remedies that have been found of value in the promotion of beauty and health. The Purchasing Organization of the Owl Drug Company makes every effort to have exactly what is wanted, just when it is wanted by every customer. If the dentifrice your dentist recommends is not on this list, let the store manager know. If it is procurable, he will get it for you.

Colgate's Dental Powder	15c
Lesley Dental Cream	20c
Dr. Graves' Tooth Powder	23c
Dr. Lyon's Tooth Powder	23c
Dr. Lyon's Dental Cream	23c
Sheffield's Dentifrice	23c
S. S. White Tooth Paste	25c
Calder's Tooth Powder	25c
Colgate's Dental Cream	25c
S. S. White Tooth Powder	25c
Fyo-ren Tooth Paste	25c
Pewdine Tooth Paste	25c
Euthymol Tooth Paste	25c
Klenzo Dental Cream	25c
Revelation Tooth Powder	35c
Red Feather Tooth Paste	25c
Benetol Tooth Paste	25c
Red Feather Tooth Powder	25c
Boncdyne Tooth Powder	30c
Pearl Tooth Powder	35c
Rexall Tooth Paste	35c
Kolynos Tooth Paste	39c
Pyrodenta Tooth Paste	39c
Calox Tooth Powder	35c
K. C. L. Tooth Paste	45c
Peboco Tooth Paste	45c
Chlorox Tooth Paste	45c
Pepsodent Tooth Paste	50c
Mary Garden Tooth Paste	50c
Oriental Tooth Paste	75c
Pyorrhocide Tooth Powder	93c

Your Special Attention is Called to

KCL

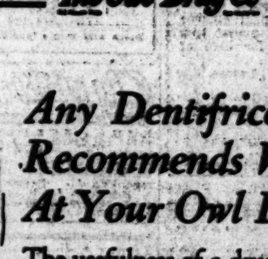

—the Chlorate of Potash Tooth Paste. It not only cleans the teeth and hardens the gums—it neutralizes the mouth acids which are the cause of tooth discoloration and decay, at the same time keeping the mouth in a healthy condition. Large tubes, 45c.

and to

Red Feather Tooth Paste

which hundreds use alternately with KCL—a method suggested by a specialist. It has a delightful flavor and leaves that clean and refreshed feeling in the mouth. It is a particularly good dentifrice for children. 25c a tube.

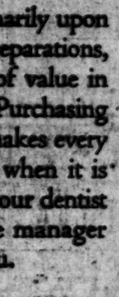

Lesley Dental Cream

A rich, smooth, pleasantly flavored tooth paste which sells at an economy price—20c a tube.

The Owl Drug Co

5TH AND BROADWAY — 7TH AND HILL — 5TH AND SPRING
3RD AND BROADWAY — 7TH AND MAIN — 3RD AND SPRING
PASADENA—COLORADO AND FAIR OAKS

Resorts

GOLF On World's Finest Courses
HOTEL DEL MONTE

Gold Golf Vase Tournament
Feb. 21-22—Don't Miss This Fascinating Event.
See and enjoy Historical and Romantic Del Monte now. More to see and more to do than at any other California resort. MILD, BRACING CLIMATE—Conditions always ideal for all sports in the great outdoors. POLO MATCHES; WEEK-END GOLF EVENTS. See the Old Missions and historical relics of Spanish regime. A delightful trip by train or auto from Los Angeles. Write for winter sports' booklet. Wire for reservations. Carl S. Stanley, Manager.

DANCING Every Wednesday and Saturday Night

Hotel Virginia
"THE HOUSE OF HOSPITALITY"

—INFORMAL DANCING
—MAGNIFICENT BALL ROOM
—REFINED ATMOSPHERE
—SPLENDID DANCE MUSIC
And further enjoyment to the evening's pleasure by dining down for dinner. Service 6:30 to 8 o'clock. Dancing 7:30 to 2:00.
ALL GOOD ROADS LEAD DIRECT
G. M. BURBANK, Mgr.
LONG BEACH

ARLINGTON HOTEL
SANTA BARBARA
An absolutely Fireproof Hotel—All Outside Rooms, affording plenty of light and air—Headquarters for Tourists from all parts of the world. (Private lavatory attached to every room.) Ideal climate the year round. Automobile road is now perfect, 3½ hours' run, Los Angeles to Santa Barbara. Unexcelled facilities for care of automobiles in hotel grounds.
E. P. DUNN, Lessee.
The Most Attractive and Sportiest Golf Links in California

DINNER AND DANCE—EVERY FRIDAY NIGHT

MERRITT JONES HOTEL
OCEAN PARK
DINNER 6:30 TO 8. $1.00. DANCING 8 TO 12.
Finest location in Crescent Bay District. Golf—Surf and Plunge Bathing—Motoring—Horseback Riding—Fishing—Dancing. Both American and European Plan. Phone reservations at hotel expense—Phone 4141.
CLOSEST BEACH TO LOS ANGELES

Low Rates and every comfort at The Alpine Tavern on Mt. Lowe by Pacific Electric
2 hrs. from Los Angeles

VENICE HOTEL ST. MARK
REASONABLE RATES
HOT SALT BATHS.

REDONDO BEACH The better place in which to spend your winter. Surrounded by a crescent-shaped mountain range, fully protected from eastern winter winds. The finest ideal and invigorating climate on the Pacific Coast. Best fishing. Largest hot and salt water plunge on Continent. Redondo caters to the family and boasts the finest and most up-to-date schools. Its high standard is maintained.

Steamships

SPECIAL CRUISE
—FROM—
NEW ORLEANS
March 18th, 1920
Eighteen Days in the Blue Caribbean on the Specially Chartered Steamship "METAPAN" of the United Fruit Company.
Including: Kingston, Jamaica—Panama Canal—Port Limon and San Jose, Costa Rica—and Havana, Cuba.
$395.00 and up
including shore excursions.
ACCOMMODATIONS LIMITED— —BOOK NOW
AMERICAN EXPRESS TRAVEL DEPARTMENT
752 SOUTH BROADWAY
LOS ANGELES, CAL.
Main 8034 Automatic 10143

CUNARD-ANCHOR
Passenger and Freight Services.

R. A. Victoria	New York to Plymouth, Cherbourg and Liverpool	Feb. 25
Carmania	New York to Plymouth, Cherbourg and Liverpool	Mar. 2
Imperator	New York to Cherbourg and Southampton	Mar. 6
Royal George	New York to Plymouth, Havre and Southampton	Mar. 9
Columbia	New York to Londonderry and Glasgow	Mar. 13
Mauretania	New York to Cherbourg and Southampton	Mar. 20
Saxonia	New York to Plymouth, Havre and London	Mar. 23
R. A. Victoria	New York to Liverpool	Mar. 27
Carmania	New York to Liverpool	Apr. 6
Royal George	New York to Plymouth, Havre and Southampton	Apr. 14
Mauretania	New York to Cherbourg and Southampton	Apr. 17
Columbia	New York to Londonderry and Glasgow	Apr. 17
R. A. Victoria	New York to Liverpool	Apr. 27
Imperator	New York to Cherbourg and Southampton	May 1
Saxonia	New York to Plymouth, Havre and London	May 1

Freight Shipments Solicited.
For later sailings apply to
Company's Office, Cunard Bldg., Market and First Sts., San Francisco, or Local Agents.

NEW SERVICE
CALIFORNIA & MEXICO STEAMSHIP COMPANY
NEW STEEL STEAMSHIP MAZATLAN BUILT IN LOS ANGELES
SAILS FEBRUARY 16th FOR
ENSENADA, LA PAZ, TOPOLOBAMPO
MAZATLAN, SAN BLAS, MANZANILLO.
For Reservations, Passenger and Freight,
APPLY 784 PACIFIC ELECTRIC BLDG. or Phone Main 3.

WILSON ALLOWS SALE OF LINERS.

Thirty Former Greyhounds are Released.

Must All be Operated Under the American Flag.

Will be Subject to the Demand of War Department.

[BY A. P. NIGHT WIRE.]

WASHINGTON, Feb. 5. — President Wilson has approved the sale of the thirty former German passenger vessels for which the Shipping Board recently received bids, and negotiations for the sales will proceed, Chairman Payne of the board announced tonight.

To meet objections of the War Department, which recently protested against the sale of certain of the liners needed in its transport reserve, Mr. Payne said a clause would be inserted in the sale contracts specifically and emphatically keeping the vessels under the American flag and subject to the needs of the army in case of a national emergency.

None of the bids which the board received for the thirty liners in response to its proposal, made in December, have been either accepted or rejected, the chairman said. In order, however, that the government might obtain the fairest prices for the fleet, it was decided to dispose of the vessels by public sale, and the following resolution was passed unanimously by the board today:

"Resolved, that the ship sales division be and is hereby authorized to sell the ex-German passenger ships, subject to the approval of the board as to each ship."

All operators of Shipping Board vessels and other shipping companies will be invited to come to Washington the middle of next week, the chairman stated, and the sale of the vessels will be conducted on the principle of an auction. No one interest will be permitted to purchase the whole fleet of thirty ships, Mr. Payne said, but if a sufficient price is offered for all the vessels allocated to one line, as the newly-established South American service or the proposed lines to Hamburg and Southampton, a block sale will be made.

Among the bids received was one of $28,000,000 for the whole fleet from the International Mercantile Marine, and one from the same corporation of $4,000,000 for the giant liner Leviathan alone.

Secretary Alexander today forwarded to President Wilson a petition signed by a number of marine associations and the Shipping Board, asking the withdrawal of the wartime emergency regulations permitting aliens to hold licenses as officers of American merchant vessels.

LAUNCH LAST FEDERAL SHIP.

[BY A. P. NIGHT WIRE.]

PORTLAND, Feb. 5. — The last government-built vessel in an Oregon shipyard way was launched today, when the six-masted wooden schooner Cotys took the water. Eight hundred people saw the launching. The Cotys and a sister vessel, the Cossa, will engage in lumber trade out of here. Each has a carrying capacity for 2,500,000 feet of lumber.

Steamships

TRAVEL BY STEAMSHIP
ADMIRAL LINE

PACIFIC STEAMSHIP CO.
Ticket Office Cor. 5th & Spring (Alexandria Hotel)
Telephones. Main 7382—Auto. 12332
Long Beach Office, 115 W. Ocean Ave.

SAN FRANCISCO $25
ROUND TRIP
Sailings Every Sunday, Tuesday, Wednesday, Thursday and Saturday

SEATTLE-TACOMA
S. S. Admi. Dewey sails Sun., Feb. 8
S. S. Admi. Schley sails Tues., Feb. 10

San Diego Daylight Trips Mondays and Saturdays

MEXICO
CENTRAL AMERICA
S. S. Curacao sails Feb. 22
Passengers and Freight
Berth and meals included in all fares.

Australia
Fast U. S. Mail S. S. SONOMA, VENTURA, 14,000 ton Lloyds A1 register. Delightful Service. Sydney Short Line — Samoa—Honolulu. Quickest passage, lowest rates. Pacific Tours, $377.50. 1st class. Venture sails Feb. 17. Sonoma sails March 16. A. M. Culver, 517 S. Spring St., Los Angeles, or Oceanic Bldg., 2 Pine St., San Francisco.

AMERICAN EXPRESS TRAVEL DEPARTMENT
SOLVED.
The Problem of European Travel
The American Traveler in Europe—1920
Send for this free booklet of practical information
American Express Travel Dept.
753 So. Hope St., L. A. Cal.

COOK'S
Travel Service
EUROPE
In the present unusual conditions abroad, hotel accommodations will not be uniformly satisfactory. Clients of Thos. Cook & Son need have no concern in the matter; for good rooms in the most desirable hotels have already been reserved for those who avail themselves of Cook's Travel Service.

Europe
West Indies
Japan
China
Philippines
Bermuda
Winter Resorts
All World Travel

Tropical Cruises
Feb. 7*, 28* and March 27, by
S.S. "Pastores" and S.S. "Calamares" of the "Great White Fleet."
These favorite Liners—especially built for the Tropics—have been chartered exclusively by us for 24-day cruises. Inclusive fares $425 up. Send for fully detailed and beautifully illustrated booklet.
*Indicates ships full.

Far East
A new series of individual tours and escorted Spring tours to Japan, China, Manila, etc., Feb. 20, March 6, 8, 30.

Bermuda
Weekly tours by FURNESS BERMUDA LINE. Inclusive fares $123 up.

Winter Resorts
Atlantic City—Old Point Comfort—North and South Carolina—Florida—Cuba.
Individual tours to leave any day. Hotel accommodations reserved in advance.

Information with reference to any form of travel to any part of the world is available at our offices.

Carry Your Funds in Safety—Carry Cook's Travelers' Cheques
First in 1841 First in 1920
Thos. Cook & Son
515 South Spring Street
Alexandria Hotel Bldg., Los Angeles.

MONSTER ANNUAL MID-WINTER
CANADIAN PICNIC
SATURDAY, FEB. 7TH,
AT
OCEAN PARK
BAND CONCERTS
SPEAKING
GAMES & SPORTS
BIG PARADE
AERIAL CIRCUS
ALL DAY PROGRAM
—Brink basket lunch and cups—
FREE COFFEE
Fireworks at 8:00 p.m.
Free Dancing Until 6 p.m.
"Snow Battle" at 10:30 p.m.
HEADQUARTERS—PICKERING PLEASURE PIER.
TAKE PACIFIC ELECTRIC CARS
GET OFF AT PIER AVENUE.

PERSHING GIVES WAY TO "FAVORITE SONS."

SUPPORTERS NOT TO CAMPAIGN IN STATES WHERE CANDIDATES ARE NAMED.

[BY A. P. NIGHT WIRE.]

LINCOLN (Neb.) Feb. 5.—No campaign to secure the nomination of Gen. Pershing as Republican candidate for President will be made in States that have "favorite son" candidates, according to a statement made today by Mark W Woods, chairman of the Executive Committee of a Nebraska Pershing-for-President movement.

Mr. Woods, who left Lincoln late today for a trip through the East and South in the interest of the Pershing movement, said that by "favorite sons" he meant those who are "avowed candidates and are actually making a race for the Republican nomination."

BOSS COX FULMINATES.

[BY A. P. NIGHT WIRE.]

INDIANAPOLIS, Feb. 5.—Republican Senators were the subject of an attack by Gov. Cox of Ohio, speaking here tonight at the annual banquet of the Indiana Democratic Editorial Association.

Gov. Cox, who is a candidate for the Democratic nomination for President, charged that Senators opposing ratification of the peace treaty were in a political conspiracy to keep civilization in a turmoil until such a time as they deemed proper to charge the Democratic administration with responsibility for the confusion resulting from nonratification. The recent slump in foreign exchange, he asserted, was evidence of this conspiracy.

Concerning the contention of League opponents that the British vote would dominate the League of Nations, Gov. Cox said that Cuba and Panama, as practical dependents, might be expected to cast their vote with the United States.

CHOOSE WISCONSIN HEAD.

[BY A. P. NIGHT WIRE.]

MILWAUKEE, Feb. 5.—Joseph E. Davies, Madison, former National Democratic Committeeman from Wisconsin, was today nominated at a state conference to head the Wisconsin delegation to the Democratic National Convention at San Francisco.

RAIL SHOPMEN ISSUE MAY GO TO WILSON.

LITTLE HOPE OF ADJUSTMENT BY HINES IS SEEN BY OFFICERS OF UNION.

[BY A. P. NIGHT WIRE.]

DETROIT, Feb. 5.—Little hope of a satisfactory adjustment with Railroad Administration officials of wage demands which would avert a strike of 300,000 members of the United Brotherhood of Maintenance of Way and railroad shop laborers was expressed tonight by grand officers of the organization, in conference here.

The conference, called with the announced purpose of ordering a strike if wage increases averaging 40 per cent. are not granted, opened today. It will continue, it was indicated, until definite action is forthcoming from the Washington conference between Director-General Hines and representatives of the various railroad brotherhoods.

Representatives of the brotherhood declared today that arbitration was out of the question. It was admitted, however, the entire wage dispute might be submitted to President Wilson as a last resort.

EX-SERVICE MEN GET FIRST WYOMING LAND.

HAVE RIGHT OF PRIORITY UNTIL SIXTY DAYS AFTER MARCH 5 AND MARCH 13

[BY A. P. NIGHT WIRE.]

WASHINGTON, Feb. 5.—Soldiers, sailors and marines who served in the world war will have prior rights of entry on the vast North Platte and Shoshone irrigation projects in Wyoming to be opened up next month.

Secretary Lane announced tonight, following passage by Congress today of the joint resolution giving honorably discharged service men a preference right in obtaining lands under the homestead act, that first application of the provisions of the resolution would be applied to the North Platte and Shoshone districts.

The North Platte tract will be opened to entry by ex-service men March 5 and Shoshone project March 13. The right of priority in favor of former service men will be in force for sixty days.

WHITNEY CASE HALTED.

Octogenarian Juror Suddenly Seized by Illness Ends Oakland Session.

[BY A. P. DAY WIRE.]

OAKLAND, Feb. 5.—The sudden illness of Juror H. A. Thompson, 82-year-old member of the group which is hearing evidence of criminal syndicalism against Miss Anita Whitney, caused still another postponement of the case today. Acting upon the report of a physician who was called, Judge Quinn adjourned court until tomorrow morning.

Whether the juror would be able then to proceed with the hearing was problematical, but the physician believed he would, giving the opinion on the witness stand, under questioning of Deputy District-Attorney Myron Harris, and it was the only evidence offered in the case today.

The case had just been called and both sides stipulated to the presence of the necessary talesmen when Thompson complained of feeling ill and was sent from the court in custody of a deputy sheriff.

This is the third illness which has developed among persons of the trial since it opened. Mrs. Lucille Stegemann, a juror, is out of the case with influenza, and Thomas M. O'Connor, an attorney, suffering from the same ailment, is confined to his home. Reports from there this morning were that no improvement was discernible in his condition.

They Wear

They wear slowly and wear well. It's the single cure, hand-wrapped process that makes 'em better.

GLOBE-TIRE
Globe Tires

QUIZ BANKERS IN NEWBERRY CASE

Court Filled with Deposit Slips and Accounts.

Claim Campaign Committee had $178,857 to Credit.

Defense Maintains Prosecution not Progressing.

[BY A. P. NIGHT WIRE.]

GRAND RAPIDS, Feb. 5.—Dollars formed the main topic of the Newberry election conspiracy trial today.

Beginning with the testimony of Allan K. Moore, a defendant who pleaded "no contest," and continuing right up to adjournment, the testimony related to money expended or received, deposited and checked against and to cash kept in deposit vaults in Detroit, or handed out in the Grand Rapids office from which the Western Michigan campaign was directed.

Bank officials from Detroit and this city were on the stand to identify deposit vault told of visits to that voucher checks, and guardians of the master key of a Detroit safety deposit vault told of visits to that institution by certain of the defendants.

The prosecution reckoned tonight that it had shown thus far in the case that more than $200,000 had been handled in the campaign. This was compared with the $3750 which Judge Sessions has ruled was the limit of campaign expenses allowed by law for the 1918 Senatorial campaign. The defense has indicated it will combat this point on the ground that the statutes refer solely to a candidate's personal contributions or expenditures.

CASHIER SHOWS ACCOUNTS.

Moore testified that he had received or handled approximately $8500 in the campaign. The testimony of a Grand Rapids bank cashier that $5082.78 was deposited in the account of Charles Floyd, in charge of Grand Rapids headquarters, as $11,230. Detroit bankers testified that $5082.78 was deposited in the account of "Paul K. King, chairman," and that the account of "the Truman H. Newberry Senatorial Committee" showed total deposits of $178,857.20.

In addition, it was brought out that Frank W. Blair, president of the Union Trust Company of Detroit, and treasurer of the Newberry campaign, handled $78,956 through his own bank. The institution's records showed that all this money had been checked against in favor of the Truman H. Newberry Senatorial committee account in the other bank.

Moore answered questions concerning trips and payments of from $20 to $140 to various men of campaigning with the president of a railroad men's relief organization.

MONEY FOR PETITIONS.

On cross-examination, Moore said the payments were made to men hired to circulate nominating petitions and literature on behalf of Newberry, "and for no other purpose."

The defense attorneys maintained that Moore's testimony had failed to advance the government's case. The prosecution, however, explained that they had shown widespread use of money and the conversion of a railroad relief organization to political purposes.

The government said also that Moore's salary of $1500 for twenty weeks' work, his personal expense account of $1210, and the $800 or $900 he distributed to others, totaled within a few hundred dollars of the $3750 campaign expenses allowed by law.

WANTS COX DELEGATES ON BALLOT AT PRIMARY.

[EXCLUSIVE DISPATCH.]

SACRAMENTO, Feb. 5.—Prominent Democrats in California, it became known at the Capitol today, are making preparations to place a ticket of Presidential delegates pledged to Gov. Cox, Democrat, of Ohio, on the State's Presidential primary ballot. H. M. McDonald, prominent in Democratic circles of San Francisco, was at the Capitol today, and incidentally gave out the information that he was here looking for delegates to nominate for Gov. Cox.

He did not say whether he had been authorized by Cox to enter him in the fight for the California Democratic delegation, but he went to Stockton from here to continue his search for Democrats to nominate on the Cox ticket. He plans on taking in several other towns in Northern California before returning to San Francisco.

Hits the spot —says Bobby

For lunch eat
POST TOASTIES

AUCTION SALE

The Times is the official and exclusive Newspaper medium of the Auctioneers' Association.

AUCTION
Friday, February 6, 19
1911 South Burlington Av

An unusually large auction this week of High-Grade Cheap Furniture; in fact, everything for home or apartment; in this sale are Gas Ranges, Gas and Oil Heaters, Kitchen Utensils, New Brooms, 8 Refrigerators, several Leather Rockers, 12 F. O. Rockers, E. B. Tables, K. Tables, 60 Brass, Iron and Simmons 60 Steel Springs, 60 Cotton Mattresses, 40 F. O. Dining Chairs and G. O. Extension Tables, 60 Rugs of all kinds, sizes and prices, Mahogany and Oak Library Tables, Baby Cribs, Oak Rockers, Mahogany, B. E. and Oak Dressers and Chiffoniers. 1 G. O. Davenport, full leather Davenport; cost 125. Other miscellaneous articles.
Don't Forget the Free Outdoor Performance at 12:45 P.M.
Lunch Served at 11:30 A.M. Everybody Welcome.
"Remember, the Highest Bidder Takes the Goods at all Our Sales Regardless of the Price."
COL. C. F. CALHOUN, Auctioneer,
Pres. L. A. Auctioneers' Association.
Kirk S. Calhoun, Cashier. 21940.

AUCTION
Saturday, February 7, at 10 a.m., 109 E. 33rd St., Main St. We have in this sale complete high-grade furnishings of 20 homes, including Schubert 88-note player piano, cabinet library table, phonograph, drop-head sewing machines, etc. big sale. Everything for homes and apartment-houses. Rare opportunity to buy good furniture at your own price. Come early. Our motto, "Square deal and courtesy to all." Free lunch at noon.
A. L. MOXLEY
Auctioneer
South 198 109 East 33rd St., City

Little Farms in the Foothills at $190
Pay $10 Down, $3 Month
In Tujunga-Sunland foothills.
Our little Yosemite Valley.
Only 17 miles via paved boulevards.
Fogless and frostless and 1800 to 2000 feet above the sea.
Swinging from the skyline like the hanging gardens of ancient Babylon and looking out over the western world.
Stores, schools and churches.
Water pipes already installed. Electricity and telephones established. No city taxes, no assessments.
Level lots, 40x150, graveled streets.
Only $100 to $190. Pay $10 down and $3 a month.
Oak trees on many of them.
Free building stone and sand near by.
Get a bag of cement, a trowel and come build a cabin of your own.
A summer and winter resort.
John Steven McGroarty, author of "Mission Play," says:
"Yes, tell 'em you sold me this dream place of mine and that they will not find your offer too good to be true, but happily surprising."
Harry Carr, formerly editor Times Sunday Magazine, says:
"The place you sold me at Tujunga-Sunland is the one most happy acquisition of my life. I was only hoping for such a spot. I did not know it was so near."
Fifteen hundred lots sold to 850 families (mostly old-timers) in 15 weeks, sets the great seal of public approval on Tujunga as the greatest foothill development along Hollywood-Pasadena lines. The old-timers are selling or renting their big town-houses and building foothill retreats in the hills of Tujunga. The name is an Aztec Indian word meaning: "An Indian Mother's Smile."
Send 5c (stamps or coin) for booklet, "My Hand-made Home in the Hills."
Sunday visitors in their own machines, drive to Tujunga postoffice via Canyada-Crescenta.
Week-day autos from our own office in Los Angeles at 11 a.m. We charge you a fee of $1, returnable if you buy. You avoid obligation.
Main 762.
CALIFORNIA HOME EXTENSION ASSN.,
M. V. Hartranft, Pres.,
728 S. Hill St., Los Angeles.

TRUE! —every word of it"
"I know it is, because I have tried it!
"If you are suffering—as I did—with a skin-trouble that itches and burns like mad, and is so unsightly that you dread to be seen; if you are trying—as I did—treatment after treatment without real help, then you can imagine how I felt when Resinol gave me *instant* relief and soon healed the eruption completely. My doctor prescribed it.
"Why don't *you* try Resinol?"
Every druggist sells Resinol Ointment and Resinol Soap. Sample free, write to Dept. 43-R, Resinol, Baltimore, Md. Remember! Get—
Resinol
for that skin trouble

Edwin Clapp Shoes for Men. Los Angeles Agency.

Harris & Frank

Stetson Specialists

Hat Logan says:

—"This is the time of the season when a stiff hat is a most desirable piece of headwear—"Derby hats in New York hold the center of the stage as the most attractive hat for 'the man who cares'—

—"A new shipment for spring has just arrived any they surely are beauties—

—"Climb into one of these new Derby hats and keep that overcoat from being lonesome."

This is Hat Logan, "Meet Me Bareheaded."

Values $7.00

HAT LOGAN "Originator"

628 So. Broadway (The Orpheum is next door)

Established 17 Years

"Today is Monday"

Many a housewife who does her own washing has shuddered at this thought on Monday morning.

Until the Automatic Electric Washer was designed, Monday spelled drudgery in nearly every American home. All day was wash day then, but now the washing's done and the housewife free to go shopping or any place she chooses by 10 a. m.

The *Automatic* is the first family "Dolly" type, power-driven washing machine ever made. It still leads.

Made with the fewest possible number of operating features, the *Automatic* is the practical, sensible, economically priced washer.

Your dealer will demonstrate it.

See it demonstrated in our display rooms.

A. A. WILSON

611 S. Spring St., Los Angeles, California and Arizona Representative.

AutoMatic Washer

BARTLETT MUSIC CO.

410 WEST SEVENTH STREET

Look!

Semi-annual SALE

Do you realize the values we are offering at these prices,

$8.85 to $16.85

Kettleton Boot Shop

Distinctive Shoes for Men

209 W. 5th St.

Hotel Alexandria is opp. us

Chas. R. McWilliams

AQUEDUCT BILL GOES TO HOUSE.

Public Lands Body Favors Los Angeles Plan.

Accept Osborne Bill with Two Amendments.

Will Go on Congressional Calendar at Early Date.

[EXCLUSIVE DISPATCH.]

WASHINGTON, Feb. 5.—After considerable wrestling with proposed amendments, the full committee on the House Committee on Public Lands today ordered a favorable report on the Los Angeles aqueduct bill in an amended form.

The action of the full committee varied slightly from the recommendations of the subcommittee, of which Congressman Elston is chairman.

One of the changes made by the full committee was the retention of the proviso protecting the rights of homestead entrymen, and applicants for irrigation rights of way. The language retained is the same as that contained in the original bill introduced by Congressman Osborne, with the exception of two amendments, as follows:

PROTECTS PUBLIC LANDS.

"Provided, that during the period allowed the city of Los Angeles for filing maps or application under the amendment, the head of the department having jurisdiction over the lands, may grant easements or permits for rights of way under any act of Congress now in force or hereafter enacted, for pipes, pipe lines, canals, ditches, flumes, tunnels or reservoirs for the conveyance, delivery or storage of water for irrigation, mining or domestic purposes, or for the generation of electric power, including rights of way for the construction of power plants, towers, transmission and distributing lines, for the generation and delivery of electricity, if, after affording the city an opportunity to be heard, such head of department shall find that the easement or permit may be granted without destruction of or material interference with the works constructed or proposed to be constructed by the city, and for which application is filed by said city within ninety days from notice of the possibly conflicting applications.

FURTHER RIGHTS OF WAY.

"And provided, further, that all rights of way herein and hereby granted under general laws for the granted on all other rights of way hereafter granted under general laws for the purposes herein enumerated, over lands within the operation of this act shall be with the reservation of the power to thereafter grant other rights of way by easement or permit, conflicting with such prior grants or permits for the purpose of permitting crossing of rights of way, or for limited distances, necessary common use of prior rights of way, under such conditions as the head of the department shall find necessary and shall determine to be properly protective against interference with and not detrimental to the construction, operation and maintenance of the works of prior grantees or permittees."

The other change made by the full committee was in adding the word "transmission" after the word "development," in the clause of the original Osborne bill which protected the rights of the Mono Power Company in the Owens River gorge.

Congressman Elston is now preparing the report on the bill, and expects to file it Friday or Saturday. The bill will then go on the calendar and will be taken up at the earliest possible date.

CASTORIA

For Infants and Children

In Use For Over 30 Years

Always bears the Signature of Chas. H. Fletcher

TO PUT BERGER IN FEDERAL JAIL

District Attorney Would Have Him Begin Term.

Says Convicted Congressman Violated Parole.

New York Socialist Assemblyman Case Closing.

[BY A. P. NIGHT WIRE.]

CHICAGO, Feb. 5.—In an answer filed today in the Circuit Court of Appeals to a brief filed by attorneys for Victor L. Berger, convicted Socialist, Dist.-Atty. Cline declared that Berger tried to perpetrate a fraud on the court, and that he should be sent immediately to Leavenworth penitentiary to serve his twenty-year sentence.

The fraud charge is based on evidence that, while out on bail, under promise to refrain from all such activity, Berger took part in a campaign to induce Socialists to oppose conscription and the war.

Berger's appeal from the sentance by Federal Judge Landis is pending.

SOCIALISTS ARE CLOSING.

[BY A. P. NIGHT WIRE.]

ALBANY, Feb. 5.—Peter W. Collins of Boston, a Knights of Columbus worker, was recalled at today's session of the trial of the five suspended Socialist Assemblymen, to support a claim by the prosecution that the Socialist party was dominated by aliens.

This claim was the basis of a charge that Socialist public officials were controlled by dues-paying aliens through resignations filed with their party organization after they had been nominated. Earlier in the trial Mayor G. R. Lunn of Schenectady had testified that prior to being expelled from the Socialist party he once had signed such a resignation.

When adjournment was taken until Tuesday the prosecution had virtually closed its case. Counsel announced that only some "odds and ends" remained.

Collins was the day's only witness. In cross-examination the defense sought to show Collins was employed by a "secret society" fighting Socialism, that he was prejudiced in favor of trade unionism as opposed to Socialism and that he lacked knowledge of Socialism and the Socialist party.

SEVENTY PER CENT. ALIENS.

Having made the "conservative" estimate that at least 70 per cent. of Socialist party members were aliens, Collins said that through the resignation clause in the party constitution, "the Socialist party is actually a government within a government, determining how its members shall act in public places."

Asked to differentiate between Communists, Industrial Workers of the World, the left-wing Socialists, radical Socialists, "and, 'I guess,' Socialists," Collins quoted Victor L. Berger as saying there were many roads to Socialism, but "only one variety of Socialism." They have their different varieties of Socialists for the purpose of getting where they can drive home Socialism and make Socialists, he continued.

"It is the most scientific system of deception in the world, because it wants to make a thousand different people believe that it stands for a thousand different things."

WILSON FIRST URGED BOTTLING UP U-BOATS.

BARRAGE ACROSS NORTH SEA WAS AMERICAN NAVY'S ANSWER TO COUNSEL.

[BY A. P. NIGHT WIRE.]

NEW YORK, Feb. 5.—President Wilson was given credit here tonight by Secretary Daniels before the Democratic Club dinner to National Chairman Homer S. Cummings for having seen the necessity of shutting German submarines off the seas before the naval staffs "on either side of the water" moved to that end.

"You must shut up the hornets in their nests," the President was quoted by Mr. Daniels as saying in a quarter-deck speech to officers of the battleship Pennsylvania, early in the war, "for you can never end the submarine peril if you let them out and then have to devote yourselves to chasing them all over the ocean."

"The barrage finally built across the North Sea," Mr. Daniels said, "was the American Navy's answer to the President's counsel. It was proposed by Admiral Earle, chief of ordnance, in April, 1917, approved by Admiral Benson and Admiral Mayo, by the general board, by the Secretary of the Navy and by the President. It was the greatest new constructive naval measure of effectiveness in the whole war. It was a factor both in destroying the morale of the German navy and in its deadly destruction of submarines."

President Wilson had also pointed out, before naval staffs had reached that conclusion, Mr. Daniels said, "that the only way to most surely safeguard merchant ships was to send them in convoys, protected by armed ships."

Mr. Daniels said he believed that the League of Nations, such as that proposed in the treaty, would enable the world to maintain peace without competitive naval building, but without such a League, American duty was "as plain as a pikestaff." He quoted President Wilson's statement in 1916 that the navy should be "incomparably the most adequate navy in the world," and added that none of the present American building programme would be delayed or abandoned.

"We are to have a League of Nations with America making as large a contribution as any other country to the mobile police forces afloat," he said, "or are we to have a navy 'incomparably the most adequate navy in the world.' Which is it to be? It must be one or the other."

Widows.

Safeguard your money and save income tax. Annuities are safest and oldest form of investment in the world. $1000 invested at age 60 guarantees $85.20 per year; age 65, $100.30 per year; at age 70, $121.11 per year. Pay securities at your own age; write or phone I. W. Hellman, manager, Aetna Life Insurance Company, fourth floor Merchants National Bank building, Main 908.

TRANQUILLITY'S KEYSTONE POLES

Europe Eagerly Watching Conference with Soviet.

Allies Cannot Help Situation as it Now Stands.

Can Only Act in Case of Unprovoked Assault.

[BY CABLE AND ASSOCIATED PRESS.]

LONDON, Feb. 5.—Peace discussion between the Poles and the Bolsheviki is being watched in diplomatic quarters with the deepest interest since the general feeling is that the peace of Europe depends upon whether the treaty is signed. Poland is regarded as the keystone of the present situation, and it is felt that as long as hostilities continue between Poland and soviet Russia tranquillity cannot be established in the rest of Europe.

If Poland should accept the Bolshivik proposals diplomats believe that she would be placed in the uncomfortable position of being asked by the Reds to agree to a plebiscite for the Bolshevik territory which she now occupies. While Poland has a large number of nationals in this territory, she admittedly is in the minority.

ATTITUDE OF ALLIES.

Since the recent visit of Stanislas Patek, Polish Minister of Foreign Affairs, to France and England for conferences, various reports have been published regarding the Allied attitude with regard to Poland and the Bolsheviki. Diplomats say that these reports have been in general erroneous, and that the word the Polish Minister really carried back to Warsaw was substantially this:

The Allies do not propose to use Poland as an arrowhead to pierce Bolshevik Russia. The Allies cannot place themselves in the position of advising Poland to attack the Bolsheviki nor can the Allies promise assistance to Poland in such event. Should the Bolsheviki make an unprovoked assault, that would alter the situation. Poland's attention has been called to the fact that the Allies are establishing trade relations with Russia. Whether Poland shall make peace with the Bolsheviki is a matter for her alone to decide.

The attitude of both the Bolsheviki and the Afghans toward the Persians is becoming increasingly hostile, according to British War Office advices. A number of high military and civil officials, including some Germans, are reported as having arrived at Tashkent in a special train from Moscow.

The Rumanian Legation announced here today that the Bucharest government had ordered the retreat of the Rumanian troops of occupation in Hungary to the frontier fixed by the Peace Conference.

MUST GUARANTEE DEBT.

[BY CABLE AND ASSOCIATED PRESS.]

COPENHAGEN, Wednesday, Feb. 4.—Denmark, Norway, Sweden, Finland and Holland have agreed they will not resume trade with soviet Russia before Russia's debt to nationals of those countries has been paid or guaranteed, it is learned here.

CLAIMS CIVIL SERVICE AGED CARRIED TO WORK

[BY A. P. NIGHT WIRE.]

WASHINGTON, Feb. 5. — The policy of retaining old civil service employees in their positions long past the retirement age has gone so far that some of them actually have to be carried to their desks, Senator Sterling, Republican, of South Dakota, declared today in discussion of the Civil Service Retirement Bill. Some of the employees are more than 80 years old, he said, and long ago reached the age of zero efficiency.

The bill fixes the retirement age at 65 and carries a maximum annuity of $720 and a minimum of $180.

BULGARIAN REDS PLAN COUP D'ETAT.

[BY CABLE AND ASSOCIATED PRESS.]

SALONIKI, Wednesday, Feb. 4.—Bulgarian Bolsheviki have fixed May 1 as the date of a coup d'etat, by which the present regime in that country is to be ousted by violence, according to Sofia advices which tell of the seisure of Bolshevik documents there.

JURY SHORTAGE MAY FREE 300.

First of Bisbee (Ariz.) I.W.W. Trials Put off Again.

Only Five Additional Cases may be Tried in County.

Chinaman Excused as Venireman Because of Education.

[BY A. P. NIGHT WIRE.]

TOMBSTONE (Ariz.) Feb. 5.—A new venire of 500 names was drawn for jury duty in the trial of Harry E. Wootton, one of the 210 defendants accused of kidnaping in connection with the Bisbee deportations of 1917, in court here today.

Court adjourned until Tuesday, next, with the twelve tentative jurymen accepted by both sides and one man waiting examination.

The deportation cases promise to create a situation unique in American courts. Lawyers estimated that because of the great proportion of exemptions not more than six cases can be tried in this county through lack of jurors. Under the law the State cannot ask for a change of venue to another county, this right existing only with the defense. Thus if the defense demands separate trials for all the accused, juries cannot be obtained and more than 300 automatically would either go free or their cases remain on the criminal calendar until tried. There are 7500 possible jurymen in the county but it was estimated 50 per cent., or more, are employees of the defendant companies and thus disqualified.

James Wolf, said to have been used as the character for the old cattleman of Alfred Henry Lewis "Wolfville Days," a man famous throughout Arizona as a pioneer, was called for jury duty today but excused because of age. Another unusual figure in a courtroom for jury duty was a Chinaman, citizen of this county, but excused because he said his education would not fit him for duty.

F. M. Rhyme, a farmer, was the only juryman accepted today of more than fifty examined.

Italy to Finish Superdreadnaught.

[BY CABLE AND ASSOCIATED PRESS.]

NAPLES, Feb. 5.—The Minister of the Navy has ordered a resumption of the construction of the superdreadnaught Francesco Caracciolo, which was suspended during the war.

PROPOSED THAT CANADA TAKE THE GRAND TRUNK

[BY CABLE AND ASSOCIATED PRESS.]

LONDON, Feb. 4.—Proposals by which the Canadian government would take over the Grand Trunk Railway system, including lines that it controls in the United States, will be laid before stockholders of the company by Sir Alfred Smithers, chairman of the board, February 19.

With his call for the meeting, sent out today, he issued a circular stating the directors advised acceptance of the proposals, which are in the form of an agreement approved by the Canadian Parliament last October.

Call for Virginia Dare Wine

DE-ALCOHOLIZED

THE favorite home wine of America, with the same old zest and flavor. Nothing is missing but the alcohol—and you won't miss that.

Drink it for health with your meals—plain or mixed.

Sold everywhere.

GARRETT & CO., Inc. Bush Terminal Bldgs. Nos. 9 and 10 Brooklyn, N. Y.

Ten Years Younger Than His Years

Doesn't it make you feel good—cause you to straighten up and feel "chesty"—when someone guesses your age at ten years or so younger than you really are? You look into your mirror, smile with satisfaction and say to yourself: "Well, he didn't make such a bad guess, at that."

The point is: You're no older than your vitality.

If a man is strong, vigorous, mentally alert, fine and fit at 50 he has a better chance of living up to 80 than a man of 30 who is weak and run-down has of living up to 60. While none of us can stay the years nor stop time, we should all make an heroic effort to successfully resist the effects of time by ever keeping our vitality at par.

When you sense a feeling of slowing down of your physical forces—when your stomach, liver, kidneys and other organs show signs of weakness—when you notice a lack of your old time "pep" and "punch"—in other words, when you feel your vitality is on the wane, you should commence at once to restore your energy, strength and endurance by taking

LYKO

The Great General Tonic

This master body-builder will help you keep young in spirit and mental and physical action, because it will assist Nature in maintaining your vitality at par. It enriches the blood, restores worn-out tissues, quickens sluggish and overwrought nerves, increases mental refreshing sleep, sharpens the appetite, tones up the digestion—in short, will put new life, new vigor and new vim in every fiber of your body.

You will be surprised how much better you'll feel after taking a bottle or two of LYKO. If you are tired and worn out, nervously and physically exhausted, let LYKO help you. It's mildly laxative—keeps the bowels in free condition. Get a bottle from your druggist today.

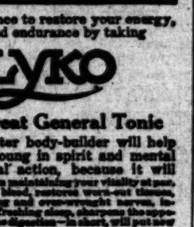

LYKO is sold in original packages only. The picture shows Medium size.

Sole Manufacturers

LYKO MEDICINE COMPANY

New York Kansas City, Mo.

FOR SALE BY ALL DRUGGISTS

Always in Stock at Sun Drug Stores

FITZGERALD'S HOME OF THE AMPICO In the Knabe, Steinway and Franklin Pianos

Perfect Tone and Perfect Rendition

Perfection of piano tone is just as necessary to the full expression of the art of a pianist as technical skill

—And that is why the wonderful Ampico Reproducing action affords so much greater delight when it is obtained in combination with the KNABE—the piano that is used in concert and private by the world's foremost artists.

The Ampico itself is a marvel—but

The KNABE AMPICO Reproducing Piano

is the superlative attainment of musical art, combining perfect tone with perfect rendition.

OLGA STEEB Coming Soon.

It will prove a pleasure—to you and to us—to play this instrument for you.

FITZGERALD MUSIC CO. HILL STREET AT 727-729

Dine With Rene Black AT Rene's

California's Handsomest Restaurant

Phone Fair Oaks 4540

In the east wing of Hotel Green PASADENA

Mr. Joseph Rosenfelds' Russian Virtuoso, and his String Quartet during dinner

The 'Frisco Five plays the cleverest dance music on the coast

An excellent Luncheon is served buffet fashion

Motor to Rene's and try it today

RENE'S THE MARYLAND THE HUNTINGTON THE GREEN

All under the management of the California Hotel Company

Altadena Golfer Springs a Big Surprise in the Third Invitation Tourname

Don't Persecute Your Bowels

Cut out cathartics and purgatives. They are brutal—harsh—unnecessary. Try CARTER'S LITTLE LIVER PILLS.

CARTER'S LITTLE LIVER PILLS

Purely vegetable. Act surely but gently on the liver. Stop after dinner distress, biliousness and sick headache. Cure constipation, sallow skin and indigestion. Genuine must bear signature. Small Pill—Small Dose—Small Price.

CARTER'S HERB BELLE, Nature's great nerve and blood tonic for Nervousness, Sleeplessness, Melancholy and Female Weakness.

CHIROPRACTIC RECOGNITION HAS COME

Result in the Chiropractic Adjustment Compels Popular Approval

An adjustment of the spine by the Chiropractic method is so simple, direct and effective, that its patrons not only feel the quick response of the vital nerve force, but they can also understand the reason for it. In a little more than twenty years Chiropractic has attained such popular favor in the United States that 14 of the States have already adopted laws for the licensing and regulation of its practitioners.

California is one of the few states that has not yet given legal recognition of the Chiropractic.

However, the people of California have given a popular recognition to the Chiropractors and the satisfied patrons are spreading the good news. The adjustment removes the cause of the trouble.

S. O. S.

If Constipated, Bilious or Headachy, take "Cascarets"

Sick headache, biliousness, coated tongue, or sour, gassy stomach—always trace this to torpid liver; delayed, fermenting food in the bowels.

Poisonous matter clogged in the intestines, instead of being cast out of the system is re-absorbed into the blood. When this poison reaches the delicate brain tissue it causes congestion and that dull, throbbing, sickening headache.

Cascarets immediately cleanse the stomach, remove the sour, undigested food and foul gases, take the excess bile from the liver and carry out all the constipated waste matter and poisons in the bowels.

A Cascaret tonight will surely straighten you out by morning. They work while you sleep.—[Advertisement.

DESERVES GOLD MEDAL FOR THIS

Cincinnati authority tells how to dry up a corn so it lifts out.

You corn-pestered men and women need suffer no longer. Wear the shoes that nearly killed you before, says this Cincinnati authority, because a few drops of freezone applied directly on a tender, aching corn stops soreness at once and soon the corn loosens so it can be lifted out, root and all, without pain.

A quarter of an ounce of freezone costs very little at any drug store, but is sufficient to take off every hard or soft corn or callus. This should be tried, as it is inexpensive and is said not to inflame or even irritate the surrounding tissue or skin.—[Advertisement.

BELLEVIEW HEIGHTS

Overlooking Pasadena

with its beautiful residential thoroughfares and across valleys to mountain ranges and the ocean. A few complete residences and restricted homesites for YOUR inspection.

Telephone T. P. Moran, Manager,

Colorado 6156, or see Your Own Broker.

DR. SHORES & SHORES

THE RELIABLE SPECIALISTS FOR

MEN and WOMEN

ADVICE FREE

Over Specializing, Colonic Irrigation, Blood Tests, Rectal Diseases, Diabetes, Nervousness, Stomach, Bowels, Blood, Skin, Bladder, Kidneys and Liver. If you feel your trouble is a deep one you want to know WHO MAN IS and that he is reliable and will treat you scientifically on the square. Look at Dr. Shores' record of 34 YEARS OF CONTINUOUS SUCCESS AS SPECIALISTS. Do not invite permanent invalidism by neglect. But come and see if and how you can be cured or benefited. Modern offices, new tests, up-to-date treatment, electricity, etc. Call or write. Rooms 503-4-5 Lissner Bldg., 524 S. Spring St., Los Angeles. Office hours: 9 a. m. to 5 p. m. Sundays 10 to 1.

GUYER CRUSHES GOLF RECORD.

Turns Links Two Strokes Better than Record.

Winner Once Prominent Member of Midwick Club.

Only One Round at Altadena on Card for Today.

BY PAUL LOWRY.

Leigh Guyer rose up and shattered the Altadena Country Club course record yesterday. He made the rounds of the eighteen holes in 76, just two strokes better than has ever been accomplished by any of the many golfers who have trudged the links.

He did this too, without the aid of skids or resort to quaint tricks of legerdemain. It was quite fitting that Mr. Guyer should be the one to break the Altadena record. He is a member of the A.C.C., and that organization happens to be the one staging the invitational tourney which started yesterday. Mr. Guyer is also a resident of Pasadena, but that fact should not be held against him.

SOME PLAYER.

Guyer has been shooting golf in Southern California for a number of years, and once attained prominence as a member of the Midwick team. He is rated as a "16" handicap player on that wonderful and fearfully-constructed form chart of the rotund Ed Tufts, but had the latter witnessed Guyer's efforts yesterday he would have torn his hair in anguish.

For Tufts is also a charter member of that "6" charmed circle, but never in the history of golf reaching back many years has Ed been known to break a course record, or to closely approximate par.

TURNS IN 33.

Guyer had wonderful success on the first nine holes, making the turn in 33, three strokes under par. Coming home he had his troubles and took four over par. He was the only man that turned in a card reading better under 38.

J. E. Story of the Los Angeles Country Club was awarded the prize for the low net with 82-12-70.

IDEAL WEATHER.

Ideal weather conditions greeted the turnout of seventy-three entrants. All but a few turned in cards, and the Greens Committee announced last night that there were just enough for four full flights. Only one round will be played today, and the matches are to be arranged by the players themselves at such times as will best suit their convenience.

"Farmer Bill" Bacon lived up to his previous reputation of being a poor qualifier. The winner of the San Gabriel and Los Angeles tourneys just oozed into the first flight, but we venture the assertion that the robust Bill be there with bells when the fight narrows down. His score was 86.

NIXON GETS IN.

As newcomers to the first flighters we find the faces of Eugene Nixon and Carl P. Schoot. These are the chaps who teach the noble athletes of Pomona College the art of smearing their ancient rivals down Occidental College way. The elements of nature generally bother Nixon to a considerable extent when he is playing, but yesterday they laid down on the job, and the wily coach landed in the first flight.

Guyer's hole by hole score follows:

Altadena par out	4	5	4	5	3	5	4	4	39
Guyer out	4	5	4	5	3	4	4	4	33
Altadena par in	5	4	4	4	4	5	4	5	36—72
Guyer in	5	3	5	4	5	4	5	5	40—73

The drawing for today and the scores of the qualifiers yesterday follow:

FIRST FLIGHT.

L. Guyer (39-6-66) vs. Elmer Ralphs (39-2-81.)
G. V. Butterfield (39-6-78) vs. E. W. Bixler (84-10-74.)
E. N. Wright (92-6-70) vs. W. W. Bacon (86-0-86.)
M. R. Ingalls (85-2-81) vs. W. W. Ralphs (87-6-81.)
I. G. Montgomery (81-8-73) vs. W. E. Harper (83-10-73.)
J. E. Story (82-12-70) vs. C. P. Schott (86-14-72.)
M. Hess (85-6-77) vs. A. W. Gilbert (87-6-81.)
H. L. Case (83-6-77) vs. V. Fales (88-12-76.)

SECOND FLIGHT.

F. H. Rand (89-12-77) vs. W. M. Taft (92-10-82.)
A. M. Andrews (89-12-77) vs. K. L. Fisher (92-10-82.)
R. L. Rendell (90-14-76) vs. L. C. Dunmyer (93-10-83.)
F. A. McCann (90-6-84) vs. C. F. Yerby (93-10-83.)
F. M. Hunter (89-6-83) vs. H. O. Perton (92-14-78.)
W. G. Nixon (89-6-83) vs. D. G. Reynolds (92-12-81.)
G. Richardson (90-10-80) vs. A. E. Wood (92-14-78.)
R. F. McCarthy (89-16-74) vs. N. W. Hamilton (94-12-82.)

THIRD FLIGHT.

F. L. Pierce (94-6-88) vs. J. A. McKay (97-6-91.)
R. E. Crowell (94-16-78) vs. G. H. Daniels (97-16-79.)
J. H. Daily (95-14-81) vs. E. E. Osborne.
J. L. Roberts (95-16-79) vs. F. C. Booth (99-16-83.)
W. Comstock (94-14-80) vs. L. E. Learned (97-14-83.)
H. Martin (95-16-79) vs. M. E. Hunter.
W. E. Kirk (96-16-80) vs. E. Taylor (99-14-85.)
K. E. Curtis (97-16-79) vs. G. A. Van Derbeck (99-12-87.)

FOURTH FLIGHT.

F. W. Richardson (100-14-86) vs. G. Copeland (105-18-87.)
C. Sharpless (101-16-85) vs. H. R. Birch (107-18-89.)
H. F. Ely (104-12-92) vs. J. A. Lanchels (110-18-92.)
J. Burton (104-10-94) vs. R. L. Story (111-18-93.)
G. Raymond (100-16-84) vs. C. D. Seeberger (107-16-91.)
J. A. Reeves (103-16-87) vs. S. M. Braden (105-14-91.)
D. V. Funk (104-14-90) vs. R. G. White (110-18-92.)
A. L. Sampson (100-12-88) vs. C. F. Smith (111-16-95.)

DAVIS PUTS BOXER INTO LAND OF NOD.

[BY A. P. NIGHT WIRE.]

SALT LAKE CITY, Feb. 5.—Spider Moffatt, San Francisco featherweight, was knocked out by Kid Davis of Salt Lake in the second round of a scheduled six-round bout here last night, and Art Brugger, Salt Lake lightweight, won a referee's decision over Young Sol of Pueblo, Colo., in a fast four-round contest.

WALER OUTBOXED BY BILL BRENNAN.

[BY A. P. NIGHT WIRE.]

KANSAS CITY (Mo.) Feb. 5.—Bill Brennan, Chicago heavyweight, got-hexed Hugh Waler of Kansas City in a ten-round bout last night in the opinion of ringside critics.

Joe McGowan, Kansas City, scored a technical knockout over Matt Smith of Des Moines in the last round of their ten-round bout. They are lightweights.

SPORTS TURN TO NEW KICK.

Shooting at Steers and Moon may Hurt Baseball.

Nearly Eevrybody Likes to Take Dart at Diana.

Peaceful Orb has Advantage Over Mother Earth.

BY HARRY A. WILLIAMS.

Begins to look like steer shooting might interfere with baseball this season.

Not in the sense that it will compete with "shooting the bull" as is done in baseball circles, but that this new sport may detract from the attendance.

The other day a steer which objected to being slaughtered, broke down the fence and butted up the neighborhood for a couple of hours before falling prey to the unerring aim of a cop.

This is the second time something of the kind has happened. On the other occasion six wild steers charged through the downtown streets with lowered heads and elevated tails. They had escaped from a circus which neglected to tie them down, and in their playful, steerlike way, created a lot of excitement until plugged in a vital spot.

BOUND TO APPEAL.

Shooting wild steers on the main streets is something that is bound to appeal to tired business men, and will be much handier than going to the ball park. Killing a wild steer or two every day will provide them with the needed relaxation. Especially will this appeal to them now that there is hardly any big game hunting left inside the city limits. Buffaloes, which once roamed our streets, are now almost extinct. In fact, it is seldom now that one sees a buffalo west of Main street.

But wild steer shooting is almost as good, and very convenient. A business man can stalk a wild steer without leaving his office chair. He may be sitting with his feet cocked up on his desk looking through the open window. If a wild steer happens to come dashing down the street he can simply pick up a rifle from his desk and plug the animal on the run. Shooting from the chair during office hours is pretty soft, and with a little practice almost anybody ought to be able to get a steer from the second or third-story window. Because of this it is feared that a good many of our tired business men will give up baseball and golf because it interferes with their steer shooting.

HIT THE MOON.

Baseball people received another shock when a scientific guy announced he had invented a rocket which would hit the moon. Club owners and managers were inclined to think that this might interfere with the attendance at the great national pastime. They feared that people instead of going to ball games might stay home and shoot darts at the moon. But on second thought they remembered that dart shooting at the moon can be done successfully only at night, and were visibly relieved. So it can't possibly interfere with baseball, which is an afternoon pastime, although it may cut down the attendance at the movies.

Nearly everybody will want to take a shot at the moon, now that this guy says it can be done. For a bloke to be able to stand on top of the wood shed and stab the moon in the solar plexus with a dart would give him a thrill that money can't buy. It would be a three-day thrill, as it takes the dart that long to reach its mark.

MIGHT SHOOT BACK.

Still, we sort of hate to see people begin shooting at the moon. At least we hope it won't be done in our neighborhood. The inhabitants of the moon might get annoyed and begin shooting back. And they would have a big advantage because they would be shooting down while we would be shooting up. The only time we can take a pot shot at the moon is when it is on top of the world, at least on top of our side of it. If there is any shooting to be done at our smiling and heretofore friendly celestial neighbor let it be done by those living on the lower side of the earth who will be in a position to shoot down at it.

There is enough trouble already without going out into space looking for it. If you start trouble in space there will be no end of it. A row in the universe is something not to be desired, at least at the present time.

It is to be hoped that in this great crisis the people of Los Angeles will show their well-known poise and refrain from attacking the moon if they feel that they must shoot poisoned darts there are plenty of profiteers still at large.

ALL-STARS TO TAKE ON PASADENA NINE.

The schedule of play for the next Saturday Afternoon Baseball League was announced yesterday by President Joe Pirrone, as follows:

All-Stars vs. L.A.A.C. at Exposition Park; United Wholesale Paint vs. Salt Lake, at Salt Lake Playground; Sub Base vs. Police and Firemen, at Slauson playground; Broadway Department Store vs. Y. M.C.A., at Y.M.C.A. Field.

"Dutch" Rall's All-Stars will tackle the fast Pasadena Merchants' ball nine at Pasadena next Sunday afternoon, according to Joe Pirrone, local baseball booker.

Joe Newkirk of the Chicago Cubs will twirl for the Merchants, while Charlie Lewis, a local light, will occupy the mound for the All-Stars.

VARSITY IS TO HAVE IMMENSE STADIUM.

[BY A. P. NIGHT WIRE.]

COLUMBUS (O.) Feb. 5.—A stadium for Ohio State University's future football games with a seating capacity of 50,000 practically was assured last night when the Legislature appropriated $124,000 for the project on condition that alumni and citizens of Columbus subscribed $400,000. The alumni association has given assurance the amount will be raised.

JOHNSON TO COME BACK IN MARCH.

[BY A. P. NIGHT WIRE.]

MEXICO CITY, Feb. 5.—Jack Johnson, former champion heavyweight pugilist of the world, said yesterday he would arrive in New York the first week in March. He declared he was confident he could arrange differences with the U. S. District Attorney at Chicago so that he might challenge Jack Dempsey, present heavyweight champion.

BASEBALL SCHEDULE FOR WEEK-END BALL.

The schedule of play for next Saturday in the Saturday Afternoon Baseball League was announced yesterday by President Joe Pirrone as follows:

All-Star vs. L.A.A.C., at Exposition Park; United Wholesale Paint vs. Salt Lake, at Salt Lake playgrounds; Sub Base vs. Police and Firemen, at Slauson playground; Broadway Department Store vs. Y.M.C.A. at Y. M.C.A. Field.

BOX TO A DRAW.

[BY A. P. NIGHT WIRE.]

SACRAMENTO, Feb. 5.—Bud Ridley of Seattle and Al Walker of San Francisco fought four fast rounds to a draw here tonight. The men are bantams.

MITTS SURE TO FLY TONIGHT.

Slugging Aplenty Should be Watchword at Doyle's.

Sailor Burrows to Take on Kid Booker Again.

Card Promises Very Rough Action Throughout.

TONIGHT'S CARD.

Sailor Burrows vs. Kid Booker, 145 pounds.
Ted Schneider vs. Kid George, 175 pounds.
Young Farrel vs. Jimmy Brenton, 118 pounds.
Bert Colima vs. Safler Renshaw, 145 pounds.
Ted Frenchie vs. Jack Douglas, 118 pounds.
Lucky Lugo vs. Leo Patterson, 135 pounds.

It looks like a rough night at the Vernon arena. Of the six bouts listed for the regular Friday night show there is but one that should bring out any clever boxing. The rest figure to be rough-house affairs from start to finish.

Kid Booker, the Bakersfield welterweight, will meet Sailor Burrows in the main event. It will be the second meeting of the pair, Burrows having won the decision a week ago, after the most sensational slugging match ever seen at Vernon. There is no chance for Burrows to change his style of milling so a great match is assured. Burrows forces the fighting and the only chance for his opponent to spoil the contest will be to run out of the ring.

TED AND THE KID.

Ted Schneider, the Camp Kearny soldier, who beat Bob Grant, champion of the Pacific Fleet, last Tuesday night, will meet Kid George in the semi-windup. George is an old-timer who knows a lot of the finer points of the boxing game. He is not as young as he once was but his experience is likely to give him at least an even break with the youngster. It looks like a good scrap all the way.

Young Farrell and Jimmy Brenton are down for the fourth bout on the card. The two little fellows are the only pair of clever boys on the bill, but they have so much speed and all around class that they figure to furnish a bit of excitement.

Bert Colima and Sailor Renshaw, welterweights, are matched, and Ted Frenchie will meet Jack Douglas. Lucky Lugo and Leo Patterson, lightweights, will box the first bout on the card.

TO ORGANIZE REVIVED TENNIS LEAGUE.

Organization of the revived Los Angeles County Tennis League will be perfected at a meeting tonight in the Dyas Log Cabin. President Frank Smith requests that a representative of each team entered in the league be on hand.

CANADA INVITES U. S. SWIMMERS.

[BY A. P. NIGHT WIRE.]

NEW YORK, Feb. 5.—An invitation to American swimmers to compete in the Canadian amateur championships have been received by the Amateur Athletic Union. The Canadian Swimming Association stated that the events which will be at "free style" are as follows:

February 20, fifty yards for men; fifty yards for women; 21st, 220 yards for men, 100 yards for women.

ELKS' BASKETERS DEFEAT WHITTIERS.

The Alhambra Elks' basketball team defeated the Whittier Y.M.C.A. five by a score of 25 to 22 at Whittier last night. Sutton of Alhambra was high-point scorer with 11 markers. The Santa Fe Springs quintette defeated the Alhambra High team 14 to 13 in a preliminary game.

THE ACE IS VICTOR.

[BY A. P. NIGHT WIRE.]

MONTGOMERY (Ala.) Feb. 5.—The Ace, owned by A. G. C. Sage of New York, today won the championship derby of the continental [illegible] club over the Calhoun course.

TIA JUANA RESULTS

[EXCLUSIVE DISPATCH.]

SAN DIEGO, Feb. 5.—Tia Juana race results:

First race, one mile. Kin [illegible] second, Tweven third. Time 1:[illegible]

Second race, five and one-half furlongs. Glick Boy, Spellbound, White [illegible] third. Time 1:08 1-5.

Third race, six furlongs. Judge [illegible] Cicely Kay second, Move On third. Time 1:16 3-5.

Fourth race, five and one-half furlongs. Cy Merrick second, Clear [illegible] Time 1:07 3-5.

Fifth race one mile and seventy yards. Boy Scout, Leinster second, Mister Mack third. Time 1:51 3-5.

Sixth race, one mile. Don [illegible] Vinegar second, Mister Mack third. Time 1:[illegible]

Seventh race, one mile. Venus [illegible] second, Fruity Morning third. Time 1:[illegible]

Lake Superior White Fish

The REAL Thing Cooked the RIGHT Way, at

GUS MANN'S MARINE CAFE

(Formerly Jim's Chowder House)

617 South Spring

"Everything Down Under the Sea"

...and at the National Horse Show, *New York*

A fact: During the National Horse Show last fall—considered by many society's most notable function—the best-selling cigarette each day in the smoking-room of Madison Square Garden was Fatima.

Liggett & Myers Tobacco Co.

FATIMA

A Sensible Cigarette

20 for 25 cents

"Just Enough Turkish"

Fatima's leadership here, where expensive straight Turkish cigarettes were once in vogue, is rather conclusive. It indicates that many smokers no longer judge cigarettes by package or price, but by tobaccos. And as a result, more and more of them, the country over, are turning to Fatima's exclusive blend. Expertly proportioned between too much Turkish tobacco and too *little*, Fatima contains "*just enough* Turkish" to give perfect balance between the delicate aroma of Turkish and the full body of the Domestic leaf.

SPRING

THE NEW SILK SHIRT
OUR ADVANCE SHO
ARE RICH IN COLORI
TERNS OF GOOD TAST
AND PENCIL STRIPE
LAR DEMAND MAY
LIBERAL ASSORTME
BROADCLOTH, JERS
EMPIRE SUPERSPUN
DOMINATING WEAVE

"Desm
SPRING NEA

Young
'SHOES for MEN
Good shoes
at
FAIR PRICES
$6.2 $7.2 $8.2
Special $10

"Every inch a
yet prices are
and fair.
"Quality witho
gance."

Five Stores for Your Convenience

n Tournament

TIA JUANA RESULTS.

[EXCLUSIVE DISPATCH.]

SAN DIEGO, Feb. 5.—Tia Juana race results:

First race, one mile: [illegible] first, [illegible] second, Tuscarora third. Time 1:42 4-5.

Second race, five and one-half furlongs: [illegible] first, [illegible] second, [illegible] third. Time 1:08 1-5.

Third race, six furlongs: [illegible] first, Clovis May second, Move On third. Time [illegible].

Fourth race, five and one-half furlongs: [illegible] first, Cy Merrick second, Clear the Way third. Time 1:07 2-5.

Fifth race, one mile and seventy yards: [illegible] first, Lobstar second, Thirteen third. Time 1:48 1-5.

Sixth race, one mile: Dan [illegible] first, Thorpe second, Mister Mark third. Time [illegible].

Seventh race, one mile: Verna B. first, [illegible] second, Frosty Morning third. Time 1:41 3-5.

Lake Superior White Fish

The REAL Thing, Cooked the RIGHT Way, at

GUS MANN'S MARINE CAFE

(Formerly Jim's Chowder House)

617 South Spring

"Everything From Under the Sea"

York

Show last fall society's most cigarette each adison Square

MA

ette

25 cents

SPRING SILKS

THE NEW SILK SHIRTS FOR SPRING, AS OUR ADVANCE SHOWING REVEALS, ARE RICH IN COLORINGS AND IN PATTERNS OF GOOD TASTE. THE NEAT PIN AND PENCIL STRIPES NOW IN POPULAR DEMAND MAY BE FOUND IN LIBERAL ASSORTMENT. HABUTAI, BROADCLOTH, JERSEY, CREPE AND EMPIRE SUPERSPUN ARE THE PREDOMINATING WEAVES.

"Desmond's"

SPRING NEAR SIXTH

Young's

'SHOES for MEN'

Good shoes at FAIR PRICES

$6.50 $7.50 $8.50

Special $10.

"Every inch a shoe"—and yet prices are always low and fair.

"Quality without extravagance."

Five Stores for Your Convenience

216 W. FOURTH ST. Between Spring & Broadway

147 W. FIFTH ST. Between Main & Spring

212 W. SIXTH ST. Between Spring & Broadway

428 S. BROADWAY

514 S. BROADWAY

BASEBALL CHATTER.

J. Cal Ewing, owner of the Oakland club, is in Los Angeles en route to the minor league meeting in Chicago. Yesterday he partook of lunch with President Powers of the Angels.

• • •

Carl Sawyer, scout for the Wichita club, has signed Lyman Smith, a local outfielder to a contract.

• • •

Chick Gandil received his Chicago contract yesterday. That is, it arrived at the Gandil home. Chick was out of town, and Mrs. Gandil mailed it back after looking at the figures. Meaning that the document went unsigned.

• • •

Frank Schellenbach, turned over to the Oaks by the White Sox, being a Los Angeles boy, prefers to play with the Angels or Vernon. Killefer could use him.

Ray Augustus, formerly in the Texas League, but who has been passing the past couple of years laboring in the oil fields, along with Hap O'Connor and other captains of industry, has decided to re-enter the game. He is now dickering with Wichita and a club in the Western Canadian League. O'Connor has advised him to sign in Canada, even if he can't get as much money, as Bass ale is still on tap in that circuit. Hap says there are some things more desirable than money.

• • •

Amateur baseball is having a big run in Seattle, according to E. B. Valentine, who has returned from that city. Valentine has been identified with amateur and semi-pro ball, with slight intermissions, since 1883, and served as president of the Saturday League when that organization was playing for the Goldsmith cup. While in Seattle he organized a club which was known as the Queen Annes, and which won twenty-two out of twenty-eight contests. In one of its games this team played to a crowd of 6000.

• • •

Stockholders of the Minneapolis ball club are known as the "thirty owners." However, Minneapolis still runs second to Seattle, with its celebrated forty directors, than whom, Bill Clymer once declared, no ball club has more in the country.

• • •

While in St. Louis, Red Killefer held protracted conversation with Branch Rickey. Money did a good deal of the talking, but there is no indication yet that it proved sufficiently convincing to make Rickey part with any ball players.

• • •

In response to inquiries, it may be stated that 25-cent baseball, exclusive of war tax, while apparently passing, has not gone entirely out of style. There are bleachers sections in the White Sox park where two-bit seats are still to be had.

• • •

Harry Heilmann has signed with Detroit at an increased figure, said to be $10,000. This duplicates the salary drawn down by Pitcher Leonard of the same club.

• • •

Harry Hughes, who formerly pitched for the San Francisco club, but who for more than a year has been working in the oil fields, recently experienced a nervous breakdown. Although his condition was regarded as sufficiently serious as to necessitate his removal to his home in the East, later reports indicate that he is improving.

• • •

Bill James, White Sox pitcher, who has been wintering here, was notified yesterday of the death of his brother in Ann Arbor, Mich., and left immediately for that point.

• • •

The New York Yankees are trying to buy Johnny Tobin, fleet outfielder of the St. Louis Browns.

• • •

Pat Moran says that he will make no changes in the line-up of the champion Reds this season. "The team is good enough as it stands," he declared. A few rookies have been taken on as prospective utility men.

• • •

Outfielder Tom Griffith has declined to return to the Brooklyn club. He is in business in Cincinnati and will play Sunday baseball with the Norwood professional club.

• • •

Last season at least three clubs in the American League drew more than 500,000 people in the home games. By way of campaxison the Atlanta club of the Southern Association led that organization with a total of 195,033 paid home admissions.

• • •

Milwaukee critics are quite gleeful that the veteran Jack Egan will manage their club this season. They seem to think that his coming means first division at least. Egan was an Association and later an American League umpire and was a good one.

• • •

Joe Vila of New York says that the Yankees made more than $150,000 net profit last season, not figuring anything for purchased players. Of course, the Yankees have no expensive plant with heavy overhead—they merely rent from the Giants.

• • •

Charley Ebbets, the squire of Flatbush, has another reason for holiday celebration this season. He has just announced a one-third increase in pay. Charley might have billed this one as "pay day."

• • •

President Tom Hickey of the American Association, has signed seven umpires of his last year's staff.

• • •

Miles Main and Jimmy Viox, former National Leaguers, have been transferred to the Akron club of the International League by the Salt Lake club, but there is some doubt about their reporting.

REDLANDS HAVE A ROUGH ROAD AHEAD.

Bulldogs to Tackle Whittier and then the California Cubs.

[SPECIAL CORRESPONDENCE.]

REDLANDS, Feb. 5.—Redlands has two of its hardest games in the college conference basketball schedule ahead of it and both are way from home. On Saturday night the Bulldogs will tangle with Whittier at Whittier and without a doubt it will be some tussle for the Quakers have a habit of winning on home grounds.

Then the last game of the season will be with the California Cubs on their home grounds. Redlands was just barely able to down the Cubs here and that the local five will have to fight from start to finish to beat them is well known.

Cunningham says that his men are in good condition to finish the season strong.

CONFERENCE STANDINGS.

Team.	Won.	Lost.	P.c.
Redlands	6	0	1.000
S. B. U. C.	5	1	.833
Whittier	3	3	.500
Pomona	2	4	.333
Throop	1	5	.166
Occidental	1	5	.166

CAVALRYMEN WIN IN POLO CONTEST.

[BY A. P. NIGHT WIRE.]

DEL MONTE, Feb. 5.—Too much faith in the airplane as a sure method of travel was placed by Harry Hunt and Capt. Paul Verdier of the San Mateo polo team, which was scheduled to play the Seventh Cavalry team from Texas today in the second junior event of the polo tournament going on here this week. They were detained in San Francisco by business, so made arrangements to leave by airplane at 1 o'clock, hoping to arrive at Del Monte at 3 o'clock, in time to play. Fog was encountered shortly after they started and they were forced to return to San Francisco.

A picked team was lined up against the calvarymen, who won, 14¾ to 14½, against a handicap of nine goals. The line-up was:

Seventh Cavalry—Lieut. R. E. Craig, Lieut. M. R. Gay, Capt. J. W. Cunningham, Capt. Belmore S. Wood.

Picked team—Capt. Clifford, Felton Elkins, Hugh Drury, Capt. J. C. Short.

HUNTINGTON TO GIVE A TENNIS TOURNEY.

An open tennis tournament (men's singles and doubles) to be played on the courts of the Hotel Huntington in Pasadena has been announced to start tomorrow morning at 10 o'clock. Entries can be made with Dr. V. Bernard Herbat at the Hotel Maryland. Forty have sent in their names to date, according to the committee handling the event.

It is intended by the hotel management to stage the finals one week from Saturday, holding them in conjunction with the finals for the hotel championship of Pasadena. Play in this latter tourney will start next Wednesday.

The world is still going on and we are making clothes for men by the ton. Jas. W. Hackett, Alexandria Hotel, 519 S. Spring.—[Advertisement.

Judge Rutherford, New York, Coming.

Clune's Auditorium next Sunday, 3 p.m. Topic, "TALKING WITH THE DEAD." Seats free. No collection. All invited.

ALL resident Rent Payers, whether living in hotels, apartment-houses or private dwellings, are invited to the meeting of the Rent Payers' Association at Symphony Hall, 233 South Hill street, this Friday evening, February 6, to take measures against profiteering in rents. Rent Payers' Association, by M. S. Graves, Attorney.

STANFORD OARSMEN BEGIN ACTIVE WORK.

[SPECIAL CORRESPONDENCE.]

STANFORD UNIVERSITY, Feb. 5.—Active work for the Stanford crew started this week when Coach "Les" Rogers took forty of his candidates to the Redwood Estuary of San Francisco Bay and sent them through a series of workouts in the shells. Rogers has four men that rowed on last year's crew who will form a nucleus for the 1920 eight. Besides these men he has a wealth of new material from the freshman crew last year and many new rowing aspirants.

Rogers was just chosen crew coach this year. He held down this job last year and the Stanford crew came in last in the triangular regatta with the Universities of California and Washington. He hopes to wipe out that record this time. A victorious Cardinal crew will more than likely go to Poughkeepsie.

WANTS MORE CHANCE FOR OUR MERMAIDS.

[BY A. P. NIGHT WIRE.]

PHILADELPHIA, Feb. 5.—A suggestion that the programme of the Olympic games, so far as it affects woman swimmers, be expanded, was contained in a letter received here today from Eric O. Debbe, coach of the Neptune Club, Stockton, Cal., by Samuel J. Dallas, president of the A.A.U.

The Olympic swimming programme for women includes only two events and Mr. Debbe suggests that it be increased to ten.

Mr. Dallas said he had received similar requests indirectly from a number of other women's swimming associations.

FORM BALL LEAGUES OF SIX CLUBS EACH.

[BY A. P. NIGHT WIRE.]

FRESNO, Feb. 5.—Two six-team baseball leagues were formed at Lemoore last evening at a meeting at which fifteen cities were represented. They were Modesto, Fresno, Hanford, Lemoore, Tulare, Visalia, Selma, Porterville, Coalinga, Shell, Bakersfield, Exeter, Merced, Dinuba and Chowchilla. C. T. Buckman of Visalia was elected president of the executive body which will rule the two leagues. R. Williamson, of Lemoore, was named secretary, and B. D. Cordwell of Chowchilla named vice-president. Sunday baseball will be played.

JENKINS TO BEES.

[BY A. P. NIGHT WIRE.]

SALT LAKE CITY (Utah) Feb. 5.—The Salt Lake club of the Pacific Coast League tonight announced the purchase of Catcher Joseph Jenkins of the Chicago American League club.

AUTO THIEVES GET THREE CARS.

Three cars fell into the hands of the auto thieves yesterday. Persons seeing any of the stolen machines are requested to report the matter to the Auto Club theft bureau or to police officials. The list follows:

Hudson, 1918 touring, license 590251; Cadillac, 1917 touring, green body, license 142306; Oakland, 1919 touring, green body, license 243627.

CLASSIFIED INDEX.

	Page.
ONE-TIME NOTICES	7
LOST, FOUND, STRAYED, STOLEN	7
SPECIAL NOTICES—Miscellaneous	7
PERSONALS—Business	7
BUSINESS ANNOUNCEMENTS—Miscellaneous	7
EDUCATIONAL	7
WANTED—Help, Male	7-8
WANTED—Help, Female	8
WANTED—Help, Male and Female	8
WANTED—Agents and Canvassers	8
EMPLOYMENT AGENCIES	8
WANTED—Situations, Male	8-9
WANTED—Situations, Female	9
WANTED—Situations, Male and Female	9
WANTED—To Rent	9
TO LET—Rooms	9
TO LET—Flats	9
TO LET—Apartments	9
TO LET—Houses	9
TO LET—Stores, Offices, Etc.	9
FURNITURE	9
MUSICAL INSTRUMENTS	9
MACHINERY	9-10
FOR SALE—Miscellaneous	10
WANTED—Miscellaneous	10
SPECIALS AT THE STORES	10
SWAPS—All Sorts	10
AUTOMOBILES—Miscellaneous	10-11
HORSES, MULES, CATTLE, ETC.	11
POULTRY, PET STOCK AND SUPPLIES	11
HOUSES—For Sale	11-12
HOLLYWOOD—Miscellaneous	12
PASADENA—Miscellaneous	12
CITY LOTS—For Sale	12
APARTMENT, FLAT PROPERTY	12
BUSINESS PROPERTY	12
INCOME PROPERTY	12
SUBURBAN PROPERTY	12
BEACH PROPERTY	12
HARBOR PROPERTY	12
COUNTRY PROPERTY	12-13
MOUNTAIN AND CANYON PROPERTY	13
EASTERN AND NORTHERN PROPERTY	13
GOVERNMENT LANDS	13
OIL PROPERTY	13
ORANGE, LEMON AND WALNUT GROVES	13
POULTRY RANCHES	13
REAL ESTATE—Miscellaneous	13
WANTED—To Purchase Real Estate	13
FOR EXCHANGE—Real Estate	13
MONEY TO LOAN	13
MONEY WANTED	13
MORTGAGES, TRUST DEEDS	13
STOCKS, BONDS AND SECURITIES	13
MINES AND MINING	13
HOTELS, ROOMING-HOUSE BUSINESSES	13
APARTMENT-HOUSE BUSINESSES	13
FURNISHED FLATS	13
BUSINESS INVESTMENTS—All Kinds	13
BUSINESS CHANCES—Many Kinds	13-14
PARTNERS WANTED	14
BUSINESS CHANCES WANTED	14
LEGAL NOTICES—Of All Kinds	14
TOO LATE TO CLASSIFY	14

SPECIAL NOTICE TO "TIMES" Classified Advertisers.

8 p.m. is the closing hour for the receipt of classified advertisements for both Daily and Sunday Times.

Classified Liners.

CLASSIFIED RATES

(Effective February 1st, 1920.)

Minimum space, 2 lines, or 12 words. Minimum charge, 28 cents daily, or 40 cents Sunday.

14 cents a line each daily insertion.
20 cents a line each Sunday.
13 cents daily, 19 cents Sunday. (3 to 29 consecutive times.)
$3.90 a line by the month (30 days.)

For all classifications except those listed below: strictly "Situation Wanted" advertisements, 12c a line daily and Sunday. Minimum charge, 24c. 11c a line 3 or more consecutive times. Advertisements for the subheadings "Carpentering, Painting, Paperhanging," "Dressmakers and Seamstresses" and "Nurses" are not classed as Situation Wanted advertising, and will be charged for at the general classified rates of 14c a line daily and 20c Sunday. 18c a line daily and 25c a line Sunday for advertisements under the headings of "Society Meetings," "Personals," "Special Notices," "Stocks and Bonds," "Street Improvement Bonds," "Money to Loan—Salary and Chattels," "Money to Loan—Diamonds and Jewelry," "Money to Loan—Automobiles," "Physicians," "Medical," "Sanatoriums" and "Baths and Massage." Minimum charge, 36c daily, 50c Sunday; $5.10 a line by the month (30 days.)

Minimum charge applies to each single and nonconsecutive insertion. Count five average words for the first line, and seven average words for each additional line in advertisements not indented, lined up or capitalized.

The Times will not be responsible for more than one incorrect insertion of any advertisement ordered for more than one time. The inadvertent omission of advertising will be rectified only by the cancellation of the charge made for the service ordered. Adjustment for errors will be made in accordance with published rules and regulations. No adjustment for errors will be made for advertising items not affected by an error or errors which may occur in other items in the same advertisement. The Times will not be responsible for errors of any kind in telephoned advertisements. The right is reserved to classify all advertisements under appropriate headings, and to reject objectionable advertising.

"WANT AD" SUPREMACY.

The Times regularly prints practically all of the "Want Ads" published in all of the other Los Angeles newspapers in addition to thousands of special ads not printed in any other newspaper. In all classifications—Help Wanted, Situations Wanted, To Let, Automobiles, Real Estate, Business Chances—TIMES LEADERSHIP IS UNQUESTIONED.

By using THE TIMES ALONE, classified advertisers can cover Los Angeles and Southern California at one low cost.

ONE-TIME NOTICES—

Of Special Interest.

DOCTOR FOR MEN — SPECIALTY 30 YEARS. New methods. Permanent results. Examinations free. 219 Douglas Bldg. 3d and Spring.

LOST, FOUND, STRAYED—

And Stolen.

LOST—$1000 REWARD. The Pinkerton's National Detective Agency is authorized by their client to offer One Thousand Dollars reward for the return of the diamond and sapphire brooch and diamond and sapphire ring which were lost or stolen in Coronado, Cal., the night of January 22d. PINKERTON'S NATIONAL DETECTIVE AGENCY, 420 Citizens National Bank Bldg.

LOST—BAR PIN AT MIDWICK COUNTRY CLUB, Saturday, Jan. 31, between hours of 3 and 12 p.m. Made of green gold, large pink stone at one end, weighing five carats, resembling diamonds (kunzite). Balance of pin set with small diamonds. Reward of $50 offered to person who will return pin to owner. 203 SECURITY BLDG., Los Angeles, Cal.

LOST—A BUNDLE OFF HOLLYWOOD LAUNDRY car, Mon. evening, between Sunset blvd. and Santa Monica and Edgemont and New Hampshire with soiled laundry in large brown bag. Address in bundle, 1154 EDGEMONT. Notify Hollywood Laundry, and receive reward. 1504 CAHUENGA AVE.

LOST—BLACK BILL FOLDER, NAME J. T. Mignault, in gold letters, containing one pass in favor of Mr. and Mrs. Mignault, Los Angeles to Ogden via S. P., also annual tax on short line, good in Utah, several large [illegible]. Finder notify J. T. MIGNAULT, 3818 Hubbard ave. Phone Boyle 3777.

FOUND—SOUTHWEST SIDE OF GRIFFITH PARK in Japanese gardens, near Los Feliz boulevard. A good pencil. Owner can have same on paying for ad. CARL E. BIECK, N. Vermont, corner Los Feliz Blvd.

LOST—STRAYED, JAN. 26, 1920 FROM CENTINELA ranch, 1 bay horse, 4 years old, heavy black mane and tail shod all around, 2 white hind feet. Reward return to C. B. RIRING, ½ mile north of U. S. Wireless Station, Redondo Blvd.

LOST—BETWEEN THE ORPHEUM AND MAIN St. Station a sorority pin, triangle set, with half pearls. Initials R. T. on back. Finder please return. Address K, box 233, TIMES OFFICE.

LOST—WILL PARTY GETTING BLUE DRESS goods in Bullock's lavatory Thursday morning please return to lost and found department at Bullock's? Reward.

LOST—ONE CADILLAC EMBLEM BETWEEN 12th and Main or 8th and Central. If returned undamaged will pay $1 reward. Room 249 WHOLESALE TERMINAL BLDG.

LOST—BLACK SATCHEL CONTAINING DRESS, letters, folder, etc., between Los Angeles and Glendora. Notify MISS M. PUTNAM, E. Colton ave., Redlands. Reward.

LOST—ON JAN. 25 AT LONG BEACH, ALONG the Ocean front on the pier, gold-mounted diamond set stud. Liberal reward for its return. 226 MARSH-STRONG BLDG. Phone 61384.

LOST—GOLD WRIST WATCH ON RIBBON, 5TH st., between Spring and Main, or South Pasadena car, or Pasadena ave. or Ave. 31. Phone LINCOLN 2128. Reward.

LOST—ON SOUTH PASADENA WATTS CAR, A black leather purse containing $30 in bills, keys, cards, etc. Phone IDA M. RANDOLPH, 30460. Reward.

LOST—CAT, CREAM AND YELLOW, MARKED with circles and lines, from 677 SOUTH BURLINGTON AVE. Household pet. $10 reward. Phone 54468.

LOST—FROM AUTO, FUR NOON FEB. 5TH, ON Larchmont, between 4th and 5th. Call 20760, and I will call for it. Liberal reward. Or return to 664 E. 45TH.

LOST—PARTY WHO FOUND LADY'S PURSE IN telephone booth at Broadway Dept. store may keep the money if purse returned to BROADWAY LOST DEPT. Articles of great value to me.

LOST—TAN HANDBAG, CONTAINING CLOTHING, notebook, slide rule, etc., on Washington st. car, 11:30 p.m. Saturday evening. Return to 830 MELROSE HILL. 597620. Reward.

LOST—WEDNESDAY AFTERNOON AT ARMY AND Navy Store, package, containing silk, sales check from Jacoby's in package. Finder please call 560690. 301 S. ST. ANDREWS PLACE.

LOST—BROWN SUIT CASE CONTAINING CLOTHING, off of the Wilmar bus, between 1st and Rowan and Ramona Acres. Return to address 318 SO. PECAN ST., reward.

LOST—LADY'S PURSE, COLO. AUTO LICENSE card, No. 24; name John G. Talbott; dark glasses, about $9 money. Reward. Return 1640 W. 11TH ST., Los Angeles. Phone Wil. 1676.

LOST—SANTA FE RAILROAD TICKET, CHICAGO and San Francisco, also receipt. Reward. A. SAUER, Rosslyn Hotel.

LOST—LAST WEEK, PAPER MONEY, FLAT CASE. Owner will describe. Reward. HOLLYWOOD 3884.

LOST—AIREDALE BITCH, LICENSE NUMBER on collar 415. Suitable reward for return. 3823 W. 7TH ST. 56241.

LOST—BROWN LEATHER BAG, CONTAINING ring, money, bank book. Reward. Phone 12839, or 23836.

LOST — EAR-RING CLUSTER, 8 DIAMONDS. Please notify MRS. ORCHARD, West 716. Reward.

LOST—A GOLD WATCH AT HOLLYWOOD, MON. Lady's picture in the front of watch. Tel. HOLLY 2376. Reward.

LOST—BEADED BAG PURSE, ON HOLLYWOOD car, Sunday evening. $10 reward for return. Address K, box 560, TIMES BRANCH OFFICE.

LOST, FOUND, STRAYED—

And Stolen.

LOST—26TH OF JANUARY, RED FOX FUR. Return to HOTEL SAVOY and receive reward.

LOST—LADY'S GOLD CHAIN WITH GOLD PERfume ball. Reward. 4211 HALLDALE AVE.

LOST—BAR PIN SET WITH DIAMOND. Reward. WEST 3009.

LOST—YELLOW COLLIE DOG. PLEASE RETURN and receive reward. 1317 SAN JULIAN.

LOST—BROWN MIXTURE OVERCOAT. REWARD, important keys. Return. PHONE 77788.

LOST—LEATHER PURSE, $5, WED. BONNIE Brae or 11th st. 53159. Reward.

LOST—PEARL NECKLACE. RETURN FOR REward to 624 SO. BIXEL.

FOUND—TUES EVENING, BUNDLE OF CHILdren's wearing apparel. BOYLE 3428.

LOST—TAN KING CHARLES WATER SPANIEL lame. Reward. 1107 W. 61ST ST.

FOUND—A PLATINUM DINNER RING. SOUTH 7117-R.

SPECIAL NOTICES—

Miscellaneous.

BETTER EARLY THAN TO MISS OUT—TELEPHONE YOUR SUNDAY ADS TO THE TIMES FRIDAY OR EARLY SATURDAY. PICO 700—10391.

Baths and Massage.

RADIUM SULPHUR SPRINGS—Natural radio active mineral water. Drink and bathe in liquid sunshine. It sparkles and foams like champagne. Purifies blood, keeps you young. Hot bath treatment for rheumatism, neuritis, colds, poor circulation, sciatica, stomach, liver, kidneys, bladder, heart disease, blood, nervous and female troubles. Electric, medical, spinal treatments. Doctor's advice free. MELROSE AVE. AND GOWER ST. W. Sixth st. car line direct to springs. Phone 577104.

SWEDISH KINESOTHERAPY AND MASSAGE (fundamental to osteopathy and chiropractic), electric cabinet sweats, hydrotherapy, MacFadden and Battle Creek treatments. Rejuvenate, prevent premature age, equalizing and reducing weight and blood pressure. Operators both sexes. ROOM 511, 740 S. BROADWAY.

CARLSBAD THERAPEUTIC TREATMENTS, CABinet sweats, and massage; invaluable for liver troubles, elimination, neuritis, etc. Thermal light and violet ray, electrotherapy. Graduate nurses. 10 a.m. to 10 p.m. Sundays, 10 a.m. to 5 p.m. 507 BAKER-DETWILER BLDG. 62905.

BATHS, ELECTRIC CABINET SWEATS, SCIENtific massage, oil treatments, masseur, masseuse. 223 UNION LEAGUE BLDG., Second and Hill. Open evenings.

MASSAGE, CABINET SWEATS. MISS MURRAY, operator, both sexes. 225 I. W. HELLMAN BLDG. Entrance 124 W. 4th.

MADAM ELISE DeCELLE—SCALP TREATMENT, facial massage and manicuring—314½ WEST 2ND ST. 16696.

FACIAL MASSAGE, SCALP TREATMENTS, 257 South Spring, Office 307. Open Sundays. MRS. GRAY.

SWEDISH MASSAGE, BATHS, SWEATS, ALCOHOL rubs. Graduate Masseuse. Masseur. 935 W. 7TH ST.

SCIENTIFIC SWEDISH MASSAGE GIVEN BY graduate masseur at your home. MAIN 9296.

Medical.

WHY NOT TRY CHIROPRACTIC? If you suffer with any chronic ailment like sciatica, lumbago, asthma, stomach trouble or constipation, we guarantee to locate the cause of your trouble immediately. We have had 20 years' experience with cases considered incurable. A friendly talk will cost you nothing. Visit. $5. Phone 64800. CHIROPRACTORS, 340 S. Hill st.

DR. H. SILVERMAN. Formerly assistant to Dr. Heinrich Lorsing of Dresden, Germany. Blood diseases a specialty. Hours 2-5, 7-8. 204 GROSSE BLDG., Sixth and Spring.

MEN, SIX TO EIGHT TELEVID TREATMENTS generally sufficient for any uncomplicated case of GERM or INFECTIOUS disease; treatments $1; pay as you receive; 20 years' experience; strictly reliable. DR. EDWIN RAYMOND, 950 S. Olive st. Hours 10 to 5; Sundays 10 to 12.

MORPHINE ADDICTIONS SUCCESSFULLY treated without pain or suffering. Cure guaranteed, or money refunded. Address DR. QUAYLE, 2272 W. 22nd st.

FREE CHIROPRACTIC TREATMENTS, LOS ANgeles Chiropractic College day or evening. DR. CALE, president, 921 S. Hill. 15605.

PYORRHEA CURED WITH WRITTEN GUARANTEE. PHONE 66272.

WOMEN'S DISEASES, ALL TROUBLES, SPECIAList. 406 DELTA BLDG., 426 S. Spring st.

DR. HAMLIN, CHIROPRACTOR. FREE TRIAL treatment. 602 Lankershim, 126 W. 3rd. 11312.

Sanatoriums.

HOLLYWOOD LODGE, THE HOMELIKE SANItarium, milk or special diet. Baths, massage treatment, scientifically applied. HOLLY 3255.

BELVEDERE SANATORIUM FOR TUBERCULOSIS; cottages. M. T. STRAUBE, Boyle 622.

MILK DIET AND REST CURE—DR. GILLILAND, 3 yrs. with Dr. Porter. Phone 51126.

Society Meetings.

LOS ANGELES LODGE, THEOSOPHICAL SOCIety, 406 Blanchard Bldg. Lecture 8 p.m., "Religion and Education," by A. P. Moron.

PERSONAL—

Business.

PERSONAL — HIGH-CLASS DETECTIVE SERVICE. SECRET INVESTIGATIONS and delicate work requiring ability and judgment; skillfully handled, legal evidence secured by absolutely reliable, experienced, expert civil and criminal investigators. Correspondence throughout United States and Canada. Under control Cal. State Board of Prison Directors. MALCOLM McLAREN INVESTIGATING BUREAU, 500-13 Merchants Trust Bldg., 207 S. Broadway. Phone Main 7415.

PERSONAL—PROF. MARVEL, World's Greatest Psychic. Can be consulted on all matters daily. 50c—READING THIS WEEK—50c. Suite 1, Ong Bldg., cor. Fair Oaks and Mission st., South Pasadena. Over National Bank. Take South Pasadena car on Main st. Hours 12 to 6 daily. Sunday 12 to 5 p.m.

PERSONAL—CAN DETECTIVES HELP YOU? Are you worried over something? If so, for shadowing, dictograph or finger print service use the reliable NICK HARRIS DETECTIVES, 1108 Hollingsworth Bldg. Pico 1332.

PERSONAL—DR. CHAS. E. RHONE ANNOUNCES the removal of his dental office from the Story Bldg., Los Angeles, to "Broad Acres" Station, Moneta, Cal., where he will be pleased to see his friends and former patrons. Office hours, 9-12, 1-4:30, 7-8 p.m. Address BOX 58, Moneta, Cal. Phone 665 Gardena Exchange.

PERSONAL—FITS CURED. FOR PROOF THAT fits can be cured write to W. Stinson, 156 Indian Grove, Toronto, Canada, for free pamphlet giving full particulars of simple home treatment that has almost wrought miracles.

PERSONAL — I PAY YOU FOR INFORMATION concerning persons stealing from their employer, shoplifting or committing other crimes. Your identity not revealed. DETECTIVE NICK HARRIS, 1108 Hollingsworth Bldg. Pico 1332.

PERSONAL—GOING TO SAN DIEGO EARLY SAT. morning by auto truck. Want full or part load for 3½-ton truck. Special rates. Call BOYLE 4558, A. E. GIST.

PERSONAL—WANTED SOME ONE TO ADOPT healthy baby boy, 3 months old, who is able to give him a good home and education. PHONE 558716.

PERSONAL—REV. EDWARD S. EARLE AND Helen C. King, Blanchard Hall, 233 S. Broadway, next Sunday night. Residence 1829 S. Flower st. Phone 23763.

PERSONAL — CHARLES W. LEE, INSPIRED psychic, ordained minister of the First Spiritualist Society of Los Angeles. Personal advice daily. 1332 S. FIGUEROA ST. 24762.

PERSONAL—MADAMME ROSE, PALMIST, GIFTED CLAIRVOYANT. HOURS 10 TO 8. OPEN SUNDAY. 307 W. NINTH ST. (NEAR HILL.)

PERSONAL—LONG ESTABLISHED LAW PRACtice in Imperial Valley for disposal, leaving profession. Address attorney, box 144, EL CENTRO, Cal.

PERSONAL — I AM DRIVING TO PHOENIX, Ariz., in my car and would like to have one or two persons for company. Must be able to furnish first-class local references. Phone 16545.

PERSONAL—YOUNG WOMAN WISHES TO BORrow $300, no security; except personal note. Address KP, box 326, TIMES BRANCH OFFICE.

PERSONAL—ALL ABOARD FOR TIA JUANA—7-passenger Cadillac, expert driver. Phone ROBERTS, Main 1715.

PERSONAL—MR. A. FINNELA, CONTRACTOR, at changed address, 319½ W. 45TH ST. Ver. 4800.

PERSONAL—YOUNG WOMAN TRAVELING TO Seattle will render services part expenses. MRS. STEWART, Wilshire 2509.

PERSONAL—IF WILLIS McDOUGAL WILL WRITE to 741 Atlantic ave., Long Beach, he will learn something to his advantage.

PERSONAL—I REPAIR, BUY, SELL, EXCHANGE anything electrical. 758 S. SPRING. 16810.

PERSONAL—EDGAR—FINISH THE ROSE VERSE and send to me in a letter. MARY.

PERSONAL—WILL BUY DIAMONDS, PAY CASH. M. LIGHT, 900 Title Guarantee, 5th-Bdy. 66081.

BUSINESS ANNOUNCEMENTS—

Miscellaneous.

WATCH AND CLOCK REPAIRING. We call for and deliver. All work guaranteed. First class work at lowest prices. F. LANGE, 629 Wesley Roberts Bldg., 106 W. 3rd. 19815.

FROM GARRET TO CELLAR IN ONE DAY; windows cleaned, 10c and 15c. Rugs 50c; floors waxed $1 up. ACME CLEANERS. Pico 1686.

WE REPAIR, BUY, SELL AND EXCHANGE everything electrical. Family and mfg. Sewing machines repaired. 103 EAST 5TH ST. Ph. 12542.

UMBRELLAS, PARASOLS, MFG., REPAIRED, REcovered; made to order. GORWIT STORE, 326 S. Broadway.

ALL CLASSIFIED ADVERTISEMENTS FOR THE SUNDAY TIMES MUST BE RECEIVED BEFORE 8 P.M. SATURDAY. GET YOUR ADS IN EARLY.

500 LETTERS MULTIGRAPHED .... $1.00 PRINTERS, REED & REED, MULTIGRAPHERS, 626 San Fernando Bldg., 4th and Main sts.

LOS ANGELES CAN CO., 303-313 N. AVENUE 20. Phone Lincoln 389.

TREE TRIMMING, TRIMMING AND STUBBING OUR SPECIALTY. PHONE SO. 6029.

TYPEWRITING 5 CTS. PAGE, DUPLICATE. 322 CHAMBER COMMERCE BLDG. Bdwy. 752.

Patents and Patent Attorneys.

HAZARD & MILLER, PIONEER PATENT Agency, established 40 years in Los Angeles. Library contains record of all United States patents; examine without cost and avoid applying for something already patented. Miller, 9 years examiner in U. S. Patent office. Hazard's book on Patents, free. Fifth floor, CENTRAL BLDG., sixth and Main sts.

BUSINESS ANNOUNCEMENTS—

Miscellaneous.

Attorneys and Counselors.

NEVADA—LAS VEGAS—HAM & HAM—LOS ANgeles office, 820 Citizens National Bank Bldg. Phone Bdwy. 369 and Las Vegas, Nevada.

C. C. CASWELL, ATTORNEY. ESTATES AND wills a specialty. Advice free. 708 FAY BLDG., 3rd and Hill. Broadway 2804.

CORPORATION, ESTATES AND WILLS A SPECIALTY. ADVICE FREE. 324 TITLE INSURANCE BLDG.

ALL LEGAL MATTERS—W. A. JENKINS, 910 Marsh-Strong Bldg., 9th-Spring sts. M. 4492.

W. E. BARNES, THE POOR MAN'S ATTORNEY, 252-3 WILCOX BLDG., Second and Spring.

Cesspool Cleaners.

CALIFORNIA CESSPOOL CLEANING CO. WIL. 1512. UNDERGROUND DRAINAGE. 60167.

Manicuring, Chiropody, Facial and Scalp Treatments. Hair Dressing.

MULTIPLE ELECTROLYSIS KILLS SUPERFLUOUS HAIR.

THE ONLY SURE AND SAFE METHOD of removing superfluous hair and moles PERMANENTLY is by means of the electric needle. THE SURE WAY is the CHEAPEST WAY. This is particularly true of unsightly, disfiguring hair on the face and neck and bushy, straggling eyebrows. We operate as high as SIX NEEDLES AT ONE TIME, thus saving YOU both time and money. REMEMBER—SIX TIMES THE AMOUNT IN PRACTICALLY ONE-HALF THE TIME AND AT ONE-HALF THE REGULAR CHARGES. The stationary electric needle appliance is the ONLY INDORSED METHOD which permanently eradicates superfluous hair, warts or moles. MRS. L. M. STILES, Suite 324-7 Bradbury Bldg., 3rd and Bdwy. Phone 64665.

MISS KELLY, 518 WASHINGTON BLDG., specially priced No-Pest massage, [illegible] during the next 30 days. Competent attendant. Open Sundays. Spring near 3rd st.

430 S. BROADWAY, ROOM 612. VIBRATORY FACIAL AND SCALP MASSAGE. HOURS 10 TO 8. OPEN SUNDAYS.

CHICAGO TOILET PARLORS—GRADUATE FACE and scalp specialist. 419 EXCHANGE BLDG., 321 W. THIRD. Hours 10 to 6. Open Sunday.

MISS NEFF, VIBRATORY, FACIAL AND SCALP massage. 430 S. Broadway. Room 612. Open Sunday.

MISS BETTY ROSS, FACIAL AND SCALP MASsage. 520 CALIFORNIA BLDG., 2nd & Bdwy.

FACE AND SCALP TREATMENTS, MANICURing. 414 LANKERSHIM BLDG., 4th and Spring.

MANICURING AND SCALP TREATMENTS, 520 CALIFORNIA BLDG., 205 S. Bdwy. Closed Sun.

FACE AND SCALP TREATMENTS, MANICURING, 414 LANKERSHIM BLDG., 3rd and Spring.

MISS MONROE, SCALP TREATMENTS, 207 S. Broadway. Room 217. Open Sunday.

TAYLOR & MAYS, FACIAL AND SCALP SPEcialist. 430 S. BROADWAY, Suite 411.

SENORITA J. MENDEZ, FIRST-CLASS MANICURing, facial and scalp. 321½ W. FOURTH ST.

MISS MONROE, SCALP TREATMENTS, 207 S. Broadway, Room 217. Open Sunday.

SCALP TREATMENTS, FACE MASSAGES. 419 BYRNE BLDG., 3d & Bdwy. Open Sundays 10-6.

SPECIAL TREATMENTS FOR DEEP LINES. 521 W. NINTH ST., Apt. 9. Mrs. Case.

ELECTRIC FACIAL, SCALP TREATMENTS, MANicuring. 321 S. HILL ST. Office 304.

SCALP TREATMENTS, FACE MASSAGES. 311 FAY BLDG. Open Sundays 10-6.

MISS BROWN, 129 W. 3RD, ROOM 107. SHAMpooing, massage. Open Sundays.

Contractors and Builders.

CARPENTER, CONTRACTOR AND BUILDER, alterations, store fronts and fixtures. Plans and estimate furnished. Phone J. J. BUR. 60183.

SWEET'S "JUST A LITTLE DIFFERENT." DEsigning, "quality" building, "reasonable" percentage contractor. 1158 N. KENMORE. 597714.

CONCRETE WORK, PLAIN AND REINFORCED, by capable man with references. JOS. H. McKENNEE, 3330 Granada st. Phone East 2922.

ALL KINDS OF BUILDINGS, REPAIRS, ALTERAtions, painting, tinting. We finish the job. DOSER, 1262½ S. Lake. West 7315.

N. W. HJORTH; DESIGNER OF UP-TO-DATE BUNGALOWS AND APARTMENTS. PHONE 60808, WAGNER HOTEL.

WANTED—HAULING FOR 3-TON TRUCK; STAKE body. Ask for PALMER, So. 6511.

REMODELING A SPECIALTY. ESTIMATES cheerfully given. Satisfaction guaranteed. WIL. 3969.

CONTRACTING, ALTERATIONS, REPAIRS, OLD, new, big and little. PHONE WEST 5296.

WANTED — CEMENT AND PLASTER WORK. Telephone SOUTH 4829.

STORE FRONT AND GENERAL REMODELING; all work guaranteed. Call WIL. 1016.

PAINTING, TINTING, DECORATING DONE AT reasonable prices. 3704 MAPLE AVE. South 1332.

Carpet and Rug Cleaners.

9x12 RUGS, NAPTHA CLEANED, SIZED, $2.50. Experts in cleaning and repairing, sewing, laying. Orientals, Navajos, and all first-class carpets, linoleum. Ink spots and moth holes removed. LINDLEY CARPET CO., 1428 Maple. Phone 23182.

Furs.

FURS—WE SELL FOR LESS. JOHN KLEIN, corner Eighth and Broadway. 15662.

Raw furs tanned and made up; sealskins redyed, old ermine and white fox fur redressed; old faded furs restored to their original color and luster. We specialize in cleaning and remodeling; foxes opened and relined, $5; satisfaction guaranteed. JOHN KLEIN, corner Eighth and Broadway. Phone 15662.

WANTED—TO BUY FURS, OR REMODEL IN latest style. COHEN, 304 W. EIGHTH ST.

FURS REMODELED TO LATEST STYLES, SPEcial rates for spring. S. ROBERTS, 808 W. 7th.

Roofing—New and Old.

1029 S. MARIPOSA. WIL. 850. Old Roofs Carmen Bros. New Roofs. Roofing Contractors. Estimates Given. Repaired and Maintained. Brick Wall Weather Proofing. All work guaranteed.

OLD ROOFS OUR SPECIALTY — REPAIRED, painted or mopped with hot asphaltum, backed by over 20 years' experience. Estimates furnished free. B. & M. ROOFING CO. Phone 70566.

ROOFS REPAIRED, ALL KINDS. WE ALSO ASPHALT, TAR, OR PAINT ROOFS. ALL WORK GUARANTEED. BURKHART ROOFING CO., 1520 LOS ANGELES ST. PHONE PICO 3097.

ROOFS REPAIRED, PAINTED, ASPHALTED. "SCOTT, The Roofer," 1702 S. Main. South 48.

EDUCATIONAL—

Miscellaneous.

REMUNERATIVE EMPLOYMENT BEING SEcured by graduates of FLORENTINE HAIRDRESSING COLLEGE, 227 Mercantile.

Musical and Dramatic.

STUDY VOICE, PIANO, HARMONY OR WHIStling, quiet residence studio, reasonable rates. Day or evening. FULLER, 1138 S. Valencia. Phone 54168.

SAXOPHONE EXPERT TEACHER, ONE LESSON free; instrument loaned. 710 MAJESTIC THEATER BLDG., after 1 p.m.

WANTED—HELP—

Male.

Miscellaneous.

WANTED—WHY WORK AT HARD LABOR WHEN in a few weeks you can learn a trade, own your own business and be independent? We have been teaching the barber trade for thirty years; many of our graduates are earning from $50 to $100 per week. Call and investigate. MOLER BARBER SCHOOL; wages while learning. 429 E. 5TH ST.

WANTED—HOUSEMAN FOR SMALL SANITARIum, near city. Must be experienced and willing to work. $60 per month, board and room. Call at 307 Cit. Natl. Bank Bldg., and ask for MISS MEADOWS. Don't apply unless you really want permanent work.

WANTED—YOUNG MAN TO DO LIGHT WORK in exchange for tuition while attending business college. PICO 133 or 61850. Willis-Woodbury business College, 5th floor, Hamburger bldg., entrance 320 W. 8th st.

WANTED — CAPABLE BOY, OVER 18, TO FIT for LOS ANGELES POSTOFFICE CLERK. Beginning salary $1200. Fine promotion. Good hours. MR. HOFF, 820 Story Bldg. (See Inst. ad.)

WANTED—MINERS, BLUESTONE MINE, MASON, Nevada. Cool, safe stopes. Mild climate, summer and winter. Good living conditions. Two miles from railroad and town. Apply in person or by mail.

WANTED—YOUNG MAN ABOUT 25 YEARS OLD for stock clerk on desert, must be familiar with general hardware. Apply 1001 BAKER-DETWILER BLDG., Mr. Doll.

WANTED—MEN, COMPETENT TO DRIVE AUTOmobile, to co-operate with reliable concern, opportunity to make big money by investing $500. For particulars inquire 208 S. RAMPART BLVD.

WANTED—MAN WHO HAS HAD SOME EXPERIence in running rotary printing presses. Steady work and good opportunity for advancement. PAC. COAST SALES CO., College and North Spring sts.

WANTED—AMBITIOUS MAN WITH BUSINESS ability for a permanent position with large concern. Salary and liberal commission. One residing in Pasadena preferred. State age, previous occupations. Box 85, TIMES, Pasadena.

WANTED—SEVERAL STOCK CLERKS, WHOLEsale hardware; some knowledge of hardware preferred; state age, experience and present salary. Address K, box 94, TIMES OFFICE.

WANTED — MAN TO WORK ON THE GOLF court, $3.50 per day. Don't apply unless you want a long and steady job. Address J, box 220, TIMES OFFICE.

WANTED—YOUNG MAN HANDY AT REPAIRING office furniture, for outside work. Good salary with advancement. Apply at 330 S. Los Angeles st. WEBER SHOWCASE & FIXTURE CO.

WANTED—MEN AND BOYS FOR OFFICES, GARages, Groceries, Confectioneries, Hotels, Bakeries, Hospitals, Cafes. Also other positions. L. A. EMPLOYMENT AGENCY, 239½ S. Spring st.

WANTED—BY PEP COMEDY CO., INEXPERIENCED MEN; CALL AT STUDIO, SEE CASTING DIRECTOR. STUDIO, 651 FAIRVIEW AVE. BROOKLYN CAR TO PROSPECT PLACE.

WANTED — CREW MANAGER TO ORGANIZE crew and promote subscription circulation. Big money guaranteed for results. PERIODICAL SALES CO., 508 Lankershim Bldg., Los Angeles.

WANTED—HUSKY BOY OVER 18 TO FIT FOR LOS ANGELES LETTER CARRIER. Beginning salary $1200. Fine promotion. Permanent. MR. HOFF, 820 Story Bldg. (See Inst. ad.)

WANTED—BOY FOR STEADY POSITION, WITH good opportunity for advancement, in factory work. PAC. COAST SALES BOOK CO., College and North Spring sts.

WANTED—RAYMOND HOTEL LAUNDRY, PASAdena, one plain ironer, help on flat work. Wages include room and board.

WANTED—HELP—

Male.

Miscellaneous.

WANTED—MECHANICALLY INCLINED MEN to learn the Auto and Tractor business and earn $100 to $300 a month. Fastest growing industry in the world. Exceptional opportunities for trained men. High salaried, ideal working conditions. A thousand chances for any man to own his own business.

LEARN IN SHORT TIME THE NATIONAL WAY. No previous experience necessary. Our expert instructors, complete modern equipment and practical method of training enable any man from 15 years old to become a skilled mechanic in short time. This course includes practical work in automobile repairing, driving, ignition, lighting, starting, storage batteries, machine shop practice, tire repairing, vulcanizing and shop management.

Learn a trade NOW. Earn board and room while learning. 6000 successful graduates. GUARANTEE your success. Fifteen years in Los Angeles. Call, write or phone.

NATIONAL AUTOMOTIVE SCHOOL, 807 S. Figueroa. (See Inst. Course.)

WANTED—IF YOU MEAN BUSINESS and want to qualify for PERMANENT WORK at good pay, beginning as "extra" man at a guaranteed wage of $100 a month, with promotion certain, call at ROOM 712 P. E. BUILDING and make application for position as motorman or conductor on the Los Angeles Railway.

WANTED—

BANK TELLER BOOK-KEEPER, valley	[illegible]
TEMP. STENO., trans. paid	[illegible]
STENOGRAPHER	[illegible]
STOCK RECORD CLK., bldg. mats	[illegible]
2 BANK UTILITY MEN, under 35	[illegible]
STENO. BKPR.	[illegible]
LUMBER BKPR., estimate & invoicing	[illegible]
BURROUGHS BOOK-KEEPERS (3)	[illegible]
STENO. & RECORD CLERK	[illegible]
LUMBER BOOK-KEEPER	[illegible]
BKPR., light register, public utility	[illegible]
BOOK-KEEPER, auto company	[illegible]
STENO. CLERK, work into sales	[illegible]
REPORTERS	[illegible]
ASST. BOOK-KEEPER	[illegible]
BANK BOOK-KEEPERS AND MESSENGERS	[illegible]
STOCK BOY, should be strong	[illegible]

PACIFIC AUDIT & SYSTEM CO., Inc. (Agency.) 602 Story Bldg. 6th and Broadway.

WANTED—MGR. AND BUYER, LADIES' READY to wear, north, start $250, bonus. ASST. BK-KP., TYPIST, start $110. BK-KP., must be A1, city, $175. SALESMAN, newspaper exp. [illegible] $110. BK-KP., automobile co., city, $110-$125. SALESMAN, electrical fixtures, city, [illegible]. YOUNG SHIPPING CLERK, need 2, $75. GENERAL CLERICAL, YOUNG, $75. YOUNG CLERK, newspaper office, $85-$97. BK-KP., savings acct., bank exp., $110. STATEMENT CLERKS, need 2, today, $80-$100. BURROUGHS ADDING, $80-$85. BURROUGHS BK-KP., $100, bonus. ASST. BK-KP., some steno., start $110. Junior clerks, banks and commercial. SOUTHWEST AUDIT & SERVICE BUREAU (Agcy.) 435-439 Cit. Nat. Bk. Bldg., 5th and Spring.

WANTED—LEARN AUTO IGNITION AT NIGHT. ONE WEEK INSTRUCTION FREE. Thorough training in ignition, battery building, starting and lighting systems from Ford to Packard, including all 1919-1920 equipment, for students to work with. Course absolutely complete in every detail. Come and see for yourself. NATIONAL AUTOMOBILE SCHOOL, Figueroa at Eighth.

WANTED: TYPIST, TRUST CO., ADV.; MATERIAL CHECKER, hdw. or lumb. exp.; DRAFTSMAN, conc. and struct. stl.; TYPIST AND CLERK, high school grad.; PURCHASING AGENT, machinery; CLERK, good figurer, downtown; BOOK-KEEPER, assayer, surveyor, Ariz.; MECHANICAL DRAFTSMAN, Ariz.; OFFICE MANAGER, San Francisco; CLERK, hardware exp., city, start; STOCKROOM CLERK, downtown store; YOUNG MAN for stock clerk. Fee is 10 per cent. of first month's salary. HUMMEL BROTHERS (Agency.) COMMERCIAL DEPT., 324 HIGGINS BLDG.

WANTED—SENIOR ACCOUNTANT, OPEN; BOOK-KEEPER, import and export co.; LEDGER CLERK, wholesale fruit, $100; STENOGRAPHER, wholesale fruit, $100; STENOGRAPHER, Arizona, $125 and fare; ARCHITECTURAL DRAFTSMAN, also architectural draftsman, Ariz.; DRAFTSMAN, engineering plant; elect. line; FLOORMAN, local ready-to-wear store; ASST. BOOK-KEEPER, young man, business college preferred, $80-$85; BANK BOOK-KEEPERS AND STATEMENT CLERKS, $80-$100. MERCANTILE EMPLOYMENT AGENCY, 430 Merchants Natl. Bank Bldg., 6th and Spring.

WANTED—LIVE, WIDE-AWAKE MAN FOR laundry route, and 2 good solicitors. See MR. PERHAM, at Empire Laundry, 1140 Crocker.

WANTED—FEW ACTIVE MEN UNDER 45 TO PREPARE FOR CUSTOMHOUSE or INTERNAL REVENUE INSPECTOR. Good salary and future. See M. F. BROWNLEE, 715 Garland Bldg., 9th and Spring. (See Inst. ad.)

WANTED — TEACHERS, YOUNG, EDUCATED gentlemen. Science and athletics; Spanish, French and Latin; Latin and other subjects; Science and military; Grades 4-5-6. THE FISK TEACHERS' AGENCY, 510 [illegible].

WANTED— MORE POSTOFFICE CLERKS AND LETTER CARRIERS. Los Angeles office. BOYS over 18 and MEN under 45, to quickly prepare for exams. Beginning salary NOW $1200 per year. Regular increases. Good hours. MANY NEW APPOINTMENTS to be made. For successful coaching see MR. HOFF, 820 Story Bldg. (See Inst. ad.)

WANTED—TUCKER'S HOTEL AND RESTAURANT EMPLOYMENT AGENCY, 211½ W. 2nd st. Chef, beach restaurant, $40; fry cook, city, $35; pastry cook, Imperial, $37.50; waiters, $[illegible]; baker's helper, $25; janitor, $50; elevator man, $80; dishwashers, up to $18 and all kinds of hotel and restaurant help at TUCKER'S, 211½ W. Second st.

WANTED—EX-SERVICE MEN, SOLDIERS, SAILORS, MARINES, to quickly fit for RAILWAY POSTAL CLERKS, P. O. CLERKS AND LETTER CARRIERS. Starting salary $1200 to $1400; fine future; very special opportunity all those with honorable discharge. See AT ONCE, MR. HOFF, 820 Story Bldg. (See Inst. ad.)

WANTED—ESPECIALLY GOOD OPPORTUNITY right now for good BOOK-KEEPERS. Enroll immediately for our PRACTICAL INTENSIVE COURSE and quickly fit for such positions. Day and evening classes. COMMERCIAL EXPERTS' TRAINING INSTITUTE, Grosse Bldg., 6th and Spring sts. (See Inst. ad.)

WANTED—BRIGHT YOUNG MEN UNDER 35 TO prepare for RAILWAY MAIL CLERKS, this district, starting $1300. Also special rapid advancement. EXTRA FINE OPPORTUNITY NOW. MR. HOFF, 820 Story Bldg. (See Inst. ad.)

WANTED—YOUNG MEN WHO OWN MOTORcycle, call after 12 at 208 W. 11TH for messenger service. A fine proposition for the right parties.

WANTED—2 YOUNG MEN TO TRAVEL WITH manager, $30 per week and railroad fare. See RAYMOND, 2 to 4 p.m., 621 Security Bldg.

WANTED — MANAGER AND BUYER, LADIES' ready to wear. North. Age 35. Salary start $250. SOUTHWEST AUDIT & SERVICE BUREAU (Agency.) Cit. Natl. Bk. Bldg., 5th and Spring.

WANTED—BY PEP COMEDY CO., INEXPERIENCED MEN; CALL AT STUDIO, SEE CASTING DIRECTOR. STUDIO, 651 FAIRVIEW AVE. BROOKLYN CAR TO PROSPECT PLACE.

WANTED—MANUFACTURING JEWELER, EXcellent wages, steady position. T. V. ALLEN CO., 824 So. Hill st.

WANTED—BOY WITH WHEEL FOR LIGHT DElivery. Preferably one who lives in Rosewood. Room 218 HOMER LAUGHLIN BLDG.

WANTED—LEARN PICTURE ACTING AT HOLLYWOOD STUDIO. 5624 Virginia ave. Hollywood Course [illegible] Hollywood car. (See Inst. ad.)

WANTED—MAN ON MOTORCYCLE FOR LIGHT close-in delivery. Apply RAPID BLUEPRINT CO., 754 S. Los Angeles.

WANTED — YOUNG MAN TO HELP AROUND dairy. Must be able to milk. $30, room and board. 2642 BEACHWOOD DRIVE, Hollywood.

WANTED—JANITOR, $40 MONTH, ROOM AND board. Call HARVARD SCHOOL, 1601 Western.

WANTED—COLORED PORTER FOR MERCHANT tailoring store. H. R. EICHMAN CO., 407 S. Spring.

WANTED—MEN FOR WORK IN BOOK STORE. Apply 654 SO. SPRING.

WANTED—JANITOR, WHITE. APPLY 317 STORY BLDG.

WANTED — DAY JANITOR. 1420 SANTA FE AVE.

WANTED—ERRAND BOY, WHEEL FURNISHED. 1001 STANFORD AVE.

WANTED — LEARN VULCANIZING. FULLY equipped shop. 110 E. 11TH (See Inst. ad.)

WANTED—LEARN ACTUAL AUTO REPAIRING. Y.M.C.A. AUTO SCHOOL, 10822. See Ins. Course.

WANTED—TEACHERS, ROCKY MT. TEACHERS' Agy. 606 CHAMBER OF COMMERCE. 12930.

WANTED—BOY TO LEARN PATTERN MAKING trade. 1001 STANFORD AVE.

WANTED—YOUNG MAN FOR WRAPPING DESK. Apply MULLEN & BLUETT, 6th and Broadway.

WANTED—HANDY MAN AROUND PAINT SHOP, with some experience. 2210 CENTRAL AVE.

Classified Liners.

WANTED—HELP— Male. Miscellaneous.

WANTED—
MURRAY & READY,
Leading Employment and Labor Agents,
110 E. Second st.

[illegible]

We Lead—Others Follow.

WANTED—
First-class ACCOUNTANT for public accountant's office, salary open.
Assistant to chief clerk of Arizona concern; man with knowledge of accounting and experienced in handling detail. $165 to start.
BOOK-KEEPER, under 35, $125.
Good clerical man with knowledge of book-keeping for Imperial Valley. $125.
STENOGRAPHER for Riverside, $125.
Young man TYPIST, clerical assistant, $80.
Young man, clerical assistant, $86.66.
Experienced general merchandise clerk, country store, single man, 40-45, $80, room and board.
Architectural draftsman, $30-$45 per week.
EDUCATIONAL EXPERT COMPANY,
Suite 704 Haas Bldg. (Agency.) Broadway at 7th.
Established 1900.

WANTED—
MAN, 40 TO 60 YEARS,
TO WORK IN BUNDLE ROOM,
LIGHT WORK,
APPLY MR. BATEN,
DIAMOND LAUNDRY,
EIGHTH AND TOWNE AVE.

WANTED—
LARGE BOY OR MAN PAST MIDDLE AGE TO HELP ON WAGON, ONE TO RUN DRYING TUMBLER, ONE TO TIE BUNDLES, ONE TO SORT FLAT WORK.
NEW METHOD LAUNDRY,
401 E. SIXTH ST.

WANTED—YOUNG LEDGER MAN, $100; book-keeper, $115; [illegible] Call and register.
F. S. BEAVIS, Agency for
"EVERYTHING HUMAN FOR THE OFFICE."
Investment Bldg.

WANTED—NEWSPAPER SOLICITOR.
We can use 3 more high-class newspaper or [illegible]

WANTED—3 YOUNG MEN, 18 OR 19 YRS. OF age, to learn wholesale drug business. $60 to start. WESTERN WHOLESALE DRUG CO., 200 So. Los Angeles.

WANTED—MAN, AN EXCELLENT OPPORTUNITY [illegible]

WANTED—BOY WITH WHEEL IN TIMES DISPLAY advertising department. Apply I. B. SMITH, advertising manager, First and Broadway.

WANTED—
THE VOCATIONAL EMPLOYMENT DEPARTMENT, Y.M.C.A. [illegible]
C. F. BAKER, Secretary.

WANTED—
Boy with wheel. Must be over 16 years old. [illegible]
Apply FEDERAL TELEGRAPH CO.,
306 Mercantile Place.

WANTED—
ELEVATOR OPERATOR, electric, experienced.
Apply STARTER, Pacific Electric Bldg.

WANTED—WE HAVE OPENINGS FOR SEVERAL young men over 18 years of age [illegible] AXELSON MACHINE CO.

WANTED—BOY WITH WHEEL IN DISPLAY DEPARTMENT of THE TIMES. [illegible] Inquire I. B. SMITH Advertising Manager, Broadway at 1st.

WANTED—MAN TO DRIVE WHOLESALE BUTTER route [illegible] Address J, box 271, TIMES OFFICE.

WANTED—ACTIVE BOY OVER 16, TO FIT LOS ANGELES POSTAL or RAILWAY MAIL CLERKS [illegible]

WANTED—AMERICAN BARBER COLLEGE [illegible]

WANTED—MANAGER, THOROUGHLY EXPERIENCED [illegible] San Francisco, Cal.

WANTED—TYPES FOR MOTION PICTURES. If you are in earnest and really desire to enter pictures as a profession, see us at once. We are casting now for our premier productions. Call 203 LANKERSHIM BLDG.

WANTED—BRIGHT BOY TO DRIVE FORD SERVICE car. Must know wholesale district and be a hustler. Apply MR. GLASSON, 1015 S. Broad ave.

WANTED—MIDDLE AGED MAN FOR JANITOR [illegible] 11 a.m. Friday.

WANTED—MAN TO CARE FOR RHEUMATIC [illegible]

WANTED—EXPERIENCED MAN TO CLEAN ENGLISH saddles and bridles. L. A. RIDING ACADEMY, 1870 W. Washington. 74280.

WANTED—BRIGHT, CLEAN YOUNG MEN GOING to school to sell candy in theaters. Apply [illegible] at 4 p.m. today.

WANTED—YOUNG MAN, WOODWORKING FACTORY, $18 to start, good chance for worker. [illegible]

WANTED—YOUNG MAN, NOT OVER 20, WHO IS mechanically inclined. Splendid opportunity. Apply 880 SO. LOS ANGELES ST.

WANTED—4 BOYS TO TAKE OFF WALL PAPER. Wages $3 a day. ARENS-WARREN CO., 2121 W. Pico. 54830.

WANTED—MAN FOR GENERAL REPAIR WORK, etc., and drive small truck. BARR'S FURNITURE STORE, 1060 E. First st.

WANTED—BOYS IN PRESS ROOM, STEADY POSITION. Apply WESTERN LITHOGRAPH CO., [illegible]

WANTED—YOUNG MAN OR BOY FOR TIMES route, close in, level, easy route, $18 a month. Phone MR. GRAVES, 54491.

WANTED—EXPERIENCED WHITE MAN APT. house work, from 7 mornings till noon. Good monthly salary. PHONE 82757.

WANTED—BRIGHT BOY TO WORK FROM 1 to 10 p.m. $15 a week to start. 350 S. BROADWAY, room 250.

WANTED — MAN FOR GENERAL CREAMERY work, good pay, steady and permanent. See MITCHELL, Crescent Creamery Co., 241 Winston.

WANTED—FIRST-CLASS AUTOMOBILE WASHER. 707 W. 3RD ST. Night work.

WANTED—MAN TO BUILD FORD TOPS. 2316 CENTRAL AVE.

WANTED — GOOD STRONG BOY TO WORK around body shop. 1426 SANTA FE AVE.

WANTED—YOUNG MAN TO LEARN SELLING automobiles. 718 SAN PEDRO.

Store and Office.

WANTED—YOUNG MAN FOR GENERAL OFFICE work. Answer in own handwriting, giving age, experience, educational advantages and salary expected. Address D, box 158, TIMES OFFICE.

WANTED—BANK MEN OF ALL GRADES. WE need many bank fellows who are really looking for positions in Los Angeles at what our banks pay. Agency, 460 CENTRAL BLDG.

WANTED—BOY, 14 TO 16 YEARS OLD, FOR office work; good opportunity to learn advertising business, good chance for advancement. 410 WRIGHT & CALLENDER BLDG.

WANTED—THOROUGHLY EXPERIENCED DELICATESSEN salesman. Paying highest wages. 509 S. HILL.

WANTED—HELP— Male. Store and Office.

WANTED—
MAN TO TAKE CHARGE OF, TO BUY FOR, AND MANAGE AUTO ACCESSORY DEPARTMENT IN A GROWING DEPARTMENT STORE. KNOWLEDGE OF HARDWARE IS ADVISABLE; MAN WE WANT IS PROBABLY NOW EMPLOYED AS ASSISTANT MANAGER IN SOME SIMILAR STORE. BIG OPPORTUNITY FOR RIGHT MAN. REPLY WITH FULL PARTICULARS, REFERENCES, ETC. ADDRESS TJ, BOX 573, TIMES BRANCH OFFICE.

WANTED—
15 SALESMEN,
TO WORK EXTRA EVERY SATURDAY
AFTERNOON AND EVENING.
APPLY AT ONCE, MR. BELL,
ARMY AND NAVY STORE,
530 S. MAIN.

WANTED—CLERK, 19-25, MEET PUBLIC...$90.00
STOCK CLERK, FAMILIAR AUTO PARTS...$100
4 CLERKS, 25-35, TEMP. STATISTICAL...$115
STENO., LARGE COMPANY, RIVERSIDE...$115
BOOK-KEEPER, LIGHT STENO., 25-35, MEET PUBLIC, FINE UPTOWN OFFICE...$130
STENOGRAPHER, LARGE ARIZONA MINE, EXCELLENT FUTURE, STARTING...$150
ACCOUNTANT, HANDLE CHIEF CLERK POSITION, LARGE ARIZ. CORPORATION...$165-$175
CALIFORNIA COMMERCIAL SERVICE,
7TH AND GRAND. (AGENCY.) BROCKMAN BLDG.

WANTED — EXPERIENCED WHOLESALE DRY goods salesman $160, salary per month. Call ROOM 511 STIMSON BLDG., between 9 and 10 a.m., Mon., Feb. 9, 1920.

WANTED—
AT THE 5TH ST. STORE,
EXPERIENCED
SALESMEN,
IN SEVERAL DEPARTMENTS,
ALSO
PACKERS,
FOR CROCKERY AND HARDWARE. APPLY EMPLOYMENT OFFICE, FIFTH FLOOR,
9:30 A.M.

WANTED—FIRST-CLASS BOOKKEEPER AND INSIDE salesman to work in paint store. Must understand selling and furnish security bond. Good appearance, not over 40 years old, married man preferred, best local references required. $100 month and rapid advancement. 801 SAN PEDRO STREET.

WANTED—STENOGRAPHERS...$85-$100
BILL CLERKS, drug experience...$100
EXPERIENCED BOOK-KEEPERS...$100
BURROUGHS STATEMENT OPERATORS...$90-$100
COUNTER CLERK, advertising dept...$85
CLERICAL, good openings, young men...$50-$65-$75
BUSINESS MEN'S CLEARING HOUSE (Agency.)
516 Security Bldg., cor. Fifth and Spring.

WANTED—BOOKKEEPER AND OFFICE MAN. Must be educated in Spanish language and able to translate from English to Spanish, and vice versa. Salary $160 per mo. to start. Excellent opportunity for party who makes good. P. O. Box 1279, SAN DIEGO, CAL.

WANTED—YOUNG MAN, MUST WRITE GOOD legible hand, some knowledge of book-keeping; permanent position, advancement and good opportunity for ambitious party.
Apply 714 MARKET COURT,
WHOLESALE TERMINAL,
SEVENTH AND CENTRAL AVE.

WANTED — BOOK-KEEPER-ACCOUNTANT, AGE 25-30. Apply by letter only, giving full particulars regarding past employment. State age and salary expected. THOMAS H. INCE STUDIOS, Culver City.

WANTED—
Messenger boy, about seventeen in large office. Permanent position with advancement. High school education preferred. References. Telephone CASHIER, MAIN 9224 or 10124.

WANTED—EXPERIENCED LEDGER MAN, PERMANENT POSITION. STATE AGE AND EXPERIENCE. SALARY TO START $90 PER MONTH WITH ADVANCEMENT. P.O. BOX 75, HOLLYWOOD.

WANTED—EXPERIENCED RETAIL SALESMAN for Eastman Kodak line. Address K, box 402, TIMES BRANCH OFFICE.

WANTED — YOUNG MAN COUNTER CLERK, newspaper office, take class. ads, subscriptions. Address K, box 79, TIMES OFFICE.

WANTED—YOUNG MAN WITH SOME EXPERIENCE in the stationery and office supply business; inside work. Apply 757 S. SPRING ST.

WANTED—BOY TO ATTEND TELEPHONE AND help in office. $40 per month. Room and board. Address K, box 276, TIMES OFFICE.

WANTED—BOY, 14 TO 16, FOR OFFICE WORK, 410 WRIGHT & CALLENDER BLDG.

WANTED—YOUNG MAN FOR GENERAL OFFICE work. Phone SOUTH 1682.

WANTED—BOY TO WORK IN DRUG STORE. Apply MERCER DRUG CO., 2301 Western ave.

Salesmen and Solicitors.

WANTED—
SUPERINTENDENT
AND
CREW MANAGER.
Wanted by a live real estate organization. Must be experienced subdivision man, capable of handling a crew of salesmen and producing results. Necessary to have auto. Liberal contract to right man. See MR. OLIVER at once.
GUY M. RUSH CO.,
318-320 Story Bldg.

WANTED—SALESMAN WHO IS BIG ENOUGH TO act as district manager for an eastern candy factory, must be able to hire and direct specialty salesmen calling on retail grocery and drug trade.
Must be acquainted with wholesale grocery; salary to start $250 per month and expenses and commission.
Must be top notcher.
Address K, box 78, TIMES OFFICE.

WANTED—REAL ESTATE SALESMEN.
Do you want a LIVE proposition, one that will make you some money? If so, get in on the sale of our Lucky Baldwin Tract, fully improved, in the city, right adjoining the Great Goodyear development; an opportunity to connect with a live organization.
See Mr. Oliver, at once.
GUY M. RUSH CO.,
318-320 Story Bldg.

WANTED—SALESMEN, DO YOU WANT STEADY EMPLOYMENT, CITY OR COUNTRY, THAT WILL PAY A REAL SALESMAN $100 TO $150 PER WEEK IF HE WORKS CONSISTENTLY? WE ARE SELLING TEXAS OIL LEASES IN A SEMI-PROVEN FIELD WITH AN AGREEMENT TO DRILL A WELL ON THE PROPERTY, AN ABSOLUTELY SAFE AND CONSERVATIVE PROPOSITION FOR ANYONE WHO HAS $100 OR UPWARD TO INVEST.
HART-GLICK & CO., 615 S. SPRING ST.

WANTED—WITHIN A FEW DAYS WE ARE GOING to launch an unusual subdivision selling campaign. We say "unusual" because of the remarkable advantages of location and character of this property. We can use three or four more salesmen and solicitors to complete our organization. Most attractive proposition to men qualified to handle a high property. See MR. MERRILL, 408 S. Figueroa.

WANTED—
HIGH-GRADE STOCK SALESMEN TO SELL HIGH-CLASS INDUSTRIAL STOCK FOR WHITTIER, ANAHEIM, SANTA ANA, AND OTHER TERRITORY. PREFER SALESMEN LIVING IN THESE DISTRICTS. $500 TO $1000 PER MONTH TO THE RIGHT MEN. SEE MR. HERTELER, 229 MARSH-STRONG BLDG.

WANTED — HIGH-CLASS BOND AND STOCKS salesman, can make good connection with an established and reputable investment house; one having ability, experience and clientele will be considered; salary and commission; good references required. See MR. LEONARDS, between 2 and 4 p.m., 606 Trust & Savings Bldg., Sixth and Spring sts.

WANTED—A YOUNG MAN TO SOLICIT FIRE and casualty insurance on salary and commission for large, well established insurance agency in Pasadena. Applicant must be High School graduate and experienced in insurance. A good opportunity for the right man. In making application give full details as to qualifications. Box 66, TIMES OFFICE, Pasadena.

WANTED—EXPERIENCED USED-CAR SALESMAN ON COMMISSION, ONLY $500-A-MONTH MAN WANTED. ONE OF THE BEST STOCKS AND FINEST SHOWROOMS IN THE CITY. ANSWERS TREATED CONFIDENTIALLY. ADDRESS DD, BOX 437, TIMES OFFICE.

WANTED—HAVE YOU CONSIDERED THE UNLIMITED possibilities in salesmanship? We prepare you in short time at small cost. INTERNATIONAL CORRESPONDENCE SCHOOLS, 220 Haas Bldg. Phone "270". (See Ins. ad.)

WANTED—TWO OR THREE REFINED GENTLEMEN for Masonic publication, must belong to the fraternity. Apply between 8:30 and 10 a.m., 573 CHAMBER OF COMMERCE, ask for Mr. J. A. BRADLEY.

WANTED—FIVE MEN FOR DISTRICT MANAGERS to put out our products. Must be able to handle men. Good opportunity and good pay. Call RADIO LUMINOUS ENAMEL CO., Suite 222 Calif. Bldg.

WANTED—SALESMEN PREFERABLY EXPERIENCED in office appliances, for city and certain outside territory. Address J, box 298, TIMES OFFICE.

WANTED—HIGH-CLASS OIL LEASE SALESMAN or company to handle Texas proposition of exceptional merit and possibilities. Investigate this. Address K, box 261, TIMES OFFICE.

WANTED—NORTH AMERICAN ACCT. INS. CO. needs agents. Liberal contract and commission renewals to live salesmen. Experience not essential. Apply 332 and 333 CENTRAL BLDG.

WANTED—SALESMEN OF HIGH-CLASS CALIBER to sell a nationally advertised article on commission basis to make from $50.00 to $100.00 per week. See MR. STROBEL, 328 E. 3RD ST.

WANTED — EXPERIENCED FLOUR SALESMAN. Permanent position if satisfactory. State references, age, past experience, married or single. Address L, box 294, TIMES OFFICE.

WANTED—SALESMEN THAT UNDERSTAND IRRIGATION. Call before 9 or after 4:30. High-grade men only. 2324 S. MAIN.

WANTED—FURNITURE SALESMAN WITH AUTOMOBILE. OVERELL'S, 7th and Main.

WANTED—SALESMAN. CALL 717-18 FERGUSON BLDG.

WANTED—HELP— Male. Salesmen and Solicitors.

WANTED—BY AN ESTABLISHED REAL ESTATE firm an experienced lister, one familiar with Southwestern section of the city. The desired must have an automobile or motorcycle, liberal salary if competent. Give full particulars regarding qualifications and experience and salary expected and references. Address D, box 403, TIMES BRANCH OFFICE.

WANTED—EXPERIENCED SALESMAN, WHOLESALE dry goods. Call ROOM 511 STIMSON BLDG., between 9 and 10 a.m., Feb. 9, 1920.

WANTED—OUR AGENTS MAKE $10 PER DAY selling photo coupons. Can still use a few more good agents. SOREFOE-D'VORKIN STUDIO, 452½ S. Broadway.

WANTED—GOOD STOCK SALESMAN. FINANCIAL proposition, a live one, excellent territory. 229 MERCHANTS NATIONAL BANK BLDG.

WANTED—EXPERIENCED STATIONERY SALESMEN with first-class references. Must be under 35. Address G, box 187, TIMES OFFICE.

WANTED—GOOD HUSTLER WITH HIS OWN machine, to sell Saratoga chips. Call 2417 S. SAN PEDRO.

WANTED — CREW MANAGERS, TWO, PERIODICAL experience desirable but not necessary. RAYMOND, 621 Security Bldg. 10 to 11 a.m.

WANTED—OPENING FOR 1 HIGH-CLASS SPECIALTY salesman. Call between 10 and 12 and 2 and 4. 900 MERRITT BLDG.

WANTED—SALESMAN FOR REAL ESTATE OFFICE, must have car, liberal proposition. 721 AMER. BANK BLDG.

WANTED—EXPERIENCED POULTRY MAN, ONE who can drive a machine preferred. Address E, box 497, TIMES BRANCH OFFICE.

WANTED—EXPERIENCED REAL ESTATE MAN, familiar with Wilshire. J. B. ALTHOUSE CO., 605 Story Bldg.

Trades.

WANTED—
JOINERS AND CARPENTERS
SHIPBUILDING EXPERIENCE PREFERRED.
LONG BEACH SHIPBUILDING CO.
LONG BEACH.

WANTED — A HIGH-GRADE ALL-ROUND MACHINIST to take charge of small machinery manufacturing plant as working foreman. Must be up-to-date-minute in modern shop practice. An aggressive young man of the right personality can work into position of trust and responsibility and later share in earnings of substantial industry. We are not looking for simply a machinist, but want a man with a different viewpoint than the one that is today deliberately slowing up all industry. Answer fully, and your reply will be treated in confidence. Address G, box 75, TIMES OFFICE.

WANTED—WOOD CUTTERS. WOODCRAFT CO., 656 S. CLARK.

WANTED—ONE FIRST-CLASS STEAM ROLLER engineer, experienced in sheet asphalt work. Apply to ROOM 403 I. W. HELLMAN BLDG., this morning.

WANTED — EXPERIENCED CREAMERY MAN to take charge of pasteurizing plant, handling approximately 600 gallons a day. Must understand commercial butter, milk, ice cream experience preferred. But not necessary. Must be economical, steady and good worker. SAN BERNARDINO CREAMERY, San Bernardino, Cal.

WANTED — FOREMAN FOR SAN FRANCISCO WOOL PULLERY, WRITE FULL PARTICULARS, EXPERIENCE, WAGES EXPECTED, PERMANENT POSITION; GOOD PAY FOR THE RIGHT MAN. ADDRESS MILLER & LUX, SAN FRANCISCO.

WANTED—JOB PRINTER, MUST BE GOOD JOB and ad compositor, and platen pressman, majority of work is job composition, permanent situation for steady, competent man; eight hours, $5 day. State experience and age. Address SENTINEL, Hanford, Cal.

WANTED—A1 AUTOMOBILE WOOD WORKER, must be first-class, steady job, best wages. LIBERTY AUTO WORKS, 220 W. Washington.

WANTED — CLEANERS, DYERS, SPOTTERS, pressers, bushelman, etc. If you want work see us between 8 and 5 p.m. OFFICE EFFICIENCY BUREAU, 617 Laughlin Bldg. (Agency.)

WANTED—WE SPECIALIZE IN WHITE HELP for hotels, cafes and clubs. Register at once. Hotel Dept. OFFICE EFFICIENCY BUREAU, Laughlin Bldg. (Agency.)

WANTED—YOUNG MEN.
Union men, you can't afford to miss our offer for one month, only $25, learn the barber trade, ask for particulars. 231 EAST 2ND ST.

WANTED—A CUTTER
ON LADIES' WAISTS. GOOD STEADY POSITION. BAUER BROS., 49 RANSOME ST., SAN FRANCISCO.

WANTED — PRESSMAN WHO CAN HANDLE make ready on platen and cylinder press. Steady position. $30. Address J, box 133, TIMES OFFICE.

WANTED—YOUNG MAN TO CLERK IN DRUG store. Must have 2 or 3 years' experience. Apply McCOLLOCH DRUG CO.,
600 S. Alvarado.

WANTED — EXPERIENCED WATCHMAKER ON American and Swiss watches, in Broadway jewelry store. Address K, box 333, TIMES BRANCH OFFICE.

WANTED—MILLMAN. GOOD FAST MACHINE man in cabinet shop. Wages $1.00 hour; 44 hours week. Write or phone BOYD LUMBER & MILL CO., Santa Barbara 2700.

WANTED—LICENSED ENGINEER TO OPERATE 40-h.p. boiler, give references and state where employed for the last two years. Box 66, ARCADE STATION.

WANTED—COMMERCIAL AND BULLETIN SIGN painters. Highest wages. Yearly contract with bonus. STONER-McCRAY SYSTEM, Des Moines, Iowa.

WANTED—AD. COMPOSITOR OR MAKE-UP ON morning paper, daily except Monday. Good working conditions. Permanent if capable. THE BULLETIN, Pomona, Cal.

WANTED — ALL-AROUND AUTOMOBILE MECHANIC with experience in general garage and floor work, small town. Married man. Give reference. Address J, box 136, TIMES OFFICE.

WANTED—3 TURNERS, STICKER MAN, FILER, 4 mill bench men and painter, finisher. 619 SAN FERNANDO BLDG., Fourth and Main. (No charges.)

WANTED — FIRST-CLASS LADIES' TAILOR, steady work, good pay. 14 PACIFIC AVE., Long Beach.

WANTED—3 EXPERIENCED AUTOMOBILE fenders and body repair men, one wood worker. Apply CARTER AUTO WORKS, 1224 S. Hope.

WANTED—CARPENTER TO FIGURE ON 6-ROOM bungalow, 32x44, in Hollywood. Labor only. Call 7305 SANTA MONICA BLVD.

WANTED — BAKER'S HELPER, MUST BE hustler, come ready to work. Apply L. J. CHRISTOPHER CO., 21st and Los Angeles sts.

WANTED—FIRST-CLASS ART STONE MAN, GOOD wages. CAL. ARCHITECTURAL DECORATING CO., 1915 S. San Pedro st.

WANTED—PAINTERS AND PAPER HANGERS, steady work year around. No loss of time. ARENS-WARREN CO., 2121 W. Pico.

WANTED — AT ONCE, EXPERIENCED BOOK-binder. Inquire KALAMAZOO LOOSE LEAF BINDERY CO., 218 Boyd st.

WANTED—MACHINIST TO WORK FROM 3:30 to 11:30 p.m. COMMERCIAL ENGINE CO., 2424 Porter st., near Ninth and Santa Fe.

WANTED—EXPERIENCED CHAINMAN. APPLY ready for work, 7:30 a.m., ENGINEERING SERVICE CO., 1316 Washington Bldg.

WANTED—FIRST-CLASS CABINET MAKER FOR retail furniture store, 8 hours; good wages. Apply CRANE 2026 BAY ST.

WANTED — LIME BARREL COOPERS FOR Northern Arizona, piecework, no limit. Call 409 H. W. HELLMAN BLDG. Phone 64851.

WANTED—TO LET INSIDE FINISH WORK OF a large house to a good carpenter. Phone WEST 132 between 7 and 8 p.m.

WANTED—GOOD SHEET METAL WORKER, EXP. in making safety guards. Apply BOYLE MFG. CO., 5100 Santa Fe.

WANTED—ALL-AROUND BUTCHER, MEAT CUTTER preferred.
Address G. A. GAUME, Redlands.

WANTED—FIRST-CLASS AUTO REPAIRER, MACHINIST can buy half interest. Good future open. Address Box 83, TIMES OFFICE, Pasadena.

WANTED—ARCHITECTURAL DRAFTSMAN; ONE who can lay out work from sketches. Call 521 UNION LEAGUE BLDG. Pico 558.

WANTED—EXP. FURNITURE FINISHERS. Steady position at good pay. THE McCLELLAN MFG. CO., 10th & Los Angeles.

WANTED—SHEET METAL WORKER, EXPERIENCED in making safety guards; call BOYLE MFG. CO., 5100 Santa Fe.

WANTED—1ST CLASS WOODTURNER FOR FURNITURE and novelty work. Best wages. THE McCLELLAN MFG. CO., 10th & L. A.

WANTED—MARKER AND DISTRIBUTOR FOR out of town laundry. Apply 502 MARSH-STRONG BLDG., between 8 and 10 a.m.

WANTED—LINOTYPE OPERATOR TODAY, FOR temporary position. HERMOSA BEACH REVIEW. Phone 75, Hermosa Beach.

WANTED—ORNAMENTAL IRON WORKERS AND helpers. CITY ORNAMENTAL IRON WORKS, 735 E. 15th st.

WANTED — FIRST-CLASS PRINTER, MAKE-UP, set ads. and run off paper. Write VENTURA POST, Ventura.

WANTED — JOB COMPOSITOR MUST BE A printer, steady work for right man. 240 I. W. HELLMAN BLDG.

WANTED—MAN ABOUT 35 YEARS OLD, COMPETENT to operate a drill press and a disc grinder. HOTT HEATER CO., 2850 E. 2nd st.

WANTED—MACHINIST AND GRINDER MAN, ADDRESS SULPRIZIO MACHINE SHOP, 507 Broadway, Fresno, Cal.

WANTED—AN EXPERIENCED GUITAR MAKER. Apply to E. W. NILES, 224 E. Pico St.

WANTED—AUTO MECHANIC ONLY A1 DODGE and Hudson man. 1021 S. GRAND AVE.

WANTED—HELP— Male. Trades.

WANTED—
30
CABINET MAKERS,
WOOD WORKERS
AND
MACHINIST'S HELPERS.
ROBERT NORTON CO.,
VAN NUYS.

WANTED—PACIFIC ELECTRIC RAILWAY.
Motormen and Conductors.
MECHANICAL DEPT.: Painters, (coach,) carpenters (shop,) cabinet makers, armature winders, laborers, janitor, (Jap.) car repairers, helper, car cleaners (women, white.)
ELECTRICAL DEPT.: Linemen, groundmen.
Assistant agents, checkers, freight handlers.
Apply ROOM 202 P. E. BLDG.

WANTED—
RIVETERS AND SOLDERERS
ON GALVANIZED IRON TANKS.
55 CENTS HOUR TO START.
EXPERIENCE REQUIRED.
J. F. HOLBROOK CO.,
302 N. SAN PEDRO ST.

WANTED—BUTCHER IN SUBURBAN SHOP. CALL at FOWER'S Grocery and Market, 5702 York blvd.

WANTED—BRIGHT BOY, 16 TO 18, FOR FINE tailoring house. CARVER CO., 602 L. A. Tr. and Sav. Bldg., corner Sixth and Spring.

WANTED—BRICKLAYERS AT NEW BUILDING of University of Southern California, 36TH and UNIVERSITY AVE. Union job.

WANTED—COMPETENT VULCANIZER. APPLY ready for work B. & M. SERVICE STATION, Washington at Western.

WANTED—EXPERIENCED OPERATOR FOR Pease blueprint machine. Apply 700 WESLEY ROBERTS BLDG.

WANTED—TWO FIRST-CLASS PAINTERS. 3704 MAPLE AVE.

WANTED—STEAM ROLLER ENGINEER, STEADY work. ROGERS BROS. CO., 350 Merrick st.

WANTED—GOOD AD. AND JOB COMPOSITOR. Steady position. THE PROGRESS, Pomona, Cal.

WANTED—ONE BRICK LAYER; $8.00 PER DAY. Apply Wednesday morning to 243 ALISO ST.

WANTED — FINISH CARPENTERS. BEST OF wages. PHONE 26634.

WANTED — FURNITURE FINISHER AND REPAIR man at 724 SO. MAIN. Apply after 10 a.m.

WANTED—TINNER TO WORK ON JOB WORK. Apply 781 S. SAN PEDRO ST.

WANTED—MATTRESS STITCHER, STEADY, DAY or piece work. Phone 28253.

WANTED—AN EXPERIENCED BUNGALOW draftsman, steady work. Apply 1830 S. HILL.

WANTED—EXPERIENCED SHOEMAKER. CALL 751 E. SPRING.

WANTED—VULCANIZING SCHOOL, 525 W. 8TH (See Inst. Course Adv.)

WANTED—FIRST CLASS UPHOLSTERER. STEADY work. THEODOR REISCHE, 2549 West Pico.

WANTED—METAL PATTERN MAKER. APPLY 1001 STANFORD AVE.

WANTED—UNION PRINTER. VALLEY PUBLISHING Co., LA HABRA, CAL.

WANTED—BAKER'S HELPER. CALL 420 E 9TH ST.

WANTED—EXPERIENCED AUTO WASHER, ONE not afraid to work. Apply 944 S. GRAND.

WANTED—SORTER AND WRINGER-MAN. APPLY QUALITY LAUNDRY, 1518 Palomar.

WANTED—AUTO WOOD-WORKER. APPLY DUSTIN-ROMAN AUTO TOP CO., 1041 So. Figueroa.

WANTED—AUTOMOBILE MECHANIC. APPLY 310 W. PICO ST.

WANTED—ONE CARPENTER AND ROOF HELPER, 1620 W. SEVENTH ST.

WANTED—AN EXPERIENCED BUTCHER'S HELPER. 1307 W. SEVENTH.

WANTED—PATTERN MAKERS. APPLY 1001 STANFORD, MECHANICAL PATTERN WORKS.

WANTED—WOOD TURNER FOR FURNITURE factory. Apply 789 N. SPRING.

WANTED—CARPENTERS AND LABORERS. APPLY 919 GRANT BLDG.

WANTED—WOOD PATTERN MAKERS, EXPERIENCED. Call at 901 N. SPRING.

WANTED—APPRENTICE IN MACHINE SHOP, steady position. 229 BOYD ST.

WANTED—ONE FINISH CARPENTER. APPLY Friday morning to 243 ALISO ST.

WANTED—BAKER AS BENCH HAND. INQUIRE 800 E. 12TH ST.

WANTED—PRINTER. APPLY 757 S. SPRING ST.

WANTED—PAINTERS. 2830 W. WASHINGTON.

Chauffeurs, Teamsters, Etc.

WANTED — EXPERIENCED CHAUFFEUR TO drive high-grade car for private family, and who is also willing to make himself useful about the yard; permanent position to the right party; give name, address and full particulars. Address L, box 261, TIMES OFFICE.

WANTED — CHAUFFEUR, GOOD DRIVER AND repair man, must know city and surrounding towns thoroughly, and furnish best of reference; state particulars, references and wages. Address E, box 308, TIMES BRANCH OFFICE.

WANTED—YOUNG MAN WHO KNOWS PASADENA or the beaches to drive a delivery car. Call after 12. 208 WEST 11TH ST.

Hotel, Restaurant, Club.

WANTED—CHEF FOR CAFETERIA AND LUNCH counter service; must understand buying; state experience and salary wanted. SAN LUIS COFFEE CLUB, San Luis Obispo, Cal.

WANTED—AT ONCE, GOOD ALL AROUND MAN as assistant cook to French chef of exclusive club, room found. 339 S. ORANGE GROVE, Pasadena.

WANTED — MAN TO WASH DISHES AND DO some porter work. Good salary, room and board. 111 S. BRAND BLVD., Glendale, Cal. Tel. Glendale 100-W.

WANTED—EXPERIENCED WAITER, IN A HIGH class establishment. Must have fair education. Good salary. Address K, box 260, TIMES OFFICE.

WANTED—LOBBY DAY CLEANERS. ALEXANDRIA HOTEL, 5th and Spring.

WANTED—TOAST AND WAFFLES COOK. GOOD wages. Apply STEWARD, Alexandria Hotel, 5th and Spring.

Farm and Garden.

WANTED—
RANCH MANAGER.
Middle-aged SINGLE man to take charge of 12,000-acre rancho. Must thoroughly understand California farming and stock raising. Address F. B. S., 1120 TRUST & SAV. BLDG. PHONE 61169.

WANTED—MAN AND WIFE ON 6-ACRE PLACE east of Pasadena, close to car line, general farm work, and housekeeping; three adults to cook for; we keep three cows, chickens and rabbits; $90 month, board and good sleeping quarters; a chance for advancement if cleanliness and a desire to get good results is demonstrated. REX B. CLARK, Tel. Main 3684.

WANTED—
Man and wife to milk and care for 10 cows. Must run separator and make butter. Ranch 5 miles west of San Fernando, Cal. Start $90 and house. Phone or mail address. SUNSHINE RANCH, San Fernando, Cal.

WANTED—EXPERIENCED CITRUS ORCHARDIST, $100 monthly and house for good worker. 647 S. GRAND AVE., room 56; references.

Professions and Vocations.

WANTED—WRITER, EDUCATED WRITER ON semi-technical subjects, one familiar with research work is wanted. State fully equipment and experience. Address E, box 523, TIMES BRANCH OFFICE.

WANTED—HELP— Female. Miscellaneous.

WANTED—RECEPTIONIST, $90. BURROUGHS mch. bkpr., $85-$90. Steno, $90; others, $80-$85. Asst. bkpr.-cashier, $85. Clerical, assts. with or without steno., $65-$85-$90, etc. Bkpr., Hollywood, $85. File clerk, $12-$14. Bkprs., assts., stenos, COMBINATIONS, typists and clerical women generally CALL AND REGISTER.
F. S. BEAVIS, Agency for
"EVERYTHING HUMAN FOR THE OFFICE."
Investment Bldg.

WANTED—
Asst. bkpr., typist, familiar with billing, $100.
STENOGRAPHER, good at figures, $85.
Exp. TYPIST-clerical assistant, $75.
EDUCATIONAL EXPERT COMPANY,
Suite 704 Haas Bldg. (Agency.) Bdwy. at 7th.
Established 1900.

WANTED—CHILDREN FOR CLASS IN TOE, NATIONAL, interpretative dancing, Sat., 10:30. Elocution, singing, dancing, Sat. 2 p.m. $2 mo. ABBOTT SCHOOL, 845 S. Figueroa. (See Inst. Course.)

WANTED—COME AND LEARN NOW AND I WILL secure you a position as a MILLINERY MAKER or TRIMMER this SPRING. (See Inst. ad.) COURSE $8. EDITH MAY, BEACH-SHOPS.

WANTED — LEARN HAIRDRESSING, MARCEL waving, hair mfg. LEADER COLLEGE. Est. 12 years. 228 Mercantile place. (See Inst ad.)

WANTED—PRACTICAL LECTURER OR ENTERTAINER to teach beginners. State salary and particulars. Address J, box 38, TIMES OFFICE.

WANTED—HELP— Female. Miscellaneous.

WANTED—
DO YOU WANT
TO EARN A GOOD SALARY?
A SALARY THAT IS PAID WHILE LEARNING THE BUSINESS AND INCREASED FREQUENTLY AS YOU GAIN EXPERIENCE?
DO YOU KNOW
HOW MUCH WOULD BE PAID WHILE LEARNING TELEPHONE OPERATING?
HOW MUCH YOUR SALARY WOULD BE INCREASED IN THREE MONTHS? IN SIX MONTHS? IN ONE YEAR?
HOW MUCH YOUR SALARY WOULD INCREASE AT REGULAR INTERVALS AFTER THE FIRST YEAR?
WHAT EXCELLENT OPPORTUNITIES ARE OFFERED FOR PROMOTION TO EXECUTIVE POSITIONS?
WHY NOT
FIND OUT FOR YOURSELF RATHER THAN TO TAKE THE WORD OF SOME WELL-MEANING BUT UNINFORMED FRIEND OR ACQUAINTANCE? WHY ASSUME THAT YOU ALREADY KNOW WHEN YOU CAN TALK IT OVER WITH ONE OF OUR EMPLOYMENT SUPERVISORS AND
OBTAIN THE FACTS?
SOUTHERN CALIFORNIA
TELEPHONE CO.
1320 South Hope St.
Take Pico car to Hope.
Walk one-half block south.

WANTED—
STENO., Imperial Valley Bank..Trans. & $100
STENO., Riverside county...Open
BKKPR., heavy detail work, downtown...$100
STENO.-SEC., good who. co...$90
COMPTOMETER OPR., ledger work...$80
BKKPR., take full chg. ofc...$80
CLERK, good penman, ledger clerk...$80
TYPIST, good who. co., to learn dictaphone...$75
STENO., asst. bkkping, billing, downtown...$80
STENO., good downtown co...$75
STENO., ans. phone, gen. ofc...$70
FIRE INS. STENOGRAPHER, good future...$90
STENO., real estate exp., downtown...$90
TYPIST-CLERK, exp. R.R...$75
P. B. X. OPR., exp. hotel work...$70
LEGAL STENOGRAPHER...$90
COMPTOMETER OPR., exp. payrolls...$80
STENOGRAPHER, downtown ofc...$65
THE PACIFIC AUDIT SYSTEM CO. (INC.)
802 Story Bldg. (Agency.) 6th and Broadway

WANTED—
2 GIRLS TO LEARN MARKING AND SORTING,
2 OR 3 INEXPERIENCED GIRLS IN OTHER DEPARTMENTS. GOOD SANITARY CONDITIONS. LUNCH ROOM. REST ROOM. BODY-IRONER AND ROUGH-DRY FINNER.
NEW METHOD LAUNDRY,
401 E. 6th St.

WANTED—
family cooks, $60 to $85; city, Pasadena, and Santa Barbara; cook and second maid, friends preferred; $125; butler, $100-$125; second maids, $50 to $60; family waitress, $60-$65; upstairs and children, Beverly, $70; family seamstress, assist, with children, $50-$60; upstairs and two children, Pasadena, $65; housegirl, two adults, Pasadena, $75-$80; other good places $50 to $75, city and country; chambermaids, resort hotel, $45 etc.; mixed work, boarding-house, $45 etc.; cook and butler, $150; another, country home, $140, will take good colored couple; couple, housework, chauffeur, etc., $125.
MRS. PATTEN'S EMPLOYMENT AGENCY,
Room 416 Byrne Bldg., 253 S. Broadway.

WANTED—
INEXPERIENCED GIRLS
16 TO 30 YEARS OF AGE, TO LEARN MARKING, PINNING AND DISTRIBUTING. BEST WAGES PAID BEGINNERS. RAPID ADVANCEMENT. APPLY
PEERLESS LAUNDRY,
CORNER MAIN AND SLAUSON.

WANTED—AT HAMBURGER'S,
EXPERIENCED CORSET ALTERATION HAND.
APPLY SUPT'S. OFFICE,
3RD FLOOR.

WANTED—WOMAN OF UNQUESTIONED CULTURE and refinement, pleasing personality, 25 to 40 years old with high school or college education, for high-class traveling position paying salary and railroad fare from start. Preference given to one who, on account of financial reverses, finds it necessary to become self-supporting. No experience necessary, as we give you careful training. No investment required. Call after 10 a.m. F. E. COMPTON & CO., 303 American Bank Bldg., 2nd and Spring st.

WANTED — BOOK-KEEPER-STENO., DOWNtown...$100
Steno., some book-keeping, real estate...$75
Girls, act as ushers, inexp...$58.50
Steno., beginner, large co. adv...$58.50
Steno.-book-keeper, light...$75
Fee, 10 per cent. first month's salary.
HUMMEL BROTHERS (Agency.)
Commercial Dept. 354 Higgins Bldg.

WANTED—
ADDRESSING MACHINE OPERATORS.
NIGHT WORK. EXPERIENCE NOT NECESSARY.
STATIONERY DEPT.
257 E. 3RD ST.

WANTED—
50 practical nurses, top wages.
Cook and second maid, very good place, $125. Cook, institution, $80. Cook, ranch, 6 men, $40. Housegirl, 2 in family, $75. Second maid, $60. Hotel chambermaid, $45 to $65. Janitresses, $65. Cafeteria help.
SWEDISH AND AMERICAN EMPL. AGCY.,
101½ South Broadway.

WANTED—ESPECIALLY GOOD OPPORTUNITIES right now for good STENOGRAPHERS and SECRETARIES. Enroll immediately for our PRACTICAL INTENSIVE COURSES and quickly fit for such position. Day and evening classes. COMMERCIAL EXPERTS' TRAINING INSTITUTE, Grosse Bldg., 6th and Spring Sts. (See Inst. adv.)

WANTED—BOOKKEEPER-STENO. STOCKS AND bonds, $100.
STENO. Stocks and bonds, $100.
BOOKKEEPER-STENO. Automobile. $80-$85.
STENO. Real estate. Open.
CASHIER, $14.
MERCANTILE EMPLOYMENT AGENCY,
430 Merchants Nat. Bank Bldg., 6th and Spring.

WANTED—STENO., BOND EXP...$90-$100
A1 STENO., suburban...$100
GENERAL CLERICAL, fine co...$65
TEMPORARY STENO...$4.00
STENO., mfg. company...$100
STENO., some dictaphone, light work...$75
SOUTHWEST AUDIT & SERVICE BUREAU (Agcy.)
435-439 Cit. Nat. Bank Bldg., Fifth and Spring.

WANTED—COOK AND SECOND MAID, $125, will take couple. Cooks, $75-$85; cook and second, country place, $125; second maids, $60; parlor maid, $55; dining room girl, $40, R.&B.; fine country place; cook and serve, $40; general work, $15 week; child's nurse, assist light duties, $50. BONDED SERVICE, 408 Chamber Commerce.

WANTED — TUCKER'S EMPLOYMENT AGENCY, 211½ W. 2nd st. Housekeeper, 3 men, $70; housekeeper for people employed, beach; 2 cashiers, cafes, city, waitresses, chambermaids, housegirls, 2 pantry women, $15 wk., 2 women cooks, $16 to $25 wk., 2 pastry cooks, $18 to $20. Practical nurse, sanatorium, 2 masseuse, bath-house, city; pantry man and maid, club near city.

WANTED—TYPES FOR MOTION PICTURES. If you are in earnest and really desire to enter pictures as a profession, see us at once. We are casting now for our premier productions. Call 203 LANKERSHIM BLDG.

WANTED—LADIES, 15 TO 50, EXPERIENCED or inexperienced, for positions paying living expenses and free scholarship, stenography, bookkeeping, secretarial. "Brush up." Become somebody. 354 WILCOX BLDG.

WANTED—GRADUATE OR PRACTICAL NURSE TO take elderly lady in last stages of tuberculosis into their own home. Phone MR. CLARKE, Pico 3051, between 10 and 12 a.m.

WANTED—GIRLS AND WOMEN FOR OFFICES, stores, confectioneries, factories, hotels, private homes, cafeterias. Also other positions. L. A. EMP. AGENCY, 259½ S. Spring st.

WANTED — YOUNG WOMEN BETWEEN THE ages of 20 and 35 for delivery desks and for marking department. Experience not necessary. Apply CITY DYE WORKS, 3000 Central ave.

WANTED — FIRST-CLASS COOK FOR SMALL swell boarding-house 2 meals day. 3000 SANTA MONICA BLVD., cor. St. Andrews place. Take Sherman car on Hill st.

WANTED—STENO., BOND HOUSE EXP., FINE city position, start $90-$100.
SOUTHWEST AUDIT & SERVICE BUREAU (Agcy.)
435-439 Cit. Nat. Bank Bldg., 5th and Spring.

WANTED — TEACHER, PRINCIPAL SMALL school, Nev., $125. PACIFIC TEACHERS' AGENCY, 531 Mason Bldg.

WANTED—LADY TO TAKE ORDERS, $2.50 FOR 6 hours' work. Call at HARTFORD TAILORS, 29th st. near Western.

WANTED—LEARN PICTURE ACTING AT HOLLYWOOD STUDIO, 5624 Virginia ave. $0162. Course $20. South Hollywood car. (See Inst. ad.)

WANTED—OPPORTUNITIES GIVEN EDUCATED young women to earn tuition, CALIFORNIA BROWNSBERGER COM. COLLEGE, 625 S. Hope st.

WANTED—GIRLS, LEARN HAIRDRESSING, SUMMER rates, positions guaranteed. MacDONALD'S H.D. COLLEGE, 204 Mercantile pl. See Inst. ad.

WANTED — EXPERIENCED BINDERY GIRLS. MASTER PRINTERS' ASSN., 438 Citizens' Bank Bldg.

WANTED—GLASS PANTRY GIRLS, NO EXPERIENCE necessary. Apply Steward, HOTEL ALEXANDRIA, 5th and Spring.

WANTED—TEACHERS, ROCKY MT. TEACHERS' AGY., 606 CHAMBER OF COMMERCE. 13909.

WANTED—HELP— Female. Miscellaneous.

WANTED—EXPERIENCED GIRL FOR WORK IN retail confectionery, four hours every afternoon. 1725 ARLINGTON AVE.

WANTED—EXPERIENCED CANDY SALESLADY. 814 SO. BROADWAY.

WANTED — CHAMBERMAID, BLAINE HOTEL, 216½ EAST 5TH ST.

WANTED—WOMAN TO WORK IN APARTMENT house mornings. 1515 W. 8TH ST.

Store and Office.

WANTED—
EXPERIENCED MILLINERY SALESWOMEN.
ONLY THOSE USED TO
HANDLING HIGH-GRADE MERCHANDISE
NEED APPLY.
A. L. SWORDI,
516 W. 7TH.

WANTED—
10 SALESLADIES
TO WORK EXTRA EVERY
SATURDAY AND MONDAY.
LADIES' DEPARTMENT.
APPLY AT ONCE, M. BELL,
ARMY & NAVY STORE,
530 SO. MAIN.

WANTED—STENOGRAPHERS...$65-$85-$100
BILL CLERK, must have drug experience...$100
BANK STATEMENT OPERATORS, want sev...$80
BURROUGHS POSTING MACH. OPR. whlse...$80
STENOGRAPHER, DICTAPHONE...$85
STENOGRAPHER-BILLER...$85
INSURANCE STENOGRAPHER, want 2...$85
STENOGRAPHER-CLERICAL...$75
TYPIST...$75
LIGHT STENOGRAPHER & RECEPTIONAL...$75
FILE CLERK, experienced...$80
FILE CLERKS, beginners...$60
STENOGRAPHERS, hours 9 to 4...$65
BUSINESS MEN'S CLEARING HOUSE, (AGENCY.)
516 Security Bldg. Cor. 5th and Spring.

WANTED—
INEXPERIENCED GIRLS,
18 TO 20 YRS. TO LEARN OFFICE WORK.
QUICK AND ACCURATE AT FIGURES. PAID WHILE LEARNING. APPLY
HOME SERVICE CO.,
8TH AND TOWNE AVE.

WANTED—SALESWOMAN FOR SHEET MUSIC DEPARTMENT. Young, industrious woman of good character and refinement and of neat appearance, who has had experience in the selling of popular sheet music. Must have pleasing personality. Must be good sight reader and have good touch. Permanent position and good wages to right party. Apply Monday 2 o'clock. S. H. KRESS & CO., 621-623-625 S. Broadway (The New Store.)

WANTED—
AT THE 5TH ST. STORE,
EXPERIENCED, COMPETENT
MILLINERY
MAKERS.
CONGENIAL WORK, DAYLIGHT, WELL-VENTILATED WORKROOM.
APPLY
EMPLOYMENT OFFICE, 5TH FLOOR,
9:30 A.M.

WANTED—BOOKKEEPERS, CAPABLE OF ASSUMING FULL CHARGE. POSSESSING INITIATIVE FOR FOLLOWING LINES: JEWELERY, $30-$32.50, CHEMICALS, $25, BROKERAGE, $22.50, DEPARTMENT STORE, $25, WHOLESALE, $20-$25. IF YOU CAN QUALIFY, SEE
CALIFORNIA COMMERCIAL SERVICE,
7TH AND GRAND. (AGENCY.) BROCKMAN BLDG.

WANTED—
BOOK-KEEPER-STENOGRAPHER.
Must have all-around general office experience and be capable of handling complete set of books. Auto experience preferred. Permanent position with excellent opportunity for advancement. Only thoroughly competent applicants considered. 1021 S. GRAND AVE.

WANTED—BRIGHT AND INTELLIGENT YOUNG LADY, STENOGRAPHER AND OFFICE ASSISTANT. GOOD PENMANSHIP AND NEAT APPEARANCE FAVORABLY CONSIDERED. PERMANENT POSITION AND CHANCE FOR ADVANCEMENT. CALL BETWEEN 4:30 AND 5:30 MR. WIELEY, 606 HAAS BLDG.

WANTED—SALESWOMEN.
Young, industrious women of good character and neat appearance, with or without experience in retail store selling merchandise. Applicants must be able to furnish good references. No others need apply. Call Monday 9 to 12:30. S. H. KRESS & CO., 621-623-625 S. Broadway (The New Store.)

WANTED—TOILET GOODS DEMONSTRATOR.
Industrious young women of good character and neat appearance, who has had experience in demonstrating toilet articles in retail stores. This is inside work. No canvassing. Must be able to furnish satisfactory references. Good wages and bonus to right party. Address BB, box 537, TIMES BRANCH OFFICE.

WANTED—STENOGRAPHERS FOR GOOD POSITIONS WITH LOCAL WHOLESALE AND RETAIL COMPANIES AT STARTING SALARIES $75 TO $100.
CALIFORNIA COMMERCIAL SERVICE,
7TH AND GRAND. (AGENCY) BROCKMAN BLDG.

WANTED—A YOUNG LADY WHO OPERATES A typewriter, thoroughly and who desires office experience, to work afternoons; name salary and experience. Address D, box 569, TIMES BRANCH OFFICE.

WANTED—BOOKKEEPER FOR HIGH CLASS APT. house, 3 hours daily service; no Sunday work. Woman without other business cares preferred. References exchanged. Address D, box 315, TIMES BRANCH OFFICE.

WANTED — YOUNG SALESLADY FOR KINDERGARTEN material, one familiar with the everyday needs of a kindergarten preferred; ability to sell a necessity. Apply JONES BOOK STORE, 619 S. Hill.

WANTED — STENOGRAPHER FOR PERMANENT position at good salary, must be of neat appearance and not over 25 years of age. Call 1336 E. 7TH ST. Ask for MISS POWERS.

WANTED—BRIGHT, ALERT YOUNG LADY, ACCUSTOMED to Remington typewriter; office assistant. Apply JONES BOOK STORE, 619 S. Hill st.

WANTED—STENOGRAPHER AND TYPEWRITER understanding bookkeeping, to act as cashier. Must write a good plain hand. Apply JANTZEN-MAILBACK CO., 243 So. Broadway.

WANTED—ONE-HALF DAY'S WORK OR LESS daily on books for retail shoe stores. Experienced double entry book-keeper. Address D, box 484, TIMES BRANCH OFFICE.

WANTED—EXPERIENCED BOOK-KEEPER ABLE to operate typewriter and handle cash. Apply after 9 a.m., BOZZANI GARAGE CO., 617 North Broadway.

WANTED—EXPERIENCED BOOK-KEEPER, REFERENCE required. C. F. ADAMS CO., 1010 S. Hill st. Phone Bdwy. 2307.

WANTED—TEN RAPID TYPISTS FOR ADDRESSING. STEADY WORK. 927 S. HILL. PICO 3840.

WANTED—YOUNG LADY TO ASSIST IN OFFICE; good pay; fine chance for advancement. Apply afternoons only. 356 SO. BROADWAY, room 230.

WANTED—GIRL TO ASSIST OFFICE WORK; $12 per week. Apply between 9 and 12. 203 CONSOLIDATED REALTY BLDG.

WANTED—A GIRL AS GENERAL OFFICE ASSISTANT by newly established Japanese wholesale house. 343 E. SECOND ST.

WANTED — BY LOCAL BANK, EXPERIENCED Burroughs book-keeper. Salary to start $110. Address Z, box 531, TIMES BRANCH OFFICE.

WANTED — TYPIST, MUST ALSO OPERATE switchboard, $60 to start. Apply early, LEACH-BILTWELL MOTOR CAR CO., 4800 Santa Fe ave.

WANTED—COMPETENT SALES LADY IN WAIST dept. 716 S. BROADWAY.

WANTED—GIRLS TO ADDRESS POSTAL CARDS. NICOLL, The Tailor, 622 S. Spring.

Saleswomen and Solicitors.

WANTED—LADY SOLICITORS, EXPERIENCED, house to house work, to sell food product of merit. Good money-maker. 609 W. JEFFERSON.

WANTED—SALESLADY, YOUNG, NEAT-APPEARING. Pleasant outdoor work, $5 to $10 daily guaranteed for results. PERIODICAL SALES CO., 303 Lankershim Bldg., Los Angeles.

Trades.

WANTED—
EXPERIENCED
POWER MACHINE OPERATORS.
STEADY WORK, PLEASANT CONDITIONS.
APPLY
CALIFORNIA UNDERWEAR MILLS,
822 WALL ST.

WANTED—EXPERIENCED MILLINERY MAKER, good salary and steady position. L. A. HAT CO., 622 S. Broadway, third floor. Entrance through Platt Music Co. Store.

WANTED—HAND SEWER, MUST BE NEAT AND quick. L. A. HAT CO., 622 S. Broadway, third floor, entrance through Platt Music Co.

WANTED—
STENCIL TYPIST,
SPEED AND ACCURACY.
257 EAST 3RD STREET.
STATIONERY DEPT.

WANTED—EXPERIENCED MANGLE GIRLS AT once. Good wages and a pleasant place to work. Apply PEERLESS LAUNDRY, corner Main and Slauson.

WANTED—GIRL TO LEARN TO OPERATE BUTTONHOLE machine. Will pay while learning; or experienced. BOYS' CLOTHING MFG. CO., 236 S. Hill. Evening Express Bldg.

WANTED — GOOD VEST MAKER TO TAKE charge of shop. CARVER CO., 602 L. A. Tr. & Sav. Bldg., cor. 6th and Spring.

WANTED—2 GOOD COAT FINISHERS. CARVER CO., 602 L. A. Tr. & Sav. Bldg., cor. 6th and Spring.

WANTED—HAND EMBROIDERERS TO WORK ON ladies' neckwear. BENJAMIN KAPLAN CO., 727 So. L. A.

WANTED — EXPERT MARKER, WOMAN PREFERRED. Permanent position. SANTA MONICA STEAM LAUNDRY, Ocean Park. Phone 61136.

WANTED—HELP— Female. Trades.

WANTED — DESIGNER ON LADIES' DRESSES, ONLY THOSE WITH EXPERIENCE NEED APPLY. A GOOD PERMANENT POSITION IS OPEN TO THE RIGHT PARTY. HIRSCH & STEIN, 129 W. 3RD.

WANTED—MARKERS AND SORTERS, ALSO GIRL to work in main office. Apply CARLTON LAUNDRY, 710 W. 3rd.

WANTED—TWO EXPERIENCED DRESSMAKER'S helpers, for shop work. 1625 MISSION ST., South Pasadena. Phone 351227.

WANTED—A TAILORESS TO WORK ON LADIES' garments. Call ready to work. Phone 556792. F. & SIMMONS, 2729 W. 7th st.

WANTED—RETOUCHERS, WOMEN, $30 PER WK. to start. Must be good. 536 SAN FERNANDO BLDG.

WANTED—EXPERIENCED OPERATORS ON LADIES' dresses and skirts. Must be first-class. Apply SMITH, 312 S. Hill, 3rd floor.

WANTED—TAILORESS, ALSO APPRENTICE ON coats. Apply A. K. BRAUER & CO., 345 S. Spring.

WANTED—EXPERIENCED GLOVE REPAIRERS, both machine and hand operators, wanted. CITY DYE WORKS, 3000 Central ave.

WANTED — PAPIER MACHE WORKERS AT once. Experienced preferred. Apply 512 S. GRAND AVE.

WANTED — EXP. OPERATOR, CORDER AND tucker, to work on ladies' neckwear. BENJAMIN KAPLAN CO.

WANTED—FINISHERS, FELLER HANDS AND button sewers on cloaks. M. FILBERT, 236 S. Hill, 4th floor.

WANTED — SEAMSTRESSES FOR POWER MACHINES, hemming and marking. Apply CITY TOWEL SUPPLY CO., 413-15 E. 8th st.

WANTED—COMPETENT FINISHER FOR DRESSMAKING shop. 6816 HOLLYWOOD BLVD. 579276.

WANTED—EXPERIENCED FINISHER ON PANTS. Apply 122 W. 3RD ST., Room 104. Good pay.

WANTED—EXPERIENCED DRAPER AND WAIST finishers in dressmaking. 1621 W. 7TH.

WANTED — EXPERIENCED WAIST FINISHERS. Apply MADAME POTTS, 512 S. Broadway.

WANTED—EXPERIENCED DRESSMAKER'S ASSISTANT, $3 a day. 1419 MALVERN AVE.

WANTED—GIRL FOR GEM POLISHING, APPLY room 230, MASON BLDG.

Household and Domestic.

WANTED—HOUSE WOMAN FOR SMALL SANATORIUM and out of city, must be experienced and willing to work; new place, fine opportunity. Call at 307 CIT. NAT. BANK BLDG., Fifth and Spring, and ask for Miss Meadows. $40 a month, room and board.

WANTED—WOMAN TO HELP IN HOME OF A missionary, family on furlough, no washing, 3 children, 2 of school age, mother convalescing from operation; tourist in need of funds will be acceptable. Apply 343 SO. PARKVIEW ST., or phone WIL. 2971.

WANTED — NEAT, MIDDLE-AGED WOMAN (white or colored) willing to do light general housework, in exchange for good home and $25 a month; no washing or heavy sweeping; comfortable room. Sophie, please answer. 3070 THIRD AVE., W. 466.

WANTED—A REFINED WORKING HOUSEKEEPER, Protestant, not over 40 for one lady; good cook and seamstress, laundry sent out. Call Friday after 10:30 a.m. at 3039 W. SEVENTH ST., Apartment 3. 53600.

WANTED—NEAT, CAPABLE YOUNG WOMAN TO care for lady invalid and go home nights. Wages $30. Good place for right party. Call 1838 W. 29TH ST. 74225.

WANTED—WORKING HOUSEKEEPER, CARE OF halls, etc., in exchange for single apt., everything furnished, about 3 hours work. 327 N. BEAUDRY AVE. 15522.

WANTED—WOMAN TO ASSIST WITH HOUSEwork and care for semi-invalid lady, write to or make application in person mornings at 1329 SPAULDING AVE., Hollywood, Cal.

WANTED—WHITE GIRL FOR LIGHT HOUSEwork in bungalow, plain cooking, no washing; 2 adults, 1 child school age. Must like children. [illegible]

WANTED—GIRL FOR LIGHT HOUSEWORK, good home, pleasant surroundings; must be fond of children. Call at 920 N. ST. ANDREWS PLACE, Phone 568711.

WANTED—TWO GOOD WOMEN FOR COOK AND downstairs maid. LONG BEACH MILITARY ACADEMY, 3710 E. Ocean ave., Long Beach. Phone Home 3536.

WANTED — RELIABLE MIDDLE-AGED WOMAN to do general housework, 4 in family, good home, $25 month. 800 FIFTH AVE. Phone [illegible] mornings or evenings.

WANTED—COMPETENT MAID FOR GENERAL housework; 4 in family, no children, no laundry; good wages. Apply 1330 HAYWORTH AVE. or address J, box 291, TIMES OFFICE.

WANTED—AN EXPERIENCED YOUNG WOMAN for cooking and housework, no laundry, $50. Apply 933 S. BURLINGTON AVE., mornings.

WANTED—GIRL OR WOMAN TO ASSIST WITH care of young child and with light household duties. PHONE 596301.

WANTED—HOUSEKEEPER FOR FAMILY WITH five adults, four young men, one young lady. Phone GLENDALE 842-W, after 7 p.m.

WANTED—YOUNG GIRL WITH REFERENCES TO help care for child 2 years old, from 9 until 6. Westlake district. Phone WILSHIRE 5060.

WANTED—WHITE MAID FOR COOKING AND general housework, no laundry, 3 in family, $50 month. PHONE 73860, mornings.

WANTED—SECOND GIRL, WHITE ONLY, UPstairs work, waitress, one who can do mending, family of 2. $40. PHONE 58574.

WANTED—MAID FOR GENERAL HOUSEWORK. Can go home nights. Excellent wages. No washing. 1652 McCADDEN PLACE. 579585.

WANTED—GIRL FOR GENERAL HOUSEWORK. Wages $50. 4 in family. No children. 2630 MENLO. 23704.

WANTED—COMPETENT MAID FOR GENERAL housework, wages $50. Small family. 839 SAN RAFAEL AVE., near Garvanza. 39622.

WANTED — HOUSEKEEPER FOR SUBURBAN home of business woman. C. S. preferred. Address K, box 497, TIMES BRANCH OFFICE.

WANTED—A WOMAN 45-50, TO DO HOUSEwork, half day only, morning or afternoon. MIKADO HOTEL, 331½ E. First st.

WANTED—WORKING MATRON, LONG BEACH MILITARY ACADEMY, 3710 E. Ocean ave., Long Beach. Phone Home 3536.

WANTED—YOUNG GIRL FOR GENERAL HOUSEwork, cooking experience not necessary. PHONE 72561.

WANTED—A MAID FOR GENERAL HOUSEwork and cooking, 3 in family; wages $50. WILSHIRE 6950.

WANTED—RELIABLE WOMAN, PLAIN COOKING and downstairs; no washing, for adults, good wages. Room with bath. Tel. WIL. 762.

WANTED—GIRL TO ASSIST WITH GENERAL housework, small family, 2 children, 5 and 7. Good home; 5-room flat. CALL 53310.

WANTED — WHITE GIRL, GENERAL HOUSEwork, two adults, 2 children, girls; no washing, wages $45. W. Adams near Vermont. W. 41.

WANTED—CAPABLE WOMAN FOR COOKING AND housework. Must be good plain cook. Wages $60. PHONE 558648.

WANTED—WOMAN FOR GENERAL HOUSEWORK. No laundry and small family, 2 adults. 76741.

WANTED—MAID FOR GENERAL HOTEL WORK. Apply 945 S. HILL.

WANTED—LADY, TAKE CARE OF MOTHER, DO light housework. S. 2644-W.

WANTED—GIRL OR WOMAN FOR HOUSEWORK. Good home. 2911 S. WESTERN. 73871.

WANTED—GIRL TO WAIT ON TABLE AND SECond work. 557075.

WANTED—GIRL FOR GENERAL HOUSEWORK. Phone today, WEST 7696.

WANTED—AT ONCE, A MAID. WRITE 662 N. BROADWAY.

WANTED—GOOD COOK AND DOWNSTAIRS GIRL. Phone 53296. 970 ARAPAHOE ST.

WANTED—GIRL FOR GENERAL HOUSEWORK. $50 a mo. Phone Wil. 1541. 946 ARAPAHOE.

WANTED—MAID FOR GENERAL HOUSEWORK. Adults away from home all day. 556398.

Hotel, Restaurant, Club.

WANTED—GOOD-APPEARING YOUNG WAITRESS for a small first-class cafe. Good wages to the right party. Straight shift. JACK'S, 5449 Hollywood Blvd.

WANTED—FIRST CLASS DINNER COOK. NO Sunday work. QUAKER CAFETERIA, 325 W. 3rd.

WANTED—SERVING GIRL, $10 WEEK AND board. Hollywood Cafeteria, 6657 HOLLYWOOD BLVD.

WANTED—EXPERIENCED WAITRESS, STRAIGHT watch, $12 per week, 6 days. EWEN'S CAFE, 248 S. Spring.

WANTED—EXPERIENCED COLLAR GIRL. APply ALEXANDRIA HOTEL LAUNDRY, 5th and Spring.

WANTED—FIVE WAITRESSES, $50, BOARD AND room. ARLINGTON HOTEL, Santa Barbara, Cal.

WANTED—EXPERIENCED WAITRESS, $40, ROOM and board. 1 day off. LAKE VIEW HOTEL, 2215 W. 6th.

WANTED—GIRL TO HELP WITH SALADS, TEAS and coffee; hours 12 noon to 8 p.m. No Sunday work. Apply VANITY FAIR TEA ROOM, 937 S. Hill.

WANTED—FLOOR GIRLS AND SERVING GIRLS and kitchen help. Come right in to work. BOOS BROS. CAFETERIA, 436 S. Hill.

WANTED—LADY FOR WASHING DISHES AND silver. Apply JAHNKES, 324 So. Spring.

WANTED—EXPERIENCED WOMAN COOK FOR small institution. Apply 301 E. 25TH ST.

WANTED—EXPERIENCED SHIRT GIRL. APPLY HOTEL ALEXANDRIA LAUNDRY, 5th & Spring.

Professions and Vocations.

WANTED—WRITER, EDUCATED WRITER ON semi-technical subjects, one familiar with research work is wanted. State fully equipment and experience. Address E, box 523, TIMES BRANCH OFFICE.

WANTED—AN EXPERIENCED NURSE IN SANItarium work; salary, $50. Apply 431 N. NORMANDIE. Take Heliotrope drive car to Rosewood, walk west four blocks.

WANTED — NURSES, UP-TO-DATE GRADUATE nurses to register at the L. A. Nurses' Home and Registry. Phone 64042. 1029 S. HOPE. Mrs. Iola Barnebee, manager.

WANTED—COMPETENT WOMAN TO CARE FOR 3½ year old boy, capable of assisting with care of infant, salary, $50 month. MRS. E. E. VAN KURAN, 1414 N. Wilson ave., S. Pasadena.

WANTED — GRADUATE OR UNDERGRADUATE nurse for general night duty, small institution, this city. Call in person. 1151 W. 6TH ST.

WANTED—HELP— Male and Female. Miscellaneous.

WANTED—MAN AND WIFE, COOK AND HELPER, institution, $100; couple, cook, chauffeur, etc., Hollywood, $125; couple, cook and butler, Pasadena, $150; another, La Canada $140; couple, citrus grove, $90. MRS. PATTEN'S EMPLOYMENT AGENCY, Room 416 Byrne Bldg., 253 S. Broadway.

WANTED—HELP— Male and Female. Miscellaneous.

WANTED—
PEP COMEDY CO.
WANT REFINED MEN AND WOMEN [illegible] AT STUDIO FOR TWO-REEL [illegible] WE GIVE INEXPERIENCED PEOPLE A [illegible] TO PLAY PARTS IN OUR [illegible] 651 FAIRVIEW AVE. [illegible] PROSPECT PLACE.

WANTED—FOR MOTION PICTURES [illegible] CULVER CITY.

WANTED—GOOD VIOLINIST [illegible] Imperial Valley town. [illegible] TIMES OFFICE.

WANTED — MAN AND WIFE [illegible] dishes. Private school. [illegible]

Investment Required.

WANTED—YOUR SERVICES [illegible] factory and draw salary. [illegible]

Instruction Courses.

WANTED—MOTION PICTURE [illegible] TOM BROWN. Teacher of Photoplaying [illegible]

"Picture" Advice [illegible]

WANTED—FOR THE MOVIES [illegible] COLUMBIA MOTION PICTURE SYNDICATE, 320 Douglas bldg. [illegible]

WANTED—LEARN AUTOMOBILE [illegible] AUTOMOBILE ENGINEERING [illegible] 742 S. Olive st. [illegible]

WANTED—EXPERIENCED TEACHER [illegible]

WANTED—RAGTIME PIANO [illegible] CHRISTENSEN SCHOOL OF MUSIC, 730 S. Grand [illegible]

WANTED—MEN AND WOMEN FOR [illegible] WOLF, 327 Douglas bldg.

WANTED—LEARN PICTURE ACTING [illegible]

WANTED — LEARN ACTUAL [illegible] Y.M.C.A. AUTO SCHOOL [illegible]

WANTED — PRACTICAL AUTO [illegible]

WANTED — LEARN VULCANIZING [illegible]

WANTED—MEN TO LEARN [illegible] VULCANIZING SCHOOL, 525 W. [illegible]

WANTED—BIG DEMAND FOR [illegible]

WANTED—LEARN MORE [illegible] NATIONAL COR. SCHOOLS [illegible]

WANTED—COMMERCIAL [illegible] INSTITUTE, Grosse Bldg. [illegible]

WANTED — DANCING AND [illegible]

WANTED—MEN AND WOMEN [illegible]

WANTED—LEARN BEAUTY CULTURE [illegible] COLLEGE. Estab. 12 years. [illegible]

WANTED—MEN TO PREPARE [illegible] W. W. BABCOCK [illegible]

WANTED—AGENTS— And Canvassers.

WANTED—MEN AND WOMEN [illegible]

WANTED — AGENTS AND CANVASSERS [illegible] LANG BLDG., 213 Spring st.

EMPLOYMENT— Agencies.

WANTED—COLORED [illegible]

WANTED—ALEXANDER'S [illegible] 427 CENTRAL AVE. [illegible]

WANTED—KATHERINE [illegible] BEST HELP OF ALL KINDS [illegible]

WANTED—SITUATIONS— Male. Miscellaneous.

WANTED—AMERICAN, 28 [illegible]

WANTED—YOUNG MAN [illegible] TIMES OFFICE.

WANTED—MIDDLE-AGED MAN [illegible] Inglewood, Cal.

WANTED—OIL WELL SUPPLY [illegible]

WANTED—YOUNG MAN, 21 [illegible]

WANTED—MAN 35 WANTS [illegible]

WANTED—YOUNG MAN [illegible]

WANTED—COLORED MAN [illegible] 8:30 a.m.

WANTED—JAPANESE BOY [illegible] Hasegawa.

WANTED—BY COMPETENT [illegible] cleaner and gardener [illegible]

WANTED—POSITION BY [illegible] TIMES OFFICE.

WANTED—YOUNG MAN, [illegible]

WANTED — EMPLOYMENT [illegible] box 232, TIMES OFFICE.

WANTED—YOUNG JAPANESE [illegible] as schoolboy. PHONE [illegible]

WANTED—BY JAPANESE [illegible] PHONE 11516.

WANTED—BOY, 18, WISHES [illegible] anything. MAIN 4363.

Store and Office.

WANTED—A1 WIDE-AWAKE YOUNG MAN [illegible] 240 TIMES OFFICE.

WANTED—FIRST-CLASS [illegible] Address K, box 70, TIMES OFFICE.

WANTED—YOUNG MAN, [illegible] salary $25.00 week [illegible] OFFICE.

WANTED — ACCOUNTANT [illegible] credit man. [illegible]

WANTED—POSITION AFTER [illegible] TIMES OFFICE.

WANTED—POSITION WINDOW [illegible] salesman [illegible] TIMES OFFICE.

WANTED — YOUNG MAN WANTS [illegible] OFFICE.

WANTED—POSITION AS [illegible] operate switchboard. MAIN [illegible]

WANTED—BOOK-KEEPING [illegible] to-date systems installed [illegible]

Salesmen and Solicitors.

WANTED—HIGH-CLASS [illegible] ORANGE ST.

WANTED—I AM A [illegible] TIMES OFFICE.

WANTED—POSITION BY TRAVELING [illegible] TIMES OFFICE.

Trades.

WANTED — AN EXPERIENCED [illegible] box 246, TIMES OFFICE.

WANTED—TO WORK IN [illegible]

WANTED—CHIEF ENGINEER [illegible] Armour Institute [illegible]

FRIDAY MORNING.

Classified Liners.

WANTED—SITUATIONS— Male. Trades.

WANTED—SITUATION PLUMBER, STEAM FITTER, middle age American, able to plan work. Reliable. Good working mechanic. Will consider position in or out city. Address K, box 68, TIMES OFFICE.

WANTED—CHARGE OF PUMPING PLANT, PIPE-fitting or trouble shooting; 8 years' experience; also building engineer. Best references; age 36, married; will go anywhere. Address JACK BARNES, 204 N. Fremont, Los Angeles, Cal.

WANTED—LICENSED "PLUMBER" DESIRES POSITION with institution, hotel or estate; long experience in maintenance and new work. Address J, box 270, TIMES OFFICE.

WANTED — MARRIED MAN, EXPERIENCED driver, with new 2-ton truck, desires permanent work. [illegible] TIMES OFFICE, Long Beach.

WANTED—YOUNG MAN, WORK AS APPRENTICE in first-class tailor shop. Address E, box 353, TIMES BRANCH OFFICE.

Chauffeurs, Teamsters, Etc.

WANTED—POSITION BY FIRST-CLASS CHAUFFEUR, 8 years' experience driving and maintaining high-grade cars. Splendid local and eastern references. Address L, box 293, TIMES OFFICE.

WANTED — CHAUFFEUR-MECHANIC WANTS driving or shop position. Six years' experience, any make. References. Ask for WALTER, WIL. 2715.

WANTED—YOUNG MAN WISHES POSITION AS chauffeur; good references. Phone WILSHIRE [illegible]

WANTED—POSITION AS CHAUFFEUR TO PRIVATE party. Can drive any car, also take care of them. 3487 2ND AVE. 73218.

WANTED—BY EXPERIENCED COLORED MAN, position as chauffeur in private family. 1356 E. 20TH PLACE. Ver. 677.

WANTED—BY CHAUFFEUR, IN PRIVATE FAMILY, 10 years experience, all cars. AUGUST [illegible] 719 E. 5th st. City.

WANTED—BY CHAUFFEUR, COMPETENT YOUNG man, willing, reliable; references. Phone MAIN [illegible]

WANTED—BY EXPERT CHAUFFEUR AND MECHANIC, first-class local references. PHONE [illegible]

WANTED—POSITION CHAUFFEUR IN PRIVATE family, or as truck driver, 11 years' experience. Call 11905, room 2. JOSEPH RIPPS.

WANTED—BY CHAUFFEUR, YOUNG MAN WHO is reliable, careful driver, A1 references. Phone ALHAMBRA, 128 S. Second st., Alhambra.

WANTED—POSITION THOROUGHLY EXPERIENCED chauffeur. References. MORGAN, 208 S. Pacific ave., Redondo.

WANTED—POSITION DRIVING PACKARD, WILL take for private family. PHONE 52870, [illegible]

WANTED—BY FIRST-CLASS COLORED CHAUFFEUR, will keep car in A-1 condition, good references. Phone SOUTH 1262-W. 1324 Newton st.

WANTED—POSITION AS PRIVATE CHAUFFEUR, experienced; can drive all makes of cars. Call [illegible] 1549.

WANTED—STRANGER WISHES POSITION AS chauffeur. Private. PICO 180, M. Neyles.

WANTED—BY YOUNG COLORED MAN, FORD driving job. Phone BDWY. 5009, ask for Le Roy.

Hotel, Restaurant, Club.

WANTED—AN EXPERIENCED HOTEL AND apartment-house man, (middle aged, married, no children.) Wants position as manager or assistant for resort, mountain preferred. Any [illegible] capable of overseeing repairs and [illegible] Address N, box 285, TIMES OFFICE.

WANTED—POSITION BY COOK WHO KNOWS how to prepare and cook dainty wholesome, healthful food for the most fastidious. Steward [illegible] Private family or club. Write A. CUNNINGHAM, R. 2, box 110-E, Compton.

WANTED—MANAGEMENT OF APARTMENT house or hotel. Large experience. Will handle on percentage or salary. Will furnish local references. Address J, box 274, TIMES OFFICE.

Professions and Vocations.

WANTED—
MECHANICAL DRAWINGS.
Machinery designed, ideas developed, detail shop drawings and arrangements made. [illegible] I can make them in your own drafting room.
AUTOMOBILE PARTS A SPECIALTY.
Address L, box 2, TIMES OFFICE.

WANTED—RETIRED ARMY OFFICER, CANADIAN, [illegible] Address E, box 23, TIMES OFFICE.

WANTED—A PRACTICAL SYSTEM AND PRODUCTION ENGINEER, NOW EMPLOYED, DESIRES CHANGE. COULD MAKE SUBSTANTIAL INVESTMENT [illegible] D, BOX 501, TIMES BRANCH OFFICE.

WANTED—STUDENT WOULD ENTERTAIN INvitation for [illegible] Address E, box 492, TIMES BRANCH [illegible]

WANTED—SITUATION BY ANALYTICAL CHEMIST [illegible] TIMES OFFICE.

WANTED—CRACKERJACK FLUTE OR PICCOLO player wants engagement, 20 years' experience, [illegible] Address K, box 90, TIMES OFFICE.

Farm and Garden.

WANTED—GRADING, PRUNING, GARDENING and landscape work. All kinds of plants, [illegible] Estimates given. GARVINEA 1565.

WANTED—MARRIED DAIRYMAN WISHES POSITION; milk by hand or with machine. M. B. [illegible] Lacanada Park, Cal. Phone Pasadena [illegible]

WANTED—JAPANESE FIRST-CLASS GARDENER [illegible] 8TH N. KINGSLEY DRIVE. Home 500083.

WANTED—MARRIED MAN, 35, WANTS PERMANENT position on orchard or citrus grove. [illegible] Phone Burbank 183-M.

WANTED—TWO AMERICANS, EXPERIENCED [illegible] would like pos. on ranch or farm, by the month. Prefer brown. Can give [illegible] F. E. PUTNAM, Chatsworth, Cal.

WANTED—EXPERIENCED CITRUS MAN, SINGLE, [illegible] P. O. box 437, COVINA.

WANTED — GARDENING BY EXPERIENCED [illegible] gardener, by day, part day or job. Phone [illegible]

WANTED—TREES TRIMMED OR CUT DOWN, lawns and landscape. Estimates furnished. [illegible] Pico 201, 403 E. 5th st.

WANTED—MAN WITH 8-YEAR-OLD GIRL WANTS [illegible] ranch. Address E, box 434, TIMES OFFICE.

WANTED—BY GARDENER FIRST-CLASS, WITH good references. Ph. 12839. MAIN 1093.

WANTED—POSITION AS A GENERAL GARDENER. PHONE BDWY. 3881.

WANTED—LARGE, STRONG SCHOOL BOY, 15, [illegible] work or ranch. Phone SOUTH [illegible]

House Servants, Caretakers, Etc.

WANTED—POSITION BY CAPABLE JAPANESE AS [illegible] janitor, many years' experience, thoroughly understand furnace and plumbing work.

WANTED — HIGHLY-TRAINED, AGGRESSIVE young colored man with references wishes a [illegible] butler or porter. Phone BDWY. 1794. [illegible] Morris.

WANTED—FIRST-CLASS FRENCH GARDENER, or head gardener position in private home. [illegible] Single. Address K, box 287, TIMES OFFICE.

WANTED—ENGLISHMAN, BUTLER OR VALET, just arrived, open for position, excellent references. Address K, box 274, TIMES OFFICE.

Carpentering, Painting, Paperhanging.

WANTED — BETTER PAINTING, DECORATING, [illegible] woodwork changed to antique shades, [illegible] reasonable. OSBOURN BURGESS, [illegible] Broadway 4838.

WANTED — PAPERHANGING, PAINTING, TINTING [illegible] who knows business; clean mechanic. [illegible]

WANTED—PAINTING, TINTING AND PAPERING done at reasonable prices. 3701 MAPLE AVE. South 1549.

WANTED—PAPER HANGING, PAINTING, PLASTER and general house repairing; room tinting; [illegible] 631 KOHLER ST. Bdwy. 4050.

WANTED—PAINTING, TINTING, ENAMELING, paper hanging. Reasonable. T. RICHARDS. Phone [illegible]

WANTED—CARPENTER, REPAIRS, ETC.; $6 PER day. Phone 25508, after 10 a.m.

WANTED—FIRST-CLASS PAINTING AND TINTING, day or contract. 54621 or WIL. 731.

WANTED — PAINTING, TINTING AND PAPER hanging, clean, careful work; reasonable. 25266.

WANTED — TINTING, PAPERHANGING AND painting by colored painter. BROADWAY 6714.

Day Work.

WANTED—FROM GARRET TO CELLAR IN 1 day. Windows cleaned, 10c to 15c; rugs, 50c; floors waxed, $1 up. ACME CLEANERS, Pico 1686.

WANTED—SITUATIONS— Female. Miscellaneous.

WANTED—POSITION AS MANAGER IN HOTEL or apt. house, lady with 15 years' active business experience, excellent business and personal references. Address K, box 57, TIMES OFFICE.

WANTED—YOUNG LADY EXPERIENCED P.B.X. operator, capable meeting public, would consider position where fair salary paid. Address L, box 28, TIMES OFFICE.

WANTED—ST. NURSES, COMPETENT PRACTICAL nurses, any case. Phone 12689, MAIN [illegible]

WANTED — YOUNG LADY ACCUSTOMED TO meeting public, good appearance, [illegible] wants employment. P. O. BOX 847, city.

WANTED—BY CAPABLE WOMAN, MANAGEMENT of apartment-house. Best references.

WANTED—BY EXPERIENCED WOMAN, MANAGER [illegible] first class apartment hotel or [illegible] Address K, box 253, TIMES OFFICE.

WANTED—EXPERIENCED COLORED GIRL WISHES position as chambermaid. Phone MAIN [illegible]

WANTED—MOTHER'S CARE GIVEN CHILDREN by hour, etc. Phone WILSHIRE 2308.

Store and Office.

WANTED—YOUNG LADY, HIGH SCHOOL GRADUATE, would like light office work, with [illegible] business education and advancement. Address K, box 58, TIMES OFFICE.

WANTED—HELP—
Male and Female.
Miscellaneous.

WANTED—
PEP COMEDY CO.;
WANT REFINED MEN AND WOMEN TO [illegible] TER AT STUDIO FOR TWO-REEL [illegible] WE GIVE INEXPERIENCED PEOPLE [illegible] ING TO PLAY PARTS IN OUR PRODUCTIONS. 651 FAIRVIEW AVE. BROOKLYN [illegible] PROSPECT PLACE.

WANTED—FOR MOTION PICTURES [illegible]

WANTED—GOOD VIOLINIST AND PIANIST [illegible] moving pictures. $30 week [illegible] Live Imperial Valley town. [illegible] 30, TIMES OFFICE.

WANTED — MAN AND WIFE, COOK [illegible] Private school. Phone [illegible]

Investment Required.

WANTED—YOUR SERVICES. YOU INVEST [illegible] factory and draw salary. [illegible]

Instruction Courses.

WANTED—MOTION PICTURE WORK [illegible] TOM BROWN, Teacher of Photoplaying. [illegible] "Picture" Advice absolutely free.

WANTED—FOR THE MOVIES [illegible] COLUMBIA MOTION PICTURE [illegible] SYNDICATE, 520 Douglas Bldg. [illegible]

WANTED—LEARN AUTOMOBILE [illegible] AUTOMOBILE ENGINEERING CO., 742 S. Olive st. (People's Garage Bldg.)

WANTED—EXPERIENCED TEACHER [illegible] Address P. O. box [illegible]

WANTED—RAGTIME PIANO PLAYING [illegible] CHRISTENSEN SCHOOL OF [illegible] MUSIC, 730 S. Grand. 63795.

WANTED—MEN AND WOMEN FOR ACTING [illegible] WOLF, 337 Douglas Bldg.

WANTED—LEARN PICTURE ACTING [illegible] Virginia ave. [illegible]

WANTED — LEARN ACTUAL AUTO [illegible] Y.M.C.A. AUTO SCHOOL. [illegible]

WANTED — PRACTICAL AUTO AND TRACTOR [illegible] N.A.S. 800 S. Figueroa. [illegible]

WANTED — LEARN VULCANIZING [illegible] 110 E. 11th [illegible]

WANTED—MEN TO LEARN VULCANIZING [illegible] VULCANIZING SCHOOL, 535 W. Fifth [illegible]

WANTED—BIG DEMAND FOR MILLINERS [illegible] EDITH MAYE [illegible]

WANTED—LEARN MORE, EARN MORE [illegible] NATIONAL COR. SCHOOLS [illegible]

WANTED—COMMERCIAL, EXPERT [illegible] INSTITUTE [illegible]

WANTED — DANCING AND DRAMA CLASS [illegible] 2. box 116-E.

WANTED—MEN AND WOMEN TO [illegible] for Government position. MR. [illegible]

WANTED—LEARN BEAUTY CULTURE [illegible] COLLEGE. Estab. 12 years. [illegible]

WANTED—MEN TO PREPARE FOR [illegible] W. W. BABCOCK, 524 [illegible]

WANTED—AGENTS—
And Canvassers.

WANTED—MEN AND WOMEN [illegible] HOUSEHOLD [illegible] CO., 301 N. Broadway.

WANTED — AGENTS AND CANVASSERS [illegible] LANG BLDG., 313 Spring st.

EMPLOYMENT—
Agencies.

WANTED—COLORED, DOZENS OF [illegible] MAN, the Old Reliable, 211 E. 2nd [illegible]

WANTED—ALEXANDER'S EMPLOYMENT [illegible] 427 CENTRAL AVE. [illegible]

WANTED—KATHERINE [illegible] CHARITY [illegible]

WANTED—SITUATIONS—
Male.

Miscellaneous.

WANTED—AMERICAN 28, STRIKING [illegible] 4, PROSPER RALSTON [illegible]

WANTED—YOUNG MAN, EXCELLENT [illegible] TIMES OFFICE.

WANTED—MIDDLE-AGED MAN [illegible] Address JOSEPH ALLEN [illegible]

WANTED—OIL WELL SUPPLY MAN WITH [illegible] Address K box 250, TIMES BRANCH OFFICE.

WANTED—YOUNG MAN, 21, ENERGETIC [illegible] F. E. PUTNAM, Chatsworth, Cal.

WANTED—MAN 35 WANTS [illegible] P. O. box 437, COVINA.

WANTED—YOUNG MAN WORKING [illegible]

WANTED—COLORED MAN WANTS [illegible]

WANTED—JAPANESE BOY WISHES [illegible]

WANTED—BY COMPETENT WHITE [illegible]

WANTED—POSITION BY EXPERIENCED [illegible] TIMES OFFICE.

WANTED—YOUNG MAN, 19 YEARS [illegible] P. O. box 301 [illegible]

WANTED — EMPLOYMENT BY [illegible] box 252, TIMES OFFICE.

WANTED—YOUNG JAPANESE WANTS [illegible] as schoolboy. PHONE 61036.

WANTED—BY JAPANESE [illegible] PHONE 11516.

WANTED—BOY, 18, WISHES NIGHT [illegible] MAIN 4363.

Store and Office.

WANTED—AT WIDE-AWAKE YOUNG MAN [illegible] TIMES OFFICE.

WANTED—FIRST-CLASS BOOKKEEPER [illegible] Address K, box 70, TIMES OFFICE.

WANTED—YOUNG MAN, EXPERIENCED [illegible]

WANTED — ACCOUNTANT EXPERIENCED [illegible] credit man. Address J, box 157, TIMES [illegible]

WANTED—POSITION AFTER 4 P.M. [illegible] college student. [illegible]

WANTED—POSITION WINDOW TRIMMER [illegible] Address L, box 297, TIMES OFFICE.

WANTED — YOUNG MAN WANTS [illegible] evenings. Address L, box [illegible]

WANTED—POSITION AS STENOGRAPHER [illegible] MAIN 3671.

WANTED—BOOK-KEEPING HOURS [illegible] to-date systems installed. [illegible]

Salesmen and Solicitors.

WANTED—HIGH-CLASS SPECIALTY [illegible] ORANGE ST.

WANTED—I AM A $6500 A YEAR [illegible] a future. Mr. Harry Whitesell [illegible] TIMES OFFICE.

WANTED—POSITION BY TRAVELING [illegible] TIMES OFFICE.

Trades.

WANTED — AN EXPERIENCED [illegible] box 240, TIMES OFFICE.

WANTED—TO WORK IN SHOP OR IN [illegible] instruments. Address K, box 76, TIMES [illegible]

WANTED—CHIEF ENGINEER [illegible] Armour Institute Technology [illegible] any where. Address K, box 87, TIMES [illegible]

Classified Liners.

WANTED—SITUATIONS—
Male.

Trades.

[illegible] SITUATION PLUMBER, STEAM FITTER [illegible] American, able to plan work [illegible] good working mechanic. Will consider [illegible] or out city. Address K, box 66, [illegible] OFFICE.

[illegible] CHARGE OF PUMPING PLANT, PIPE [illegible] 5 years' experience; [illegible] Best references; [illegible] go anywhere. Address JACK [illegible] Fremont, Los Angeles, Cal.

[illegible] LICENSED "PLUMBER" DESIRES POSITION [illegible] hotel or estate; long [illegible] maintenance and new work. Address [illegible] TIMES OFFICE.

[illegible] MARRIED MAN, EXPERIENCED [illegible] truck, desires permanent [illegible] TIMES OFFICE, Long Beach.

[illegible] YOUNG MAN, WORK AS APPRENTICE [illegible] Address E, box [illegible] TIMES BRANCH OFFICE.

Chauffeurs, Teamsters, Etc.

[illegible] POSITION BY FIRST-CLASS CHAUFFEUR [illegible] driving and maintaining [illegible] local and eastern [illegible] Address L, box 293, TIMES OFFICE.

[illegible] CHAUFFEUR-MECHANIC WANTS [illegible] position. [illegible] years' experience. [illegible] Ask for WALTER, WIL. [illegible]

[illegible] YOUNG MAN WISHES POSITION AS [illegible] good references. Phone WILSHIRE [illegible]

[illegible] POSITION AS CHAUFFEUR TO PRIVATE [illegible] can drive any car, also take care [illegible] 2ND AVE. 73218.

[illegible] EXPERIENCED COLORED MAN [illegible] as chauffeur in private family. 1588 [illegible] PLACE. Ver. 877.

[illegible] CHAUFFEUR, IN PRIVATE FAMILY [illegible] experience, all cars. AUGUST [illegible] 5th st. City.

[illegible] CHAUFFEUR, COMPETENT YOUNG [illegible] reliable; references. Phone MAIN [illegible]

[illegible] EXPERT CHAUFFEUR AND MECHANIC [illegible] first-class local references. PHONE [illegible]

[illegible] POSITION CHAUFFEUR IN PRIVATE [illegible] or truck driver. 11 years' experience [illegible] room 2, JOSEPH RIPPS.

[illegible] BY CHAUFFEUR, YOUNG MAN WHO [illegible] careful driver. A1 references. Phone [illegible] ALHAMBRA, 128 S. Second st., Alhambra.

[illegible] POSITION THOROUGHLY EXPERIENCED [illegible] References. MORGAN, 206 S. [illegible]

[illegible] POSITION DRIVING PACKARD. WILL [illegible] private family. PHONE 52870. Ref. [illegible]

[illegible] BY FIRST-CLASS COLORED CHAUFFEUR [illegible] keep car in A-1 condition, good references [illegible] Phone SOUTH 1262-W. 1324 Newton st.

[illegible] POSITION AS PRIVATE CHAUFFEUR [illegible] can drive all makes of cars. Call [illegible]

[illegible] STRANGER WISHES POSITION AS [illegible] Private. PICO 180, M. Neylon.

[illegible] BY YOUNG COLORED MAN, FORD [illegible] job. Phone BDWY. 5069, ask for Le Roy.

Hotel, Restaurant, Club.

[illegible] AN EXPERIENCED HOTEL AND [illegible] man, (middle aged, married, [illegible]) wants position as manager or assistant [illegible] resort, mountain preferred. And [illegible] capable of overseeing repairs and [illegible] Address H, box 285, [illegible] OFFICE.

[illegible] POSITION BY COOK WHO KNOWS [illegible] to prepare and cook dainty wholesome [illegible] food for the most fastidious. Steward [illegible] Private family or club [illegible] A. CUNNINGHAM, R. 2, box 116-E.

[illegible] MANAGEMENT OF APARTMENT [illegible] or hotel. Large experience. Will handle [illegible] or salary. Will furnish local references. [illegible] 4, box 274, TIMES OFFICE.

Professions and Vocations.

[illegible] MECHANICAL DRAWINGS, [illegible] desired, ideas developed, detail [illegible] arrangements made. [illegible] reasonable, rapid, accurate. Cheap[illegible] make them in your own drafting [illegible]

[illegible] AUTOMOBILE PARTS A SPECIALTY. [illegible] box 2, TIMES OFFICE.

[illegible] RETIRED ARMY OFFICER, (CANADIAN [illegible] engineers branch,) now [illegible] Los Angeles, desires position with [illegible] where there are good chances [illegible] considerable expe[illegible] Address K, box 25, [illegible] OFFICE.

[illegible] PRACTICAL SYSTEM AND PRODUCTION [illegible] ENGINEER, NOW EMPLOYED, DESIRES [illegible] COULD MAKE SUBSTANTIAL INVESTMENT [illegible] MECHANICAL LINE. REFERENCES [illegible] box 501, TIMES BRANCH OFFICE.

[illegible] STUDENT WOULD ENTERTAIN IN[illegible] hours each evening. Good conversation[illegible] well informed upon a variety of [illegible] box 402, TIMES BRANCH [illegible]

[illegible] SITUATION BY ANALYTICAL CHEMIST [illegible] but capable of [illegible] position in laboratory. [illegible]

[illegible] CRACKERJACK FLUTE OR PICCOLO [illegible] engagement; 20 years' experience. [illegible] Address K, box 90, TIMES OFFICE.

Farm and Garden.

[illegible] PRUNING, GARDENING [illegible] All kinds of plants. [illegible] Estimates given. [illegible]

[illegible] MARRIED DAIRYMAN WISHES POSITION [illegible] by hand or with machine. M. B. [illegible] Park, Cal. Phone Pasadena [illegible]

[illegible] JAPANESE FIRST-CLASS GARDENER [illegible] by month or day; guarantee [illegible] S. KINGSLEY DRIVE. Home 569926.

[illegible] MARRIED MAN, 35, WANTS PERMANENT [illegible] on orchard or citrus grove. [illegible] Phone Burbank 183-M.

[illegible] TWO AMERICANS, EXPERIENCED [illegible] like pos. on ranch or farm, [illegible] Prefer horses. Can give [illegible] S. Hope st. [illegible]

[illegible] EXPERIENCED CITRUS MAN, SINGLE [illegible] P. O. box 437, COVINA.

[illegible] GARDENING BY EXPERIENCED [illegible] by day, part day or job. Phone [illegible]

[illegible] TREES TRIMMED OR CUT DOWN, [illegible] landscape. Estimates furnished. [illegible] Pico 301. 405 E. 5th st.

[illegible] MAN WITH 2-YEAR-OLD GIRL WANTS [illegible] Address E, box 534, TIMES [illegible] OFFICE.

[illegible] GARDENER FIRST-CLASS, WITH [illegible] references. Ph. 12639, MAIN 1095.

[illegible] POSITION AS A GENERAL GARDENER [illegible] BDWY. 3681.

[illegible] LARGE, STRONG SCHOOL BOY, 15, [illegible] or ranch. Phone SOUTH 5043-J.

House Servants, Caretakers, Etc.

[illegible] POSITION BY CAPABLE JAPANESE AS [illegible] janitor, many years' experience, [illegible] understand furnace and plumbing work.

[illegible] HIGHLY-TRAINED, AGGRESSIVE [illegible] man with references, wishes a [illegible] or porter. Phone BDWY. 1794.

[illegible] FIRST-CLASS FRENCH GARDENER [illegible] position in private home. [illegible] Address K, box 287, TIMES [illegible]

[illegible] ENGLISHMAN, BUTLER OR VALET [illegible] position, excellent references. Address K, box 274, TIMES OFFICE.

Decorators, Painting, Paperhanging.

[illegible] BETTER PAINTING, DECORATING, [illegible] changed to antique shades, [illegible] reasonable. OSBOURN BURG[illegible] Broadway 4653.

[illegible] PAPERHANGING, PAINTING, TINTING [illegible] who knows business; clean mechanic.

[illegible] PAINTING, TINTING AND PAPERHANGING [illegible] reasonable prices. 3701 [illegible]

[illegible] PAPER HANGING, PAINTING, PLASTERING [illegible] repairing; room tinting; [illegible] 651 KOHLER ST. Bdwy. 4356.

[illegible] TINTING, ENAMELING, [illegible] T. RICHARDS, Phone [illegible]

[illegible] CARPENTER, REPAIRS, ETC., $8 PER [illegible] after 10 a.m.

[illegible] FIRST-CLASS PAINTING AND TINTING [illegible] 54621 or WIL. 711.

[illegible] PAINTING, TINTING AND PAPER [illegible] careful work; reasonable. 25205.

[illegible] TINTING, PAPERHANGING AND [illegible] colored painter. BROADWAY 4714.

Day Work.

[illegible] FROM GARRET TO CELLAR IN 1 [illegible] 10c to 15c; rugs, 50c; [illegible] ACME CLEANERS. Pico 1680.

WANTED—SITUATIONS—
Female.

Miscellaneous.

[illegible] POSITION AS MANAGER IN HOTEL [illegible] 15 years' active business [illegible] business and personal [illegible] TIMES OFFICE.

[illegible] LADY EXPERIENCED P.B.X. [illegible] would consider [illegible] salary paid. Address L, [illegible] OFFICE.

[illegible] COMPETENT PRACTICAL [illegible] Phone 12639, MAIN [illegible]

[illegible] YOUNG LADY ACCUSTOMED TO [illegible] good appearance, good wardrobe [illegible] P. O. BOX 847, city.

[illegible] CAPABLE WOMAN, MANAGEMENT [illegible] Best references.

[illegible] EXPERIENCED WOMAN, MANAGER [illegible] apartment, hotel or [illegible] TIMES OFFICE.

[illegible] COLORED GIRL WISHES [illegible] Phone MAIN [illegible]

[illegible] MOTHER'S CARE GIVEN CHILDREN [illegible] Phone WILSHIRE 2368.

Store and Office.

[illegible] LADY, HIGH SCHOOL GRADUATE [illegible] office work, with [illegible] education and advancement [illegible] TIMES OFFICE.

WANTED—SITUATIONS—
Female.

Store and Office.

WANTED—POSITION AS A-1 STENOGRAPHER and private secretary or head stenographer. Pleasing personality, executive ability. Handle correspondence without dictation. Accustomed to meeting public. 8 years' experience. Best references. Personal interview appreciated. $100. Address E, box 371, TIMES BRANCH OFFICE.

WANTED—POSITION, BRIGHT, YOUNG WOMAN typist, cashier, some stenography. 4 years' general office experience. Quick worker. Salary $20 per week. Address E, box 376, TIMES BRANCH OFFICE.

WANTED—SITUATION BY STENOGRAPHER, EXecutive ability, accustomed to meeting public, knowledge of book-keeping, office details, 10 years' exp., $25 week. Address D, box 499 TIMES BRANCH OFFICE.

WANTED — CAPABLE STENOGRAPHER AND bookkeeper, 7 years' experience, mostly local, young, accustomed to meeting public, desires permanent L. A. position. Address L, box 6, TIMES OFFICE.

WANTED—BY LADY, POSITION AS BOOKKEEPer. 4 years' experience, handle any set of books. $25 week. Best of references. Phone WILSHIRE 462.

WANTED—SITUATION—YOUNG LADY STENOGrapher, high school graduate, six months' experience with a large Chicago firm. Can give good reference. Call MISS BENSON, Boyle 1280.

WANTED—BY EXPERIENCED TYPIST, HOME work, careful attention to all forms of typing, stenography by the hour. Rates very reasonable. P. O. BOX 1095, city.

WANTED—A POSITION WHICH REQUIRES A young woman of personality, ambition and education, can give reference. Business experience. Address K, box 283, TIMES OFFICE.

Saleswomen and Solicitors.

WANTED — GUARANTEED SALARY, EXPERT saleslady, business solicitor, references. 2245 CANYON DRIVE, Hollywood.

Nurses.

WANTED — NURSE, AVAILABLE FRIDAY, UNder 30, particularly successful in chronic cases; highest credentials, and physician's references; also experienced secretary; prefers a lady advanced in years; Call 66284 mornings, between 8:00 and 8:30 ask for NUMBER 37.

WANTED—REFINED YOUNG LADY WITH EXcellent recommendations wishes position as nurse companion. Would consider traveling. Call MISS RICO, Wilshire 286.

WANTED—COMPETENT, PRACTICAL NURSE DEsires position. PHONE 64548.

Housekeepers, Domestics, Cooks

WANTED—BY UNINCUMBERED WOMAN OF CULture and refinement, a position as household manager. Will do mending and care for the children's clothing, look after their lessons and make herself generally useful. No objections to travel. Best of references. Address K, box 258, TIMES OFFICE.

WANTED— POSITION BY MARRIED COUPLE AS cook and waiter, mountain resort. Apply MECCA APARTMENTS, 514 S. Figueroa, room 22.

WANTED—POSITION, REFINED WOMAN. REfined motherless home; adults; excellent reference. PHONE 557428.

WANTED—POSITION, CHRISTIAN LADY, HOUSEkeeper in motherless home. MISS ERICSON, 554-558 South Hope st. Phone Bible Institute.

WANTED—WIDOW WOULD LIKE POSITION AS housekeeper in or away from city; age 50; has girl 14 years. Address R. S. BOX 104.

WANTED — HOUSEKEEPER FOR GENTLEMAN preferred. Address K, box 45, TIMES OFFICE.

WANTED—BY FIRST-CLASS COOK, NOT LESS than $75 month. PHONE 12659.

WANTED—POSITION AS HOUSEKEEPER IN PRIvate home. Phone BDWY. 1894.

WANTED—WORK OF ANY KIND BY THE DAY. BDWY. 5454.

WANTED—SITUATION, HOUSEKEEPER, WIDow 38, baby 9 months old. 29413.

Dressmakers and Seamstresses.

WANTED — EASTERN DESIGNER WILL MAKE exclusive models for smart women. SOPHIE ERICKSON, 60771.

WANTED — EXPERIENCED DRESSMAKER AND remodeler would like more places. VERMONT 3823.

WANTED—DRESSMAKING, $4 DAY, PERFECT satisfaction guaranteed. No mistakes. Cut patterns. 10966.

EXPERT MILLINER WILL MAKE AND REmodel hats, $2.50 per day, short time only. Address K, box 55, TIMES OFFICE.

WANTED—FROCKS FOR CHILDREN AND MISSES only. For appointment PHONE 579407.

WANTED—DRESSMAKER WISHES WORK BY THE day. 16737.

WANTED—HIGH-CLASS WORK BY DAY, OR AT home. MAIN 6292.

WANTED—DRESSMAKING, MEN'S SHIRTS AND hand-made underwear. Phone SOUTH 5960.

Professions and Vocations.

WANTED — EXPERIENCED TEACHER WANTS pupils to tutor in H. S. mathematics, Latin, and grade subjects. PHONE 70474.

WANTED — BY YOUNG LADY, POSITION AS hotel cashier, experienced. Phone SO. 6162-M.

WANTED—EXPERIENCED ACCOMPANIST, FOR soloist or orchestra. PHONE 51675.

Day Work and Laundresses.

WANTED—WASHING TO TAKE HOME. NO bundles too large. 28284.

WANTED—EXPERIENCED COLORED GIRL wants day work, washing, ironing and cleaning. Call SOUTH 71370.

WANTED—COLORED WOMAN WISHES STEADY place, cleaning, in private home. No half days. 45c per hour. PHONE 22253.

WANTED—WORK TO DO IN THE EVENING OR early morning. Cooking or any kind of work, by hour. BDWY. 2707.

WANTED—DAY WORK BY RELIABLE WHITE woman. Can mend, darn, clean silver, dust, clean rooms, etc. PHONE MAIN 4900.

WANTED—NEAT COLORED GIRL WISHES HALF day work. $10 week and carfare. SOUTH 6265.

WANTED—DAY WORK, WASHING AND IRONing by exp. laundress. PHONE SO. 5414-W.

WANTED—BY COMPETENT WHITE LAUNDRESS and house cleaning. Phone 12639, MAIN 1095.

WANTED—COLORED WOMAN WANTS LAUNDRY work to bring home. BROADWAY 5364.

WANTED—BY LAUNDRESS, DAY'S WORK. BOYLE 1157.

WANTED—COLORED LAUNDRESS WANTS WORK by day. Call 27971 mornings and night.

WANTED—BY LAUNDRESS, DAY'S WORK. BOYLE 1157.

WANTED—BUNDLE WASHING TO TAKE HOME. Extra fine work. MAIN 3384.

WANTED—DAY WORK BY COMPETENT WOMAN. Call BOYLE 2742.

WANTED—SITUATIONS—
Male and Female.

WANTED—MARRIED COUPLE WISHES POSITION as caretakers of apartment house or hotel; ten years' experience; best of references. Man can run oil burner. Address Box F, TIMES, 742 Market st., San Francisco.

WANTED—MAN AND WIFE, MANAGE APARTment for double apartment; experienced. Address L, box 276, TIMES OFFICE.

WANTED—MIDDLE-AGED MAN AND WIFE WISH employment on poultry ranch. Have some experience. Address 128 E. FOURTH ST. Room 9.

WANTED—
To Rent.

Miscellaneous.

WANTED—TO RENT, MIDDLE-AGED SERVICE man, taking business course, wants room for light housekeeping; no objection to outbuilding in rear and if desired can arrange for chores morning, evening and Saturday. Address L, box 272, TIMES OFFICE.

WANTED—TO RENT, 3 OR 4-ROOM FURNISHED bungalow within 15 miles of Los Angeles. Address J, box 244, TIMES OFFICE.

Rooms.

WANTED — YOUNG MARRIED COUPLE, HERE PERMANENTLY, WANT TWO FURNISHED ROOMS WITH PRIVATE OR USE OF BATH IN PRIVATE HOME, NORTH OR NORTHWEST SECTION. BEST REFERENCES. ADDRESS E, BOX 577, TIMES BRANCH OFFICE.

WANTED—TO RENT ROOM FOR YOUNG MAN, within 15 or 20 minutes' ride of Sixth and Broadway; permanent; give full particulars, and if can have breakfast served. Address K, box 236, TIMES OFFICE.

WANTED—SISTER AND BROTHER, FOREIGNers, desire suite of rooms in private home, very best city references given and wanted. Address E, box 504, TIMES BRANCH OFFICE.

WANTED — TWO REFINED YOUNG LADIES would like two single rooms or one double room. Furnished or unfurnished. Address J, box 234, TIMES OFFICE.

WANTED—NICELY FUR. SLEEPING-RM. FOR 1; walking distance; state price. Address C, box 16, TIMES OFFICE.

WANTED—FURNISHED ROOM IN GOOD LOCAtion by business woman. Will pay reasonable price. Address L, box 14, TIMES OFFICE.

TO LET—NICELY FURNISHED FRONT ROOM in a fine private family of two. References exchanged. Gentleman only. TEL. 73080.

WANTED—MAN WANTS SINGLE ROOM BY MONday, close in, must be quiet. Address K, box 231, TIMES OFFICE.

WANTED—SLEEPING ROOM, CLOSE IN, FOR gentleman. Address D, box 500, TIMES BRANCH OFFICE.

WANTED—HOME WITH WOMAN WHO WILL look after my 5-year healthy boy while I work; goes school. WILSHIRE 2028.

Rooms and Board.

WANTED—GENTLEMAN WANTS ROOM AND board in private family of working people or or same in family for light housekeeping. Address A. LA ROSE 630 S. San Pedro, or phone between 6 and 6:30 p.m. Can give references.

WANTED—ELDERLY MAN, EMPLOYED, WISHES room with privilege of kitchen or board; give full particulars and price. Address E, box 504, TIMES BRANCH OFFICE.

WANTED—A PRIVATE FAMILY TO TAKE A 7 year old boy to board from March 1st, till July 1st; for information, address E. A. CONYEARS, C.T.C., U.S.S. Mississippi, San Pedro, Cal.

WANTED—ROOM AND BOARD FOR MOTHER and little girl of 6 where child will have care during mother's absence. Address E, box 522, TIMES BRANCH OFFICE.

WANTED—COMFORTABLE HOME FOR ELDERLY lady of moderate circumstances. Phone WEST 5872, after 6:30 evenings.

WANTED—YOUNG LADY WISHES ROOM AND board, private family near Hollywood car or Edendale car line. WIL. 5081.

Houses.

WANTED—UNFURNISHED HOUSE NEAR MANual Arts. ATKINS, 526 Stimson Bldg. 12527.

WANTED—
To Rent.

Houses.

WANTED—WE ARE IN IMMEDIATE NEED OF HOUSES AND FLATS OF EVERY DESCRIPTION, UNFURNISHED OR FURNISHED, WHICH CAN BE RENTED TO SUPERIOR TENANTS. TELEPHONE OR CALL WRIGHT-CALLENDER-ANDREWS CO., 10745. 403 S. HILL ST. MAIN 8040.

WANTED—YOUNG COUPLE WANT 5-ROOM FURNISHED OR UNFURNISHED BUNGALOW OR HOUSE IN NORTH OR NORTHWEST SECTION. EXPECT TO BE IN CITY PERMANENTLY. BEST REFERENCES. ADDRESS E, BOX 562, TIMES BRANCH OFFICE.

WANTED—I HAVE PARTIES WAITING RIGHT now that desire houses, apartments and bungalows, furnished or unfurnished. Anything anywhere up to $200. For quick action see BABCOCK, 619 S. Spring st. 12027.

WANTED—FEBRUARY 7, CLEAN FLAT OR BUNgalow with three beds, near ocean at Venice; or near W. Adams, Los Angeles. Desirable adults. 73811 or 73341.

WANTED—TO RENT BY YOUNG COUPLE, ONE child; 3 or 4-room furnished bungalow or flat; permanent; well furnished; references. C. H. AMON, Main 4831.

WANTED—TO LEASE 3 TO 5-ROOM UNFURnished house, rent $20 to $25 month; northwestern part of city, 2 adults. Address E, box 531, TIMES BRANCH OFFICE.

WANTED—TO RENT, FURNISHED HOUSE OR flat, must be modern, good location, adults, not tourists, give owner's care. $30 or $35 a month. Address L, box 4, TIMES OFFICE.

WANTED—TO RENT COMPLETELY FURNISHED 10 rooms or more. Will lease. Give price. Westlake district. Address E, box 370, TIMES BRANCH OFFICE.

WANTED—TO RENT, WESTERN DISTRICT, UNfurnished 12-room house fairly central, modern and clean, rent $70. First-class tenants, no children. Apply 26 OZONE AVE., Venice.

WANTED—RESPONSIBLE PARTY WISHES TO rent modern 6-room bungalow and garage, southwest, from 6 months to year, or lease. Address A, box 254, TIMES OFFICE.

WANTED — TO RENT FURNISHED 8-ROOM house, Westlake district, adult couple; must be reasonable; not tourists. Call 74733 or 68400.

WANTED — SMALL UNFURNISHED BUNGALOW for 2 adults in Hollywood. Or adjoining districts. Call HOLLYWOOD 2978.

WANTED — 5 OR 6-ROOM BUNGALOW FURnished or unfurnished, any good location. BDWY. 3708.

WANTED—BY FAMILY OF 3, 4 OR 5-ROOM FURnished bungalow on the west side, by Feb. 12. PHONE 20690.

WANTED — UNFURNISHED, S.W. OR WEST, small mod. bung., for widow with own furniture, permanent, responsible. 12527, ATKINS.

WANTED — PERMANENT BUSINESS COUPLE want furnished house or upper flat. Address E, box 494, TIMES BRANCH OFFICE.

WANTED—3 OR 4-ROOM UNFURNISHED FLAT or house, by young couple; finest references; lease around $25. Call 60124, MR. KING.

WANTED—5 OR 6-ROOM HOUSE OR BUNGALOW, $15 to $25. A. CHRYSTL, 538 S. Broadway, 714 E. 46th st. 79020, South 5651.

WANTED—TO RENT 6-ROOM FURNISHED BUNgalow, garage in city, southwest or Pasadena. Not over $50. PHONE 79620.

WANTED—BY FEBRUARY 14, FURNISHED BUNgalow near Hollywood, 3 or 4 rooms. Pay $30. Address K, box 260, TIMES OFFICE.

WANTED — FOR QUICK ACTION LIST YOUR furn. houses and flats, southwest, west or Hollywood way with ATKINS. Main 2633.

WANTED—SMALL FURNISHED HOUSE TO $35. TEL. 20678.

WANTED—BY MAR. 1, SMALL BUNGALOW OR flat. Reasonable rent, permanent tenants. 75785.

Flats and Apartments.

WANTED — BY YOUNG MARRIED COUPLE, apartment or light housekeeping rooms, west or south; price must be reasonable. References. Phone M. 1374. Apt. 610.

WANTED—EXPERT LADY MUSICIAN, C. S., will give light assistance in office, apartment-house or hotel, in payment of room. Phone 24073, MRS. BIGWOOD.

WANTED — BY MIDDLE-AGED LADY, SMALL housekeeping apt. unfurnished, permanent if location satisfactory; will give light service, for partial payment. Call MRS. A. WEST 4720.

WANTED—UNFURNISHED 3-ROOM FLAT, S.W. or west. 12527, ATKINS.

Business Property.

WANTED—SOME ONE TO BUILD THREE-STORY BUILDING SUITABLE FOR CHILDREN'S SHOE MANUFACTURING, ON 50x150 CORNER LOT. HIGHEST REFERENCE. BEST OF SECURITY. 130 N. LOS ANGELES ST. TANNERS' LEATHER COMPANY.

WANTED—A HOUSE OR BUILDING CONTAINing from 15 to 20 rooms, suitable for a first-class sanatorium. Address E, box 374, TIMES BRANCH OFFICE.

Country Property.

WANTED—TO RENT, ONE OR MORE ACRES of improved orchard and garden land, where there is good house; on shares or cash rent. Must be reasonable. Any locality considered. P. O. BOX 847, city.

TO LET—ROOMS—
Furnished and Unfurnished.

Furnished.

TO LET—AT EDMUND HOTEL, PIER AVE. AT Speedway, Ocean Park, beautiful rooms as low as $7 a week, single. Delightfully located, thirty minutes from the heart of the city, in the center of activity at the most popular beach. Rooms beautifully furnished, finest hotel service.

TO LET—HOLLYWOOD, IN BEAUTIFUL FURnished home, furnished rooms for two gentlemen or couple. Garage, $75 month. 5600 SANTA MONICA BLVD. Corner of St. Andrews place. Take Sherman car on Hill st.

TO LET—ONE FURNISHED ROOM FOR GENTLEman, in private family; references required. 1420 S. HOBART BLVD. Call daily between 8 and 10.

TO LET—ONE NICELY FURNISHED ROOM, suitable for two or will share bungalow to couple. 1840 N. BERENDO. 590062. Hollywood car.

TO LET—FURNISHED ROOMS, 2 CONNECTING rooms, not singly, one to four people; bungalow, piano, fireplace, garage. Breakfast optional. 2636 W. 9TH ST.

TO LET—PRIVATE FAMILY NEAR POLYTECHnic can accommodate two to four refined gentlemen. Permanent. References exchanged. 1823 S. FLOWER. West 5601.

TO LET—FURNISHED, 3 LARGE SUNNY BEDrooms, private home, Westchester Place, $40 month. Garage, piano, sleeping porch. Kitchen privileges extra. PHONE 71570.

TO LET—FURNISHED ROOM OFF CYPRESS ave. walking distance from car barn; Eagle Rock City car. 2644 ROSEVIEW AVE. Phone E. 455.

TO LET—FRONT SUNNY ROOM, NO OTHER roomers, no children; homelike. $6 a week. 882 EDGEWARE ROAD.

TO LET — BEAUTIFUL UPSTAIRS FURNISHED front room, gas, light, heat, private W.C. St. Andrews Place. $15. HOLLY 1563—14218.

TO LET—$30 NEW HIGH ST., JUST NORTH OF postoffice, sunny rooms, reasonable, basement for storage. Large office room with big vault.

TO LET—LARGE SUNNY ROOM IN DESIRABLE location for gentleman. References required. 53868.

TO LET—ROOMS FOR GENTLEMAN EMPLOYED, private family, close in; Angeleno Heights car. 1478 RIDGE WAY. Broadway 1090.

TO LET—FINE OUTSIDE ROOMS, RUNNING water, WASHINGTON APTS., Washington and San Pedro sts.

TO LET—TWO NICELY FURNISHED ROOMS, upper flat, home privileges; employed gentlemen. 2418½ S. GRAND. 29034.

TO LET — IN PRIVATE FAMILY, FURNISHED room for one or couple. 1153 S. VERMONT. Phone Wilshire 1241.

TO LET—NICELY FURNISHED BEDROOM, ADjoining bath, business gentleman, $25 month. C. S. preferred. 1417 S. BONNIE BRAE ST., apt. 2.

TO LET—LARGE FRONT ROOM, NEATLY FURnished, private family, for two gentlemen. 912 W. FIFTH ST., near Figueroa st.

TO LET — NICELY FURNISHED ROOMS FOR gentlemen, select neighborhood. 1198 LEIGHTON AVE. Phone Ver. 5107.

TO LET—NICE FRONT ROOM FOR 2, PRIVATE home, N. Wilshire district, also garage for rent. HOLLY. 336.

TO LET—ROOM IN PRIVATE HOME, 2 YOUNG men preferred. 10 minutes from city. Garage if desired. PHONE WILSH. 3470, 1149 LeMoyne.

TO LET—SUITE OF FURNISHED ROOMS FOR man and wife or 2 gentlemen. $974 WILSHIRE BLVD.

TO LET—ROOM FOR GENTLEMAN AT 1133½ So. FIGUEROA in the cottage at rear. $15 a month.

TO LET—2 ROOMS WITH PRIVATE BATH, OPposite Westlake Park. Call MAIN 675.

TO LET—FURNISHED ROOMS WITH KITCHEN privileges. Phone SOUTH 5880-W.

TO LET—NICELY FURNISHED, LARGE SLEEPing-room, housekeeping if desired. 312 N. HILL.

TO LET—NICELY FURNISHED FRONT ROOM, couple preferred. Bath, phone. WIL. 3883.

TO LET—FURNISHED, PLEASANT FRONT ROOM in private family. BDWY. 515.

TO LET—FURNISHED ROOM WITH KITCHEN privileges, also garage. 1060 W. 31ST.

TO LET—LARGE UPSTAIRS FURNISHED ROOM, to girls employed. WEST 711.

TO LET—$3 A WEEK, PLEASANT ROOM, SEParate entrance, private family. Garage. 79071.

TO LET—BEAUTIFUL, SUNNY FRONT ROOM, garage. Phone 599720. 5407 ROMAINE AVE.

TO LET—ROOMS OR APARTMENT, 1016 INGRAHAM, close in, near Seventh and Figueroa.

Housekeeping.

TO LET—PLEASANT FURNISHED ROOM, HOUSEkeeping privileges. C. S. preferred. PHONE 52964.

TO LET—LARGE FRONT ROOM, SOUTHEAST exposure. $7 a week. 105 S. BUNKER HILL.

Rooms and Board.

TO LET—JUST OPENED, FINEST LOCATION IN city, to a gentleman or business people, large rooms, private baths, showers, up to date in every way. One suite suitable for 4 gentlemen. Breakfast and evening dinner; garage. 1600 S. FIGUEROA, corner 16th.

TO LET—FRONT ROOM AND BOARD, PRIVATE home. 911 BONNIE BEACH PLACE.

TO LET—ROOMS—
Furnished and Unfurnished.

Rooms and Board.

TO LET—LARGE FRONT ROOM AND BOARD for 2 gentlemen or man and wife. Red and yellow car service. Furnace heat and all conveniences. 597626.

WANTED—ROOM-MATE BY GENTLEMAN; BEAUtifully furnished room, twin beds, 2 closets, 2 meals per day. Westlake district. 850 S. ALVARADO. 52132.

WANTED — CONVALESCENT PATIENTS CAN have the best of care, fresh eggs, good board. 1500 W. ADAMS.

TO LET—LARGE ROOM CONNECTING WITH bath with 1st-class board in well appointed house. 981 S. HOOVER. 54892.

TO LET—SUNNY CORNER ROOM FOR TWO IN handsome Westlake home. Pool table, furnace heat. 2000 MIRAMAR ST. 557075.

TO LET—ROOM AND BOARD, PRIVATE FAMily. Persons employed preferred. Reasonable. WEST 1590.

Hotels and Rooming-Houses.

TO LET—NEWEST FURNISHED MODERN HOtel in L. A. Hot, cold water every room. Shower, tub baths. Beautiful sun parlor. Rate, $1 to $3. NEW HOTEL KING 208 S. Broadway.

TO LET—FLATS—
Furnished and Unfurnished.

Furnished

TO LET—FURNISHED FLATS.
4-room flat, S.W., $85.
4-room court bung., W. Adams, $85.
5-room flat, west, piano, garage, $100.
3 5-room Wilshire flats, elegantly furnished on lease, each $155.
4-room flat, piano, west, $105.
5-room flat, close in, $125.
L. A. REALTY & LOAN CO., Bdwy. 3646. 712 Black Bldg. 61157.

TO LET—BEAUTIFULLY FURNISHED UPSTAIRS 5-ROOM FLAT, WITH LARGE SLEEPING PORCH. EVERYTHING MODERN. GARAGE. JANITOR SERVICE. LOCATED IN WILSHIRE DISTRICT. 2817 W. 7TH ST. OPEN FOR INSPECTION 10 A.M. TO 5 P.M. RENT $125 MO. 6 MONTHS' LEASE.

TO LET — STRICTLY MODERN 4-ROOM AND bath, large dressing-room, high-grade furnishings; novel lighting effect; very oriental, most completely furnished flat in city; telephone and garage. References required. Adults only. Lease six months or longer. $125 per month. 2722 S. HOBART BLVD. Phone W. 2846.

TO LET—FIVE-ROOM ELEGANTLY FURNISHED modern flat, Wilshire district, finished old ivory, two bedrooms, mulberry bed davenport, and dressing room, east upper flat, sunny, partly called away. Flat beautifully furnished as home. Lease only, garage. 3557 WHITE HOUSE PLACE.

TO LET—AM GOING TO BE AWAY UNTIL JUNE and will rent my beautifully furnished 5-room flat to adults for $120 per month, including garage; excellent location, Arlington Heights. For appointment call WEST 6890.

TO LET—4 ROOMS AND SUN PORCH, LOWER duplex flat, All outside sunny rooms. Very well furnished for a home. Fireplace, furnace, garage. Two people preferred. $85. South of Adams. 3107 BUDLONG AVE. West 4667.

TO LET—BEAUTIFULLY FURISHED MODERN flats, immediate possession.
APARTMENT ACCOMMODATION BUREAU.
333 Security Bldg. 5th & Spring

TO LET—IN S. W., RAYMOND AVE. NICELY furnished upper flat, 5 rooms, breakfast room, garage, $60 per month. H. C. GREEN, 206 Black Bldg. 13188.

TO LET—NEW 6-ROOM RESIDENCE FLAT, TWO BATHS, IN EXCLUSIVE WILSHIRE DISTRICT, WILL RENT FOUR TO SIX MONTHS FOR $150 PER MONTH. ADULTS. PH. WIL. 5590.

TO LET—MOTHER AND DAUGHTER, BOTH EMployed, will share nicely furnished flat in southwest. Call VERMONT 6381 after 6:30 p.m.

TO LET—$40 CLOSE IN, 4-ROOM, RICHLY FURnished modern flat. Hardwood floors. Adults. 104 KERN, corner of West First.

TO LET—IN HOLLYWOOD, 4-ROOM BUNGAlow flat, nicely furnished, piano and phonograph. 1150 N. NORMANDIE. Phone Holly 2224.

TO LET—5-ROOM FURNISHED FLAT, IN MOST desirable section, Hollywood. 2 bedrooms, garage. 1816 N. VAN NESS AVE.

TO LET—3-ROOM FURNISHED FLAT WITH bath, $40. 1034 MISSION ST., South Pasadena.

TO LET—GLENDALE, FURNISHED FLAT, $100, 4 rooms, bath, garage. Immediate possession. Adults. Lease. Phone GLEN. 1047-W.

Unfurnished.

TO LET—UNFURNISHED—
HOUSES—BUNGALOWS—FLATS.
APARTMENTS.
ANYWHERE—ANY SIZE—ANY PRICE.
City—Suburbs—Beaches.
Hundreds to choose from.
COMBINED LIST OF 175 LEADING AGENTS.
Free—City Map, Guide Books and Reliable Rental Information—Free.
Members L. A. Realty Board.
BARKER BROS. 724 S. Broadway.
Pico 1849. Main Floor. Automatic 10428.

TO LET—5 BEAUTIFUL ROOMS, WITH STUDIO attached, $85 month, or $75 on year's lease. 811 GRAND VIEW, one block from Westlake Park. Wil. 5428 or Wil. 3142.

TO LET—UNFURNISHED, THOSE WONDERFUL new four-room flats just completing. $60 and $65. 1226-1232 W. 5TH.

TO LET—TWO FLATS OF 5 ROOMS EACH, 1 upper 1 lower. $55 and $50 per month. Adults only. CHRISTY REALTY CO., 4614 Moneta ave.

TO LET—5-ROOM MODERN UNFURNISHED flat, No. 956 Edgeware road, Angeleno Heights. Inquire at grocery store there.

TO LET—1342 S. HOOVER ST., MODERN 3-ROOM lower sunny flat, 2 wall beds, built-in conveniences. Adults only. TEL. 20821.

TO LET—3-ROOM FLAT. 618 E. 22ND ST. PICO 7312.

TO LET—UNFURNISHED FLAT, 4 ROOMS. INquire 922½ S. CATALINA.

TO LET—APARTMENTS—
Furnished and Unfurnished.

Furnished.

TO LET—
LAS FLEUR APTS.,
636 W. ADAMS ST.
12 beautiful 3, 4, 5-room apts. ready in about 10 days; newly altered, and furnished, lawn, playground, tennis court; no objection to children; $125 to $200. One-half block from Figueroa. Garage in connection. 636 W. ADAMS.

TO LET—WANTED 2 OF LADIES TO SHARE apartments, 3 rooms, large and sunny. All the conveniences of home. Heating stove, gas range, etc. $16.50. Call VER. 3864 for information.

TO LET—BEAUTIFUL 5-ROOM APT. AT HOLton Arms, 405 W. Adams, hotel service, furnished, $250, unfurnished $150 per mo. Yearly lease. PHONE 25121.

TO LET — BEAUTIFULLY FURNISHED NEW modern 5-room apartment, $100 per mo. Very choice. O. HIBBARD COMPANY, South Pasadena. Phone 35810.

TO LET—2 LARGE, LIGHT, EXTRA WELL FURnished front communicating rooms, with bath and toilet, sleeping porch and cozy alcove, select locality, private family. 1819 ARAPAHOE ST.

TO LET—MANAGEMENT KNOWS EVERY LOS Angeles vacancy. Why worry? Come early. Strangers receive special attention. APARTMENT ACCOMMODATION BUREAU, 333 Security Bldg.

TO LET—WILL SHARE BEAUTIFUL FURNISHED 5-room apartment with 2 ladies; preferably business or professional women; close in, on car line; $75. PHONE 25795, between 5 and 9 p.m.

TO LET—TWO-ROOM FURNISHED APARTMENT. Adults. $25 per month. Call at 782 E. WASHINGTON ST. Phone South 2209-J.

TO LET — APARTMENTS, FLATS AND BUNGAlows. We have what you want. 642 SAN FERNANDO BLDG. Phone 63884. 4th and Main.

TO LET—BRYANT APTS., 424 SO. FLOWER. Two 2-room apts. $35 and $30. Suitable two people.

TO LET—2-ROOM COTTAGE APARTMENT IN Hollywood district. Will consider one small child. 401184.

TO LET—2-ROOM APARTMENT, $25 PER MO., Adults. EAGLE APTS., 900 E. 6th st.

TO LET—LARGE KITCHEN AND SUN ROOM and sleeping porch. $50. 1126 SO. LAKE.

TO LET—POTTER APTS., VENICE. BEAUTIful ocean front, single and double apts.

TO LET—DOUBLE APTS.
CHEROKEE APTS. 1355 S. Hill.

TO LET — CHEROKEE APARTMENTS, 1355 S. Hope. Singles and doubles.

TO LET—3-ROOM APARTMENT, PARTLY FURnished, upstairs, $25 per mo. 1314 W. 20TH.

TO LET—3-ROOM APARTMENT. 1355 W. 1ST ST.

TO LET—CRAWFORD APTS., ELEGANTLY FUR., moderate rate, walking distance. 941 GEORGIA.

Unfurnished.

TO LET—5 ROOMS, UNFURNISHED, WITH PRIvate balcony, hardwood finished throughout, polished floors. A beautiful apartment. FOWLER APTS., 1110 W. Washington. Washington at Union ave. 20500.

TO LET—4-ROOM FLAT, BATH, SCREEN PORCH. Sunset blvd., Hollywood. $40. BDWY. 555, Owner 601 Union Oil Bldg.

TO LET—UNFURNISHED APARTMENT. 511 S. WESTLAKE AVE.

TO LET—HOUSES—
Furnished and Unfurnished.

Furnished.

TO LET—EXCELLENT 6-ROOM BUNGALOW, completely furnished, has 3 bedrooms, oak floors. All you have to do is to move. Gas and water on. Will rent reasonable on lease. Apply 912 N. NORMANDIE AVE.

TO LET—
South Pasadena.
Furnished Houses,
All prices.
CHAS. MANWARING. Phone 351282.

TO LET—FURNISHED 5-ROOM BUNGALOW ON sunny corner, for two or three months. Piano, garage phone. Adults. Immediate possession. $75 per month. PHONE 73454 today between 9 and 5.

TO LET—$300 PER MONTH, GORGEOUSLY furnished Wilshire, Kingsley drive home; 3 bedrooms, 2 baths, besides maid's room and bath. FRANK D. TATUM & CO., 560274 or Main 178.

TO LET—BEAUTIFUL HOME, WELL FURNISHed, mahogany, oriental rugs, nice linen, cut glass, etc., 4 bedrooms, sleeping porches, garage, corner lot, all kinds of fruit and flowers. Adults only. 101 S. NORMANDIE. 567210.

TO LET—IN TREE TOPS ON ARROYO, LIKE English country estate, like private home; oriental rugs, fireplace. $60 lease; $75 monthly. PHONE 39146.

TO LET—BEAUTIFUL W. ADAMS HTS., ELEgant 8-room house, 4 bedrooms, 3 baths, sleeping porch, double garage, corner. 2068 HOBART BLVD. 24223.

TO LET—6-ROOM MODERN BUNGALOW, GArage, 1 1-4 acres ground, chicken equipment, from owner, 1504 SAN FERNANDO BLVD., Burbank, Cal.

TO LET—5-ROOM MODERN BUNGALOW; $50 month. 1012 W. FLORENCE AVE.

TO LET—HOUSES—
Furnished and Unfurnished.

Furnished.

TO LET—
WRIGHT-CALLENDER-ANDREWS CO.
FEATURING RENTAL PROPERTIES HERE OVER TWENTY YEARS.
PRESENTS THROUGH ITS PRINTED WEEKLY RENTAL BULLETIN, (Only issue of its kind here,)
THE VERY CHOICEST PROPERTIES, LARGE AND SMALL, FURNISHED AND UNFURNISHED.
TO BE SECURED IN LOS ANGELES, SEASIDE AND SUBURBAN POINTS.
BULLETIN, MAP OF CITY, GUIDE, Reliable Rental Information GIVEN BY EXPERIENCED EMPLOYEES
WITHOUT CHARGE.
WRIGHT-CALLENDER-ANDREWS CO.,
Ground floor. 403 S. HILL. Ground floor.

TO LET—
FREE RENTAL INFORMATION.
Save yourselves time, worry and expense. See us in the morning and be Settled in your new home by night.
HOUSES, BUNGALOWS, FLATS, APARTMENTS.
Furnished and unfurnished
In Wilshire, Westlake, Hollywood, Southwest.
HARRY GROSSMAN,
Los Angeles' Leading Rental Office. Member Los Angeles Realty Board.
204-5 HAAS BLDG.
Seventh and Broadway.
Phone. 64374. Main 1565.

TO LET—
DID IT EVER OCCUR TO YOU
THAT A RELIABLE AND DEPENDABLE RENTAL AGENCY IS IN A POSITION TO LOCATE A RESIDENCE MORE NEARLY MEETING YOUR REQUIREMENTS (IN THE RIGHT DISTRICTS) TO BETTER ADVANTAGE THAN YOU COULD BY PROMISCUOUS LOOKING AROUND, AND THAT THE MOST DESIRABLE HOMES ARE NOT ADVERTISED?
WE SPECIALIZE IN HIGH-CLASS RENTAL PROPERTIES IN THE DESIRABLE WEST SIDE RESIDENCE DISTRICTS.
C. M. WISELEY, MGR. RENTAL DEPT.
GILES & LAACK,
608-611 HAAS BLDG.,
60549. 7TH AT BROADWAY. BDWY. 2556.

TO LET—BEAUTIFULLY FURNISHED HOME, 3 bedrooms, bath, toilet and back porch upstairs; 3 rooms, kitchen, pantry, toilet, back porch downstairs; furnace, gas, electricity, water heater, phone, etc.; large lot, all kinds flowers, plants, shrubbery and fruit trees; close in, 2 car lines, on beautiful wide paved street, best part of city, among best homes; Wilshire district, just west of Bryson Apartments. $300, less for one year. DR. SCHIFFMAN, Phone 10251.

TO LET—WILSHIRE BLVD., CORNER HOME of 12 rooms, newly furnished throughout, 5 master bedrooms, 2 maid's rooms, 3 baths, large grounds. Double garage. Will lease to October 1 at $850 per month. Ready for occupancy. Call Miss Rush, 10745.
WRIGHT-CALLENDER-ANDREWS CO.,
403 S. Hill.

TO LET—9-ROOM HOUSE, BEAUTIFULLY AND completely furnished, large living room, small library with fireplace, five large sunny bedrooms, newly papered and painted, 3 baths, gas furnace, sleeping porch. This is a most comfortable, livable home, in every respect, shown by appointment. CALL 23278.

TO LET—WHY WORRY? SEE US FOR HOUSES, BUNGALOWS, FLATS, FURNISHED AND UNFURNISHED, WILSHIRE, HOLLYWOOD AND S.W. FROM $40 TO $500 PER MONTH. WE TAKE YOU OUT. PHONE 11148. FRANCES DE KAY, MGR.
CITY RENTAL & SALES AGENCY,
[illegible] INSURANCE CO. BLDG.,
N.E. CORNER 5TH AND SPRING STS.

TO LET—NEW WILSHIRE WHITE COLONIAL, all new mahogany furniture, 7 rooms, 2 bedrooms with extra bed in den, breakfast-room, will rent by the month at $300. On lease for $275 per month.
GILES & LAACK,
60549. 608-611 HAAS BLDG. BDWY. 2556.

TO LET—BEST LOCATED RESIDENCE IN VENice for year or less; beautiful 10-room furnished home, consisting of 10 rooms maid's room, 3 bathrooms, furnace, automatic heater, large glassed porches, southern exposure; and garage, reasonable to right party; immediate possession. Owner, 29 CLUBHOUSE AVE., Venice. Venice 61202.

TO LET—AN ARTISTICALLY FURNISHED hillside house, with three bedrooms and dressing-room, 2 baths, hot water heating system; it commands an extensive view of the San Fernando Valley and encircling mountains; will lease at $150 per month to November. Miss L. D. MASON, Wilshire 682.

TO LET — EXCLUSIVE, BEAUTIFUL HOLLYwood home elegantly furnished, 3 baths, servants' quarters, grounds 100x200; very best location, $350 per month; one year lease from March 1, references required. Exclusive agent, MRS. CLARICE MacQUARIE, 6737 Hollywood blvd. Holly 338.

TO LET—IN BEAUTIFUL RIVERSIDE, A MODern high-class Swiss chalet, with furnace heat; large garage, double car service; best location in city; lease by year at $75 per month. Applicants must furnish references.
THE RIVERSIDE REALTY CO., INC.,
660 Seventh st., Riverside, Cal.

TO LET—NEAR BERKELEY SQUARE, ADAMS Heights, well furnished 2-story house of 7 rooms, 3 bedrooms, sleeping porch, furnace, garage. Will lease 3 months or longer at $150.
WRIGHT-CALLENDER-ANDREWS CO.,
403 S. Hill.

TO LET—$200 MONTH FURNISHED.
9 rooms, new, beautifully furnished, foothill residence, six acres landscaped ground, laying hens, gardener paid. Owner going east for four months. No children. Call T. B. NICHOLS, 601 S. Spring st. 60478.

TO LET—ATTRACTIVE 6-ROOM BUNGALOW never been rented before, 2 lovely sunny bedrooms, large living-room and den, beautifully furnished. Located in West Adams district. Adults only, price $160 per month, including water, phone and care of yard. PHONE 71600.

TO LET — I HAVE A NUMBER OF VERY ATtractive bungalows, houses and apartments to let furnished; these are HOMES, and never rented before. Prices range from $40 to $500 per month on lease, with garage.
BABCOX, 619 S. Spring. 12027.

TO LET—MODERN, 9-ROOM HOME; 2 BATHS; double garage; handsomely furnished. Piano. Six months only at $250 per month. See Mr. Dunley, with
LAWRENCE B. BURCK COMPANY,
Phones 10685. 325 S. Hill st. Main 6061.

TO LET — WILSHIRE, BEAUTIFULLY FURN. NEW COLONIAL BUNGALOW, 7 ROOMS, 3 BEDROOMS, BREAKFAST ROOM, 3 FINE PORCHES, 18-FT. SINGLE GARAGE. PHONE 560610.

TO LET—TO REFINED COUPLE DESIRABLE 9-room furnished house, fine location, near 8th and Beacon, $25. Will retain two rooms for my own use. Phone 52764 before 8 a.m. or after 6 p.m.

TO LET—FURNISHED BUNGALOW. NOT MORE than 4 adults. This is nice, in nice locality. Rent $75 first month, $65 per month after. CHRISTY REALTY CO., 4614 Moneta ave.

TO LET—ALL THE FRONT PART OF A GOOD modern bungalow, 4 rooms and cabinet kitchen, bath and porches, nice lawns; adults, $50. 5905 SO. FLOWER. 288480.

TO LET—ATTRACTIVE BUNGALOW IN COURT, furnished. 1614 Maltman ave., on Holly car line, 15 minutes from Broadway. Rent $35. Phone WIL. 5658.

TO LET—BEAUTIFUL NEW BUNGALOW COURT, 4 rooms, bath, hall, screen porch, breakfast nook, with all built-in features, disappearing bed. $65. Can be seen at 5040 SUNSET BLVD.

TO LET—7-ROOM MODERN BUNGALOW, COMpletely furnished, near W. Adams st. Price $150 per month, shown by appointment only. 14755. O. A. VICKREY & CO., 343 So. Hill st.

TO LET—5-ROOM COURT BUNGALOW IN HOLLYwood. Beautifully furnished. $95. Bdwy. 3708. 721 Amer. Bank Bldg., 2nd & Spring.

TO LET—A 6-ROOM HOUSE, WITH 2 ROOMS and garage in rear, nicely furnished, adults only. Call LINCOLN, 2321.

TO LET—A BEAUTIFULLY FURNISHED HOME, 5 large sunny rooms, furnace, garage, adults. $85. Phone WEST 2179.

TO LET—HALF OF BUNGALOW, 4 ROOMS, bath and screen porch, completely furnished, 3 adults, $75. 960 W. 43RD PLACE. Ver. 3900.

TO LET—ATTRACTIVE HOME WELL FURNished, 7 rooms, rent $150. St. James Park Tract. TELEPHONE 20278.

TO LET— FOR HOLLYWOOD RENTALS AND real estate, call MRS. EPHLIN, 6509 Hollywood blvd., Hollywood 384. I have my own car.

TO LET — FURNISHED AND UNFURNISHED houses in Hollywood and elsewhere. MR. SKINNER, 6777-79 Hollywood blvd. Holly. 781.

TO LET—$250 PER MO., FOR 2 MONTHS, COMpletely furn. 9-room house, to adults; 4 bedrooms, 2 bathrooms and cellar, gas furnace. 73967.

TO LET—NICELY FURNISHED BUNGALOW IN new bungalow court. Rent $125 month. No children. 1755½ N. VERMONT AVE.

TO LET—FURNISHED 4-ROOM BUNGALOW, 212 20TH ST., Manhattan Beach. Owner there 10 to 3.

TO LET—TEN-ROOM FURNISHED HOUSE IN Altadena. Two bath; spacious, beautiful grounds. COL. 85.

TO LET—MANUAL ARTS, 7 ROOMS, BEAUTIfully furnished, garage. Possession now. 12527. ATKINS, 526 Stimson Bldg.

TO LET—WILL HAVE 2-STORY 9-ROOM HOUSE in Wilshire district vacant next week. Rent will be $200. PHONE 71131.

TO LET—BEAUTIFULLY FURNISHED 8-ROOM house, 4 bedrooms, oriental rugs, piano, gas furnace garage. Rent $200; adults only. 51180.

TO LET—8 ROOMS, BEAUTIFULLY FURNISHed, garage. Immediate possession. 12527. ATKINS, 526 Stimson Bldg.

TO LET—5-RM. FURNISHED BUNGALOW, 2 bedrooms, garage, Hollywood. 1547 McCADDEN.

TO LET—HOLLYWOOD HOME, 8 ROOMS; LARGE lot, aristocratic street, foothill view. 51790.

TO LET—HALF OF FURNISHED HOUSE, THREE rooms, telephone, WEST 2068.

TO LET—8-ROOM RESIDENCE, 1500 S. WEStern ave., $100 per month. OWNER, 75151.

TO LET—8-ROOM FURNISHED HOUSE AT NEWport Beach. Call 24922.

TO LET—HOUSES—
Furnished and Unfurnished.

Furnished

TO LET—BEAUTIFULLY FURN. 10-ROOM HOME, Mt. Washington. Possession at once. ATKINS, 526 Stimson Bldg. 12527.

TO LET—IMMEDIATE POSSESSION, NICELY FURnished, 8-room home, choice West Adams district; open for inspection. OWNER, 72242.

TO LET—10 FURNISHED AND 6 UNFURNISHED bungalows, $50 up to $300. BROADWAY 3708.

TO LET—COMPLETELY FURNISHED 8-ROOM double garage, desirable location. 15206.

Unfurnished.

TO LET—
WRIGHT-CALLENDER-ANDREWS CO.,
Through its
PRINTED WEEKLY RENTAL BULLETIN,
(Only issue of its kind here)
OFFERS THE VERY CHOICEST PROPERTIES, LARGE AND SMALL, FURNISHED AND UNFURNISHED.
BULLETIN, MAP OF CITY, GUIDE.
Reliable Rental Information.
WITHOUT CHARGE.
COME DIRECT TO A RENTAL FIRM AND MAKE HOUSE-HUNTING EASIER.
WRIGHT-CALLENDER-ANDREWS CO.,
Ground Floor. 403 S. HILL. Ground Floor.

TO LET—UNFURNISHED—
HOUSES—BUNGALOWS—FLATS.
APARTMENTS.
ANYWHERE—ANY SIZE—ANY PRICE.
City—Suburbs—Beaches.
Hundreds to choose from.
COMBINED LIST OF 175 LEADING AGENTS.
Free—City Maps, Guide Books and Reliable Rental Information—Free.
Members L. A. Realty Board.
BARKER BROS. 724 S. Broadway.
Pico 1849. Main Floor. Automatic 10428.

TO LET—OR SALE—MY BEAUTIFUL HOME, new 6-rm. mod. bung., located directly west of Elysian Park, elevated, unsurpassed view, sun parlor, concrete basement. $6000. Rent $75 per month. 1815 Park Drive. WIL. 439.

TO LET — UNFURNISHED SMALL 6-ROOM bungalow, hardwood floors, S.E. front, commands excellent view, close in, Highland Park. Near cars. Prefer to lease 3 months or longer, $45 month. THOS. EVANS, 3rd floor, 631 S. Spring.

TO LET—9-ROOM HOUSE, WEST ADAMS district, two baths, furnace, garage. Very desirable. $150. Telephone 14581 for appointment.

TO LET—WE HAVE 4-R. PORTABLE HOUSE. Wil. district to sell $1000. Take away or pay $7.50 per month for lot, including water. Ready to occupy. 63904.

TO LET—7-ROOM COLONIAL BUNGALOW; 3 bedrooms; 2 baths and shower; Wilshire district; beautiful corner; 6 months' lease. Phone 568413.

TO LET—IN HOLLYWOOD'S BEST RESIDENCE district. Bungalow 8 rooms, 2 baths, $150 mo. unfurn., year's lease. SKINNER, Holly 781.

TO LET—LADY WILL SHARE HOUSE CENTRALly located, with party who has furniture. Apply 3723 MONETA AVE. 22247.

TO LET—6-ROOM MODERN HOUSE, ½ ACRE oranges. 306 San Marcos, San Gabriel. $30. OWNER, 1730 So. Bonnie Brae. 20815.

TO LET—$100. 8-ROOM HOUSE, FURNACE, sleeping porch, large garage. 910 N. NORMANDIE, Heliotrope car.

Country and Suburban Homes.

TO LEASE—FOR 6 MOS. BUNGALOW 8 MODERN rooms, furnished, ready to move in today. Hard floors throughout, built-in features, a fine home and well located. If wanting a nice home investigate this one. 215 E. BROADWAY, Glendale.

TO LET—OR LEASE—
Miscellaneous.

Miscellaneous.

FOR LEASE—TWO LOCATIONS, EITHER OF them suited to manufacturing, wholesaling and jobbing. Every facility for complete operation. Close to retail section. ROY C. SKELEY COMPANY, realtors, 454 Pacific Electric Bldg.

FOR LEASE—FOR AUTO PARKING, LOT 9, block 1, O. W. Childs tract, 60x150, west side Los Angeles st., between 10th and 11th. Apply F. A. PATTON, 1814 S. Grand ave.

TO LET—2 FRONT OFFICES, DESIRABLE LOCAtion; stenographer and telephone service. Price $35 each. Call 62327.

Stores.

TO LET—30 FEET DESIRABLE GROUND FLOOR office space, on the south side, in the Times Branch Office and Information Bureau at 619 S. Spring st., or will divide into desk spaces. Aply on premises, MR. BURGER.

FOR LEASE—2 STORIES LOCATED ON WEST First street, between Hill and Olive. Will renovate to suit reliable tenant, located on ground floor of first class apt. house. Tenants wish good restaurant or transfer office. Apply 100 S. OLIVE.

TO LET—BARBER SHOP, LIVING-ROOMS, SOME furniture, $50 takes it. Rent $1550. 3611 S. MAIN ST.

TO LET—STORES, $15 UP, ALSO DANCE HALL. Reasonable. Close in. OWNER, 700 W. 1st st.

TO LET—4357 HUNTINGTON DRIVE, BRICK building, 34x65; manufacturing. BDWY. 6375.

Offices.

TO LET—
SAN FERNANDO BLDG., Main and 4th. Attractive, fireproof offices. Moderate prices. LANKERSHIM OFFICE BLDG., Spring at 3rd. Corner office, 380 sq. ft. $35 mo. Inside, 460 sq. ft., $30 mo.
J. B. Lankershim, owner, Lankershim Bldg. or F. C Wood Phone 61533 or 66188.

TO LET—FURNISHED OFFICE IN VERY ATtractive suite, on top floor of Washington Bldg. Telephone, stenographer for messages, and reception room. Call 1326 WASHINGTON BLDG.

TO LET — OFFICE DESK SPACE, OPPOSITE elevators.
PETER, NOLAN & CO.,
331 Union Oil Bldg. NO REAL ESTATE.

TO LET—DESK ROOM WITH USE OF PHONE. Fine bright office, second floor, facing Broadway. Corner Third. $12.50 per mo. F. H. HOOSE, 228-9 Bradbury Bldg.

TO LET — WHOLESALE MANUFACTURERS' agents, ground floor space. NATIONAL FIRE SUPPLY, 424 E. Third st.

TO LET OR LEASE—VERY DESIRABLE LOFT space fronting on Broadway. Apply ROOM 501, 430 So. Broadway.

TO LET—DESK SPACE WITH OR WITHOUT desk, use of phone. Reasonable. 828 GROSSE BLDG.

TO LET—DESK AND SPACE, WELL LIGHTED office; telephone service and stenographer if desired. Phone 62639. 307 HIBERNIAN BLDG.

TO LET — OFFICES, MODERN LOW RENTAL. AMERICAN BK. BLDG., N.E. cor. 2nd & Spring.

TO LET—OFFICE SPACE SUITABLE FOR TAILor shop. Rent reasonable. 218½ W. 4TH ST.

Industrial, Business Sites and Buildings.

FOR LEASE—LOT ON FIGUEROA—
Will give long time lease and build to suit tenant on my 165 foot frontage. Adjoining corner of Jefferson st. Call
CARROLL W. KIRBY,
504 Haas Bldg. 63511.

Farming and Ranch Lands.

FOR LEASE — SEVERAL FINE PIECES, SAN Fernando Valley land, with Owens River water for irrigating. One fine 40 at Zelzah for potatoes. $5 for tomatoes or general farming. 25 for anything. F. C. HAGEMAN, Chatsworth, Cal.

TO LET—TRUCK GARDENING RANCH, NEARLY 8 acres at Corona, comfortable 5-room house; barn chicken-house; plenty water on place. For particulars see HARRY THOMPSON, 1524 Ingraham st., city.

FOR LEASE—80 ACRES OF GOOD FARMING land. North of Van Nuys, with aqueduct water. Will lease for one or five years, cash or crop rent.
579448. P. R. LONGLEY, 6383 Hollywood blvd.

TO LEASE—80 ACRES COMPLETE IRRIGATING system. San Fernando Valley. 1020 INVESTMENT BLDG.

TO LEASE—40-ACRE RANCH NEAR HUNTINGton Park. 807 MONETA AVE. Vermont 6022.

Poultry Ranches.

TO LEASE—POULTRY RANCH, UP-TO-DATE, 4000 White Leghorn laying hens; low rent; young stock; all or part. RABIN, East San Gabriel, corner San Gabriel blvd. and S. P. tracks.

FURNITURE, HOUSEH'D GOODS
For Sale, Exchange, Wanted.

For Sale and Exchange.

FOR SALE—DO YOU WANT A FINE DAVENport or living room suite at about 1-3 less than you expected to pay for it? If so let us build it for you. CHAMBERLAIN UPHOLSTERING CO., 3745 S. Vermont.

FOR SALE—BEDS AND MATTRESSES.
ALL STYLES AND PRICES.
3-0, 3-4, 4-0, 4-6 SPRINGS.
LOU SKEELS, 1430 S. MAIN.

FOR SALE—BARGAIN, GRAND NEW DINING, living, bedroom and parlor furniture of 7-room bungalow. (Grand ave. car.) 1470 W. 40TH ST.

FOR SALE—FORESTER FURNITURE CO. ANnounces a special reduction in living, dining and bedroom furniture, rugs and gas ranges. Call and be convinced. 3123-7 S. MAIN ST.

FOR SALE — 4 ROOMS GOOD FURNITURE, sleeping porch, garage, rent only $35 per mo. Price $400. See D. A. WARDELL, 1241 W. 7th st.

FOR SALE—ORIENTAL RUGS.
BEFORE YOU DECIDE SEE US.
208 VAN NUYS BLDG., PHONE 15196.

FOR SALE—FURNITURE OF 4-ROOM FLAT. Flat for rent; located best part of city. Mahogany furniture. WILSHIRE 2374.

FOR SALE—FURNITURE OF 4-RM. AND SLEEPing porch; flat for rent. 827½ W. 41ST ST. 26357.

FOR SALE—FURNITURE COMPLETE OF HOUSE, also house to let. 4 rooms. 716 STANFORD AVE. E. 7th st. car.

FOR SALE — FURNITURE 5-ROOM CLOSE-IN cottage, pleasant living-rooms and nice little income. $800. Call 11 to 5. 322 W. 12TH.

FOR SALE — BARGAIN, DINING, LIVING, BED room and parlor fur. Rugs and high-oven gas range. Call at 3218 S. MAIN.

FOR SALE — SOLID OAK DRESSER, ROCKERS, refrigerator, complete bed, table, rug, heater, portieres, curtains. 1010 W. 52ND ST. 26525.

FOR SALE—2 9x12 AXMINSTER AND 1 8¼x10½ Wilton velvet, $40 each. Good condition. No dealers. CARPENTER STUDIO. 325 So. Bdwy.

FOR SALE—FOR AUCTION SALES OF FURNIture see the display advertisements of auctions in Part 1 today's Times.

FOR SALE—ONE IVORY CHIFFONIER, ALL same new, one golden oak bed and box mattress. LINCOLN 3727.

FOR SALE—SEVERAL LARGE AND SMALL ORIental rugs; last year's prices; Chinese floor and table lamps. 3861 W. SIXTH ST.

FOR SALE—ELEGANT BRASS BED, BOX SPRING, silk floss mattress. Owner. UNCLE GEORGE, 5410 MESA DRIVE. 79705.

FOR SALE—4-BURNER GARLAND GAS RANGE, large-size oven; cheap. SOUTH 4250.

FURNITURE, HOUSEH'D GOODS
For Sale, Exchange, Wanted.

For Sale and Exchange.

FOR SALE—HERE!—FOR SALE,
LEVY'S—WATCH—LEVY'S.
224 SO. HILL ST. —THESE— 228 SO. HILL ST.
—BARGAINS—
FRIDAY'S CUT PRICES.
FEB. sale of Furniture, Ranges, Stoves, Rugs. Investigate. Leather and Tapestry Rockers. Handsome Davenports. Fine large store Refrigerator with mirrors in front. Steel Ranges. Special prices on Dressers, Ivory Bedroom Suites.
Complete Dining Sets in Mahogany, Fumed Oak and Jacobean finishes. Library Tables. 3 FLOORS loaded down with good goods at 50 to 60 per cent. less than elsewhere.
BUY, SELL AND EXCHANGE.
OUR PHONE, BDWY. 1791.
SAM B. LEVY FURN'TURE CO.,
224-26-28 SO. HILL ST.
BET. 2ND and 3RD NEXT BLANCHARD HALL.

FOR SALE—ESPECIALLY FINE 3-PIECE OVERstuffed parlor set, finest silk velour and damask, (mahogany dining set, Adams period,) bedroom sets complete. Fine rugs, domestic and oriental; bric-a-brac, library and davenport tables; (3-piece cane set, exclusive materials, design, etc.) Carved "Renaissance" dining set, complete; Duofold bed davenport; separate chairs and rockers; lots of other fine furniture and rugs, etc. 2316 S. FIGUEROA ST. Phone 20547.

FOR SALE—$65 SIDE-OVEN GAS RANGE, LIKE new, guaranteed, delivered, connected, $35; 30-gallon hot-water boiler and copper coil water heater, all coupled together, ready to connect, year guarantee, $22.50; good as new. Forrest Stove, Range and Lawn Mower Works, 3620-28 S. VERMONT. WEST 4831.

FOR SALE—2 BEAUTIFUL BEDROOM SUITES, complete, springs, silk floss mattresses, feather pillows, 6-piece mahogany set, massive dresser, 1 4-piece walnut set Adams period, several rugs, mahogany dining room set, mahogany floor lamp, reed breakfast set, gas range, ice box, sewing machine. Must sell this week. 1610 W. 27TH, cor. 27th and Raymond, 1 block south of Adams.

FOR SALE—NEW GAS RANGES AT SECONDhand prices. 4 burner, has white enamel, sells for $40; our price $29.50. New $65 side oven gas range, $46.50; new $75 side oven, $55; used side oven gas range, $27.50; high oven Clark Jewel, $20; 4-burner Garland, $15; 4-burner Reliable, $10. Lots of others from $10 up. IOWA STOVE CO. 3677 Moneta ave.

FOR SALE—2 FINE MATCHED ANGLO-PERsian rugs, 9x12, oriental rug, other rugs, handsome [illegible] bedroom set, brass beds; ivory twin beds, dressers, mahogany living room set, reed and upholstered rockers, side oven range, breakfast set. 2621 MAGNOLIA. W. Adams car. 25726.

FOR SALE—MAHOGANY DINING SET, 9-PIECE parlor suite, in velour; library table, rockers, tea wagon, fernery, console table, sewing cabinet all in brown mahogany, leather rockers, electric floor lamp; new goods, all or by the piece. 1417 W. 48TH ST.

FOR SALE—BEAUTIFUL FURNITURE OF 8 rooms including magnificent mahogany chime clock, Wilton rugs, imported Circassian walnut bedroom furniture and white ivory, tapestry over-stuffed living room set, and rockers, floor lamps, table lamps, walnut dining set, etc. Inquire 529 SOUTH EUCLID, Pasadena.

FOR SALE—OVERSTUFFED TAPESTRY CHAIRS, loose cushions, curled hair filling, worth $85 each; $135 for the two. One [illegible] couch, $75. Several rockers at 2-3 regular value. This furniture has never been used. 3745 S. VERMONT AVE. W. 6956.

FOR SALE—9 ROOMS OF FURNITURE—HOME and good-paying business all worked up for you on high ground. Don't dally and let the other fellow beat you to it, then kick yourself for being so slow—come tomorrow morning—early.
329 N. HILL.

FOR SALE—MAGNIFICENT SLEIGH MAHOGANY bedroom set, French design; toilet table; cot, dresser, chiffonier, also very handsome blue velvet and mahogany couch, and piano bench. Call mornings only. 2823 S. WESTERN AVE.

FOR SALE—ONE LIBRARY AND 1 SMALL MAble, 3 large comfortable chairs, Stickley handmade, perfect condition, $175; shown only between 10 and 11:30 Friday morning. 1662 N. WESTERN AVE., Hollywood.

FOR SALE—GAS RANGE, HALF PRICE, GOOD as new. 1737 N. WESTERN AVE. Call 59295.

FOR SALE—GOOD GAS RANGE, 4 BURNERS, low oven, pilot light. 4222 BRIGHTON AVE.

FOR SALE—PIANOS RENTED, $3 MO. UP. 622 S. BDWY. Open every evening until 9 o'clock.

Wanted.

WANTED—FURNITURE AND FURNISHINGS OF every description, single piece or entire house, $1 to $5000. ANY GRADE, FINEST QUALITY OR CHEAPEST. Everything from kitchen utensils to musical instruments, pay SPOT CASH. Take possession at your convenience. If you have a few pieces or contents of a house call me day or night. You will be pleased with my method of doing business. PHONE 598441.

WANTED—FURNITURE. 62948.
We are greatly in need of what you have to sell in the furniture line; a quick sale and small profits is our motto, which enables us to pay the highest cash price for whatever you wish to dispose of. We will also sell at auction for you on commission.
W. DWIGHT HAMMOND, AUCTIONEER,
1053-55 S. MAIN ST. PHONE 62948.

WANTED — HART & HALL, LOS ANGELES Progressive Auctioneers, buy FURNITURE, HOUSE FURNISHINGS, musical instruments, office furniture and merchandise of every description, in large or small quantities, for SPOT cash. Pay HIGHEST MARKET PRICE. Personal attention and courteous treatment. Mortgages [illegible] YOU will profit by calling on PHONE 61534.

WANTED—HIGHEST CASH PRICES PAID FOR HOUSEHOLD AND OFFICE FURNITURE. BE SURE AND CALL ON US BEFORE YOU SELL. WE ALSO EXCHANGE FURNITURE.
BOBB & ROBERTS,
816 S. MAIN.
PHONE 61598.

WANTED—TO PURCHASE FOR CASH, PRIVATE party, no dealer, complete furnishings of bungalow or flat, as soon as possible. Will consider separately, piano, Victrola, rugs, living room pieces, dining set, bedroom furniture, gas range, refrigerator, etc. Phone MRS. ROSS, 22969 or Vermont 7018; if not in, leave address.

WANTED—WE ARE FURNISHING APARTMENThouses and bungalows and need furniture of all grades, cheap, medium and high grade; we pay the highest prices in town because we must have the goods. We buy any quantity. We take possession at your convenience. Be convinced and call BOYLE 4582.

WANTED—FURNITURE, RUGS AND HOUSES complete. Immediate cash. Don't sell your furnishings until you get our guaranteed appraisal. The galleries of W. P. BARRY & CO., 7th and Figueroa. Phone Main 7741.

WANTED — FROM PRIVATE PARTY ONLY, household furnishings for 2 large bungalows. Must have houses furnished within 15 days. Will pay more than anyone else for furniture, rugs and stoves. Will buy complete furnished home or odd pieces. To get more for your household effects call me before selling. BROADWAY 5186.

WANTED—FOR CASH, ALL THE HOUSEHOLD and office furniture and furnishings we can get. Any kind or quantity, from $10 to $5000. Highest price paid. Get our offer before you sell. COLGAN'S FURNITURE CO., 731 S. Main. Phone MAIN 823.

WANTED—AT ONCE BY PRIVATE PARTY, COMplete furnishings of home or bedroom, living room and dining-room furniture, rugs and lamps, also linen and kitchen utensils. Phone MRS. ANDERSON, Golden West Apts., 11538. Apt. 31. Will rent house if suitable.

WANTED—WOULD LIKE TO PURCHASE THE furnishings of a small complete home in first-class condition; would like possession within two weeks. If you have a home of this description please phone WIL. 6052, ask for MR. HARVEY.

WANTED—FURNITURE, RUGS, DRESSERS, BEDS, bedding, dining room and living room sets, range and dishes or will buy complete home, pay cash. CALL TODAY 75722.

WANTED—PRIVATELY COMPLETE FURNISHINGS of a home or would buy single pieces such as good rugs, dressers, beds, dining set, also good gas range. Might buy piano or Victrola. Will pay ALL CASH. SOUTH 1260. No dealers.

WANTED—TODAY, FURNITURE, RUGS, BEDS, dressers, chiffoniers, rockers, chairs, refrigerator, range, dishes and cooking ware, any amount or enough to furnish a 20-room apartment. Whatever you have to sell phone 21080; evenings SO. 2188.

WANTED—COL. C. F. CALHOUN, AUCTIONEER, 1911 S. Burlington ave. Phone 21940. Buys used furniture, any amount, large or small; honest appraisements at top price, and a square deal from start to finish. Calls answered night or day, except Sunday.

WANTED— FURNITURE —WANTED
All kinds of used furniture from single pieces to entire furnishings of a home; we need the goods; we pay spot cash and will pay more than any private party or auctioneer. No deal too large or small. Call KAPLAN BROS., Broadway 877.

WANTED — FURNISHINGS, LINEN, BEDDING, stoves, rugs, anything you have to sell, from 1 piece to 50 rms. Will pay highest cash prices. Don't fail to call us if you want to get your own price. GOLDEN RULE FURNITURE CO. Phone 41728.

WANTED—I AM IN NEED OF SOME FURNIture, rugs, and gas ranges; would like to hear from private people only. Dealers do not need to answer. Private party. BDWY. 7686.

$ $ $ $ $ $ $ $ $ $
WANTED—FURNITURE.
LOU SKEELS, [illegible] PICO 466.
$ $ $ $ $ $ $ $ $ $

WANTED—BY PARTY, 4 OR 5 RMS. FURNIture, medium grade. Will pay cash. No dealers. Private party. Call or write. 3115 BROOKLYN AVE. Phone 41778.

WANTED—PRIVATE FAMILY WISHES TO PURchase 6 to 7 rooms furniture and furnishings, also piano or Victrola. Will consider buying separate pieces. PHONE 14967.

WANTED—HOUSEHOLD AND OFFICE FURNIture, highest cash prices paid; also new furniture exchanged for old. COLGAN-HENDERSON FURNITURE CO., 724 S. Main. 20500. F6808.

PRIVATE FAMILY WISHES TO PURCHASE 6 TO 7 rooms furniture and furnishings; also piano or Victrola. Will consider buying separate pieces. Phone today. 73350 before 8 p.m.

WANTED—SMALL FAMILY WANTS FURNITURE and rugs for several rooms; prefer buying furnishings of home complete, but will consider separate pieces. Pay cash. PHONE at once 21292.

WANTED—AT ONCE, GOOD RUGS AND FURniture. Will pay good price. Phone VERMONT 6191.

WANTED—TO PURCHASE THE ENTIRE FURNIture of a home; want first-class goods; have cash; am no dealer. 62705, 52468.

WANTED—TO FURNISH A PRIVATE HOME; must buy this week. Will pay good price. Phone 71442.

WANTED—WE NEED SOME FURNITURE AND rugs, and need them badly. Pay cash and highest price. Phone 63223. We will call.

WANTED—GOOD FURNITURE AND RUGS FOR my new bungalow, will pay reasonable price. Phone MRS. CROCKER, West 5712.

WANTED—WILL PAY SPOT CASH FOR YOUR FURNITURE. ANY AMOUNT. CALL PICO 7878. 848 S. MAIN ST.

WANTED—I WANT TO BUY SOME FURNITURE and rugs. 22030.

WANTED—GET SUGARMAN'S FIGURES BEFORE selling furniture, home or hotel. MAIN 1132.

FURNITURE, HOUSEH'D GOODS
For Sale, Exchange, Wanted.

Wanted.

WANTED—FURNITURE, RUGS OF ALL KINDS, to furnish my 60-room apartments; give best cash prices. Phone SOUTH 613-J.

WANTED—WE PAY TOP PRICES FOR MATtresses, beds, springs, bedding, rugs and dishes. PHONE 75930.

WANTED—6-12 RMS. OF FURNITURE. WILL pay more than furniture is worth if house can be rented. BDWY. 1635.

WANTED—BEST CASH PRICES PAID FOR USED furniture, furnishings. Call us first. STANDARD FURNITURE CO., 865 S. Spring. Pico 3880.

WANTED — DO NOT GIVE YOUR FURNITURE AWAY. PHONE ME AND I WILL PAY YOU THE PRICE YOU ASK FOR IT. WEST 2680.

WANTED — FOR CASH, OFFICE FURNITURE, desk, table, chairs, etc. Address D, box 509, TIMES BRANCH OFFICE.

WANTED — 3-QUARTER BED COMPLETE, IN good condition. No dealers. 77489.

WANTED — FURNITURE AND RUGS FOR AN apt.-house. What have you? S. [illegible]

WANTED—BY PRIVATE PARTY, FURNITURE, rugs, dishes and linen. Phone SOUTH [illegible]

WANTED—LADY DESIRES USE OF FURNITURE for 6-room house. References. [illegible]

WANTED—TO BUY MAHOGANY DESK IN GOOD condition. No dealers. Call Doctor, VER. 5000.

WANTED—5 ROOMS FURNITURE AND RUGS, NO DEALERS. S. 1136. Address 3808 [illegible]

MUSICAL INSTRUMENTS—
For Sale, Exchange, Wanted, Etc.

For Sale, Exchange, Etc.

FOR SALE—REAL BARGAINS IN FINE USED upright pianos, starting from $125, $175, $190, $225 and up. These are high-grade standard makes and fully guaranteed by this old reliable house. These instruments are turned in as part payment on the Knabe, Knabe Ampico and Mehlin pianos. See them. Act quickly. Come early. FITZGERALD MUSIC COMPANY, 727-729 S. Hill st.

FOR SALE—I WILL SACRIFICE MY $1500 REproducing player piano, [illegible] used less than one year. Can be played electrically, by hand and as an ordinary player piano. See and make offer. Ask for MR. EVANS. 622 S. Broadway. Open every evening until 9.

FOR SALE—SWEET TONED CHICKERING PIano, will omit small apartment or bungalow. Has had careful use in refined family. Sell at $285 or rent $3.50 month. All rent can apply on purchase price later. 622 S. BROADWAY. Open every evening until 9 o'clock.

FOR SALE — OR EXCHANGE—MY $8 NOTE player piano, mahogany case. Will exchange all stock, oil paintings, real estate, automobile, furniture, rugs or anything of value. J. J. FOSTER, 622 S. Bdwy.

FOR SALE—WEBER PIANOLA PIANO, [illegible] case, very rich mellow tone, easy action, a little beauty. Original cost when new $1100, sell now $475. Give long time to pay. 622 S. BROADWAY. Open every evening until 9 o'clock.

FOR SALE—MY NICE LITTLE KNABE SMALL, low piano, used; will sacrifice $185 or rent $4 month. All rent can apply on purchase price, if desired. 622 S. BDWY. Open every eve. until 9.

FOR SALE—PLAYER PIANOS RENTED $5 MO. up. Uprights rented $2 mo. up. Grand pianos rented $8 mo. up. Many high grade makes to select from. All rent can apply on purchase price. 622 S. BDWY. Open every evening until 9.

FOR SALE—BEAUTIFUL LIKE NEW PIANO player piano, Thermodist Metrostyle device and sustaining pedal, rich dark mahogany case, splendid player. Reduced $225. Has had little use and guaranteed. [illegible] 622 S. BDWY. Open every evening until 9.

FOR SALE—USED J. & C. FISCHER UPRIGHT, a bargain, guaranteed value for the [illegible] at the price offered. See it at the BARNES MUSIC CO., 231 South Broadway.

FOR SALE—$850, AUTOPIANO, $250 WITH bench and rolls; as good as new; used in home. Fully warranted. THE PIANO EXCHANGE, 221 So. Spring.

FOR SALE—FULL SIZE KNABE PLAYER PIano, used, $385; easy terms; original cost new $1375. 622 S. BDWY. Open every evening until 9.

FOR SALE—STEGER PLAYER PIANO, USED, full size, $385, pay $10 mo. All rent can apply on purchase price later. 622 S. BDWY. Open every evening until 9.

WANTED — TO EXCHANGE MY $250 EDISON phonograph and records for a good upright piano. See MR. BARTON at 231 South Broadway. Phone 15582.

FOR SALE—LITTLE USED STEINWAY PIANO, $190, or will rent $3 mo. Rent will apply on purchase price later. 622 S. BROADWAY. Open every evening until 9.

FOR SALE—SCHUBERT MAHOGANY CASE 88-note player piano, mahogany library table, phonograph. Will be sold Saturday, Feb 7, at 1 p.m. 106 E. 33RD ST., cor. Main st.

FOR SALE—WILL SELL PLAYER PIANO, A TRUE showpiece, [illegible] for cash or terms. CRESCENT MUSIC HOUSE, 105 N. Spring. [illegible]

FOR SALE—USED STEINWAY, $500, GOOD CONdition. THE PIANO EXCHANGE, 221 So. Spring.

FOR SALE—USED KNABE UPRIGHT; AS PER quoted, value guaranteed for five years. BARNES MUSIC CO., 231 South Broadway.

TO LET — WE RENT PIANOS AND PHONOgraphs. BROADWAY MUSIC CO., upstairs 627 S. Broadway. Open evenings.

FOR SALE—USED HALLET & DAVIS UPRIGHT, a bargain for terms, value guaranteed. BARNES MUSIC CO., 231 South Broadway.

FOR SALE—USED STEINWAY UPRIGHT PIANO, also cabinet Victrola. Call STORAGE, 610 W. 6th st.

FOR SALE—USED VOSE & SONS UPRIGHT on rental terms, value guarantee. [illegible] at BARNES MUSIC CO., 231 South Broadway.

FOR SALE—NEW PIANO, SOLD AT A BIG discount for this week. TRIO MUSIC CO., [illegible] W. 7th st.

FOR SALE—A GOOD USED $350 EVERETT PIano, $185. Terms. THE PIANO EXCHANGE, 221 So. Spring.

FOR SALE—BRAND NEW FUMED OAK $75 Sonora phonograph, with $50 worth of records. S. K. JAMISON, 1404 W. 42nd st.

FOR SALE—HIGH GRADE PHONOGRAPH AND records, mahogany case, a genuine bargain. $141. 622 S. BROADWAY.

TO LET—FINE STANDARD MAKES OF PIANOS. Rent credit applied if purchased later. FITZGERALD MUSIC CO., 727-729 S. Hill.

FOR SALE—IMMEDIATE DELIVERY, BUESCHER saxophones. Other instruments taken in exchange. 622 S. BDWY.

FOR SALE—USED SHONINGER UPRIGHT, A big snap at a guaranteed value-price. BARNES MUSIC CO., 231 South Broadway.

FOR SALE—FIRST $175 BUYS FULL SIZE PLAYER piano. Pay $7 month. 622 S. BROADWAY. Open every evening until 9.

FOR SALE—SCHAFF PIANO IN GOOD CONdition. Inquire after. Call 1368 MONTECITO AVE. between 8 and 10 a.m. or after 5 p.m.

TO LET—FINE PIANOS, TAYLOR PIANO CO., 1012½ S. Hill. Phone Broadway 1823.

TO LET — PIANOS FOR RENT. CALL AT Storage, 610 W. SIXTH ST.

FOR SALE—PIANO, STANDARD MAKE, GOOD, $165 and drayage. Call Storage, 610 W. 6th st.

FOR SALE—USED 88-NOTE PLAYER PIANO AND 50 rolls, $300, cost $600; storage, 610 W. 6th st.

FOR SALE—6 MUSIC ROLLS, $1. 622 S. BDWY. Next Orpheum, day or eve.

FOR SALE—PIANOS RENTED, $3 MO. UP. 622 S. BDWY. Open every evening until 9 o'clock.

FOR SALE—PIANOS FURNISHED FOR ALL OCcasions. 622 S. BDWY.

FOR SALE—USED 88-NOTE PLAYER PIANO AND 50 rolls, $360; cost $800; storage, 610 W. 6th st.

TO LET — INSTRUMENTS RENTED, $1.50 mo. Rental applied on purchase. 622 S. BDWY.

FOR SALE—TALKING MACHINE WITH CABINET to match, $40. 622 S. BROADWAY.

FOR SALE—BOHM SYSTEM FLUTE, CHEAP. 110 E. SPRING ST., Store.

FOR SALE—AT 622 S. BDWY. BEST USED [illegible] Shop evenings. Pianos, phonographs.

Wanted.

WANTED— 25 USED PIANOS.
I will pay spot cash top price for 25 piano, send description to MR. BARNES, 231 S. Broadway, or phone 15215.

WANTED—I WILL PAY FROM $100 TO $300 cash for your used upright, [illegible] Call MR. DAVIS Main 1169, or 622 S. BDWY.

WANTED—WILL PAY $100 TO $600 CASH for your piano, according to style. If you want quick cash, phone MR. CAMPBELL, 64537.

WANTED—IF YOU WANT CASH FOR YOUR PIano, phone MAIN 3671.

WANTED—AM ANXIOUS TO BUY A GOOD PIANO or player piano for cash. PHONE 63472.

WANTED—WILL PAY GOOD PRICE FOR PIANO. Cash ready. Phone SOUTH 1719-J.

WANTED—TO BUY USED UPRIGHT, GRAND piano or player piano for cash. 60697.

MACHINERY, ALL KINDS—
For Sale, Exchange, Wanted.

For Sale and Exchange.

FOR SALE—OR EXCHANGE—HERE YOU ARE
3 REHEAD MOLDS (fig-leaf dry crystal) ONE 3 CAVITY SECTION MOLD (Ames Brown) EQUIPMENT PRACTICALLY NEW.
CHEAP FOR CASH. [illegible]

FOR SALE—JUST RECEIVED CARLOAD SECONDhand 10 and 12-inch heavy duty coping lathes, back geared. They are going cheap. Don't miss this. Can be seen at 1608 SANTA FE AVE., between 5th and 9th sts.

FOR SALE—AT 2035 S. MAIN ST. BALANCE material Fulton Shipbuilding Co., consisting of pipe fittings, tools, valves, electric supplies, asbestos pipe covering, and bolts, varnish, wire rope, belts, nuts, wire rope, etc.

FOR SALE — A 15 H.P. U. S. MOTOR AND starter, good condition, no use for it. Installing larger motor. Price $275. CROWN SASH & DOOR CO., 1005 Hollingsworth Bldg. Pico 767.

FOR SALE—BIG STOCK PULLEYS, SHAFTING, hangers, boxes and machinery and parts of all kinds. We buy, sell or exchange. AMERICAN MACHINERY CO., 550 Macy st. Phone 15189.

FOR SALE—MACHINERY OF EVERY DESCRIPTION bought, sold and rented. SUTTERS & McCLELLAN, 208 N. Los Angeles st.

FOR SALE—NEW CURTIS OX-5 AIRPLANE MOtor. Will trade for auto. Price $1500. 642 E. WASHINGTON. South 5841-J.

FOR SALE—6 TO-HORSE-POWER RETURN TUbular boilers, State inspected, 90 pounds. Inquire MR. C. E. JONES. Tel. S. 6873.

FOR SALE—IRRIGATION FIRE HOSE, 2½-IN., coupled, cheap, while it lasts. NATIONAL FIRE SUPPLY CO., 424 E. Third st.

FOR SALE—25 H. P. HORIZONTAL BOILER, A bargain. O'KEEFE & MERRITT, 1330 W. Washington st. West 4948.

FOR SALE—LATHE, WITH CHUCKS, QUICK change, Le Blond, 14x6. LILLIAN TEAGER, Fullerton, Cal.

FOR SALE—FOR AUCTION SALES SEE THE display advertisements in Part 1 today's Times.

FOR SALE—GAS ENGINES, 2 TO 150 H.P. Pumps, etc. LLOYD, 712 N. Main. 67033.

Classified Liners.

MACHINERY, ALL KINDS— For Sale, Exchange, Wanted.

Wanted.

WANTED—WILL BUY OR EXCHANGE ALL kinds of farm implements. See me before you sell at auction. Phone or write and buyer will call. SCOTTY'S PLACE, 135 S. Los Angeles st. Main 2326.

WANTED — TO BUY SECOND-HAND POWER squaring shears, 3 to 6 feet long, to cut 14-gauge iron or lighter. HARDWARE MFG. CO., 1201 E. 6th st. Phone Pico 1926.

MISCELLANEOUS— For Sale.

FOR SALE—10-DAY SACRIFICE SALE— Best paints $2.25 gal. PLASTER WALL BOARD $30 thousand. SEE OUR 15c ROLL WALL PAPER. GET OUR PRICES ON ELECTRIC FIXTURES. Best house on the Coast to buy wholesale guaranteed products. 3-ply sanded roofing, $2 roll. PORCH FLOOR, FLAT WHITE PAINTS, $2.25 gal. WHITE AND IVORY ENAMEL, $3 gal. Calcimine, 6c lb. TURPS, 70c gal. HOUSE STAINS, 20 shades, and Rubberhoid roof paint, 50c gal. FREE information how to paint or stain your home. WE SHIP EVERYWHERE. BUY DIRECT WHOLESALE, WHERE EVERY ARTICLE IS GUARANTEED. WRITE, PHONE or CALL FOR SAMPLES AND PRICES. TEL. Bdwy. 5173. WESTERN WHOLESALE PAINT CO., 501 San Pedro st., corner 5th.

FOR SALE—$45 GAS RANGE, LIKE NEW, GUARANTEED, delivered, connected, $22.50. Rebuilt combination boiler and heater, year guarantee, $22.50. 3-burner new Perfection oil stove, like new, $10. $65 Quick Meal gasoline range, thoroughly overhauled, guaranteed perfect, $25. Perfection smokeless oil heaters, slightly used, $4. $45 Humphrey instantaneous water heater, nearly new, $15.
FORREST STOVE, RANGE AND LAWN MOWER WORKS, 3620-28 S. VERMONT. WEST 4831.

FOR SALE—BIG PAINT, WALL PAPER AND ROOFING SALE. Wall board, $28 thousand. Red roof paint, 55c; house stain, 50c; boiled oil, 90c; turps, 65c; calcimine, 6c; floor and porch paint, $2.25; lead, zinc and oil paint, best quality, $2.75; snow white flat, $2.25; enamel, 80c; free delivery. See us for prices at wholesale. CONSUMERS WHOLESALE PAINT WORKS, 314 E. Ninth st. Phone 63663.

FOR SALE — HEAVY IRON TRASH BURNER, lasts lifetime, $1.50; 30-gal. hot water boiler, $2.50; Reliable water heater, $10; new Perfection oil cook stove, $8.50; $40 gas range, $22.50. All articles thoroughly rebuilt, overhauled and guaranteed. FORREST STOVE, RANGE AND LAWN MOWER WORKS, 3620-28 S. VERMONT. WEST 4831.

FOR SALE—$35, 4 BURNER GAS RANGES; SOME used less than year; look exactly like new, guaranteed, delivered, connected, $22.50; 30-gal. hot water boiler, and brand new Bridgebeach Superior No. 20 copper coil water heater, $17.50. FORREST STOVE, RANGE AND LAWN MOWER WORKS, 3620-28 S. VERMONT. WEST 4831.

FOR SALE—AT A BARGAIN; ONE BABY GRAND piano, rosewood case, cost originally $1500; one Edison phonograph, with Victor attachment, cost originally $250; one oriental rug, Shraban, 10x14, one new ice chest; also several valuable oil paintings; can be seen at room 602 HAYWARD HOTEL.

FOR SALE — OLD AND NEW TRUNKS, SUIT cases, bags, bought, sold, exchanged; suit cases slightly damaged, at cost. Out of high-rent district. FREE'S SALVAGE TRUNK CO., 143 NORTH Spring. Remember, NORTH Spring.

FOR SALE—BEAUTIFUL 48-INCH DIAMETER table cover with 18 seven-inch width Marie Antoinette scollops. Also crocheted center. Just finished. A bargain at $75. Phone VERMONT 8097 or call 4538½ WESLEY AVE.

FOR SALE—PIPE FITTINGS, HOT WATER tanks, anything in the line of metal, pipe or iron; we buy, sell and exchange. CALIFORNIA IRON AND METAL CO., 817 E. Eighth st. Main 2826.

FOR SALE—WE CAN MAKE THAT OLD GAS range look like a new one. Repairs for all furnaces and stoves. GOULD STOVE REPAIR FOUNDRY, 617 E. First st. 10274.

FOR SALE — WHY PAY MORE? FOLLOWING goods to be closed out: 400-gal. white and gray house paint; your choice for $2.25 gal., while it lasts. A. S. O'NEIL CO., Contractors, 524 Wilcox Bldg., 2nd and Spring.

FOR SALE—WATERPROOF ROOF PAINTS, FOR shingle or paper roofs, 40c per gallon up; we also repair, paint and asphalt roofs. BURKHART ROOFING CO., 1820 S. L. A. st. Ph. Pico 3687.

FOR SALE—SECOND-HAND BLAKESLEE DISH washing machine, complete, with motor, baskets, etc., in good condition. Apply steward, BEVERLY HILLS HOTEL.

FOR SALE—LONG ESTABLISHED LAW PRACTICE in Imperial Valley, for disposal, leaving profession. Address Attorney, box 144, EL CENTRO, Cal.

FOR SALE — AMERICAN ENCYCLOPEDIA, Dickens, Scott, Shakespeare, Thackeray, Tennyson; perfect and complete; 2 guitars and 1 mandolin. 77017. 1654 W. 23RD.

FOR SALE—TENTS OF ALL KINDS AND weights; a good second-hand variety; a tent for a tent. Call or phone DOWNIE BROS., 644 San Pedro. Bdwy. 2180; F-4300.

FOR SALE—TODAY, PEKIN AND INDIAN RUNner ducklings, 7 days to 16 days of age, now is the time to get ducklings, easily raised. PIONEER HATCHERY, 529 S. Spring.

FOR SALE — 12x24 REDWOOD REAL ESTATE signs, lettered to your order, parcel post prepaid on receipt of $1. Cheaper in quantity lots. J. B. SANDSTROM SIGN CO., 919 S. Hill.

FOR SALE—9x12 BRUSSELS RUG. CALL BEtween 10:30 and 11:30 a.m. today only. 819 TRUST & SAVINGS BLDG.

FOR SALE—DOUBLE BARREL REMINGTON, 12 gauge shotgun, case and 8 boxes shells, $35. S. OLIVE ST.

FOR SALE—STOVES, TOOLS, PLUMBING SUPplies, garden tools, hose, sprinklers, etc. NOAH'S ARK, 609 E. First st.

FOR SALE—LATEST STYLE CLASSY OVERCOAT, never worn, cost $55; price $30. 1000 S. FIGUEROA, booth 19118.

FOR SALE—ROCK CRUSHING PLANT, 40 acres, rock and gravel. J. A. GALBRAITH, San Fernando.

FOR SALE — SHOWCASE, SECOND-HAND, feet long, glass top, sliding doors, in storage at NATIONAL FIRE SUPPLY CO., 424 E. Third st.

FOR SALE—ABOUT 20 GOOD-SIZED EUCALYPtus trees, close in, for $30; or cut on shares. 281 S. BURLINGTON.

FOR SALE—BABY BASINET, NEW, MADE OF beautiful light blue ribbon, and net, also stand to go with it. PHONE 73815.

FOR SALE—DIAMONDS, JEWELRY AND OTHER personal property; nothing but bargains. MARKWELL & CO., 300 Citizens National Bank Bldg.

FOR SALE—TWO COMPLETE ACETYLENE GAS plants, fixtures, pipe, etc., for from 10 to 30 rooms. 307 CITIZENS NATIONAL BANK BLDG.

FOR SALE—SCOTT'S ROOF PAINTS FOR SHINGle and paper roofs, 90c gal. SCOTT PAINT MANUFACTURER, 1702 S. Main. South 48.

FOR SALE—3-ROOM CALIFORNIA HOUSE TO be moved from 2541 E. 26th st., including small outbuilding, $250. CALL 74121.

FOR SALE—HOLCOMB & HOKE BUTTERKIST peanut and popcorn machine, cheap. 530 W. TEMPLE ST.

FOR SALE—GENUINE KERMANSHAH RUG, ROSE, blue and cream, 9x14, $1000; can be seen from 10-2 p.m. 244 N. WILTON PLACE.

FOR SALE — ORANGES; SWEET, JUICY ORanges, about 20 dozen in a box. 634 FRANCISCO ST. 58803.

FOR SALE—ANTIQUE KAZAK, 2 SERABENDS, 2 Irans, Khalilians, Indian baskets. 577818.

FOR SALE—SECOND-HAND ELECTRIC WASHer, $20, hand washer, $3. 612 SPRING.

FOR SALE—CHARCOAL BROILER, A-1 CONDItion, snap for quick sale. 320 S. SPRING.

FOR SALE—AWNING MADE. BDWY. 5194. McDONALD'S AWNING FACTORY.

FOR SALE—A GOOD STOCK OF USED CLOTHing and fixtures. Call at 356 MAPLE AVE.

FOR SALE — SEVERAL SECOND-HAND SAFES. 548 S. HILL ST.

FOR SALE—COMPLETE BARBER SHOP OUTfit, 2 barber chairs, mirrors etc., 421 SO. L. A. ST.

FOR SALE—USED SAFES. BARGAIN PRICES. Guaranteed. SHEALY SAFE CO., 212 S. Hill.

Office and Store Equipment—General.

FOR SALE—BARGAINS IN USED OFFICE FURniture. L. A. DESK CO., 848 S. Hill st. Main.

FOR SALE — OFFICE FURNITURE BOUGHT, SOLD AND EXCHANGED. 63716. HANSON & CO., 640 S. SPRING.

FOR SALE—DESK EXCHANGE; GREATEST BARgain in city used desks, chairs, tables, all sizes, styles. 406 S. LOS ANGELES. Bdwy. 6021.

FOR SALE—A NICE MARBLE SODA FOUNtain, with a full set of tables and chairs. Ask for L. W. TUNG, Telephone 61659.

FOR SALE—COMPTOMETER ADDING MACHINE in perfect working condition. $17.50. J. RALPH, 34 Dudley ave., Venice, Cal.

FOR SALE — ELEGANT LEATHER MAHOGANY office chair, mahogany sectional bookcase, typewriter chair, mahogany hat rack. 69055.

WANTED—TO BUY OFFICE FURNITURE, HIGHest spot cash prices offered. SPELLMAN DESK CO., 720 S. Spring. Phone Bdwy. 7783.

FOR SALE—HANDSOME DOUBLE FLAT TOP desk, quartered oak, 48x90, in fine condition. Call 421 W. 19TH. 28871.

FOR SALE—LARGE ELECTRIC, 2 DRAWER cash register, snap. 421 SO. LOS ANGELES ST.

WANTED—USE OFFICE FURNITURE, CAN USE oak or mahogany. Phone BUYER, Main 3482.

FOR SALE—FIREPROOF OFFICE SAFE. GOOD as new. 402 S. LOS ANGELES ST.

FOR SALE—CHECK WRITERS, ALL MAKES, ALL prices. TREADWAY, 631 Spring. 10525.

FOR SALE—AMERICAN MULTIGRAPH, IN A-1 shape. Complete, bargain. 421 SO. L. A. ST.

Typewriters and Supplies—General.

FOR SALE— TYPEWRITER INSPECTION CO., INC. The life savers of typewriters. Rebuilding, overhauling and repairs on all makes. Estimates given freely. SUBURBAN WORK SOLICITED. 326 S. Spring st. 60556 and Pico 1928.

TYPEWRITERS RENTED— NONVISIBLE MODELS, 3 MONTHS, $5. Visible models, 3 months, $7.50 and up. First rental applies on purchase. Prices from $15 to $75. AMERICAN WRITING MACHINE CO., Inc. 716 S. Spring st. Pico 2004, Home 10912.

FOR SALE—BRAND NEW ROYAL TYPEWRITER; party called East; immediate; no dealers. Address D, box 498, TIMES BRANCH OFFICE.

FOR SALE—ROYAL TYPEWRITER, GOOD CONdition, $45. 317 MERCHANTS NATIONAL BANK BLDG.

FOR SALE—OLIVER TYPEWRITER, STANDARD visible No. 9. 110 S. SPRING ST., store.

Sewing Machines.

FOR SALE—MUST SACRIFICE WHITE ROTARY cabinet machine, no reasonable offer refused. 3694 SIXTH AVE.

FOR SALE—GOOD SINGER DROP HEAD SEWING machine, only $30. 715 W. 6TH ST.

MISCELLANEOUS— For Sale.

Printing and Office Supplies.

FOR SALE—1000 BUSINESS CARDS, $1.50; 500 billheads, letterheads, envelopes, etc., $2. PANAMA PRINTING PLANT, 212 Mercantile Place.

Clothing, Furs, Etc.

FOR SALE—PRACTICALLY NEW GARMENTS, 1 navy blue velvet dress for $18, cost $50, tailor-made, suit for $20, cost $75, sizes 38 to 40. Need the money. Room 636 CLARK HOTEL.

FOR SALE—FOX SCARF, $11. BLACK LOW heeled shoes, $2.50. Brown satin slippers. Size 2. WEST 6866, after 10 a.m.

FOR SALE—BLUE SERGE COAT AND VEST, black overcoat, size 36, $15 or exchange for chickens. 644 W. 46TH ST. 29471.

FOR SALE—WE HAVE A FEW SAMPLE FURS to sell quickly at bargain prices. SUNSET FUR CO., 508 Lankershim Bldg., 3rd and Spring.

FOR SALE—NEW AND USED FURS, BOUGHT and sold, excellent remodeling at lowest prices. BEAR FUR SHOP, 708 S. Hill. Bdwy. 3025.

FOR SALE—HANDSOME VELVET COAT, HAT and velvet dress, shoes, size 6½. 577818.

FOR SALE—LADY'S LONG COAT, HEAVY DARK cloth, squirrel fur lining. 620 S. FLOWER ST.

FOR SALE—OFFICER'S ARMY UNIFORM, LIKE new, size 40. Call VERMONT 7282.

Kodaks, Cameras and Accessories.

FOR SALE — CAMERAS BOUGHT, SOLD, EXchanged, repaired. 356 S. BDWY., room 230.

Boats, Yachts, Etc.

FOR SALE—AT A SACRIFICE, THREE-QUARTER cabin cruiser, almost new, completely equipped. 1171 L. A. INVESTMENT BLDG., L. A.

Books and Periodicals.

FOR SALE—BOOK PLATES, ARMORIAL ENGlish. Ex-Libris Journal, first 15 years for $50. SOUTH 1625-M.

Vehicles and Harness.

FOR SALE — SPLENDID WAGONS, COVERED bodies, fine for your chassis. 1017 WILDE.

WANTED— Miscellaneous.

WANTED—BOOKS BOUGHT— Highest prices paid for fiction, history, encyclopedias, medical, law sets of books, fine art works, old books of every description. HOLMES BOOK CO., 333 S. Main st. Phone Main 1855; 11808; Bdwy. 1835; Pico 514. "Best Prices Paid at HOLMES."

WANTED—BOOKS FOR CASH. SINGLE VOLUMES OR ENTIRE LIBRARIES. Buyer will call, city or suburbs. Out-of-town correspondence invited. POWNER'S BOOK STORE, 542 S. Spring st. Phone 65418.

WANTED—ORIENTAL RUGS. WE HAVE CUStomers waiting for high-grade Oriental rugs and will pay highest cash price. Or we will loan you money on them at 1 per cent. a month. MARKWELL & CO., 300 Citizens' Nat. Bank Bldg., 5th and Spring sts. Phone 15792.

WANTED—AVOID THE CONGESTION ON THE TIMES TELEPHONE SWITCHBOARD BY TELEPHONING YOUR SUNDAY ADS FRIDAY OR EARLY SATURDAY; 8 P.M. IS CLOSING HOUR FOR ALL CLASSIFICATIONS. PICO 700, 10391.

WANTED—OLD NEWSPAPERS. WE PAY $1.25 PER 100 LBS. FOR CLEAN NEWSPAPERS, DELIVERED IN BUNDLES TO THE Y. C. A., 820 S. SAN PEDRO ST.

WANTED—CLOTHING AND FURS. TOP PRICES paid for men's and ladies' used clothing by COHEN, who needs a supply for 4 stores: Main shop, 808½ S. Spring st. Pico 634. 62809.

WANTED— BOOKS BOUGHT. Choice and rare books a specialty. DAWSON'S BOOK SHOP, 518 S. Hill. Tel. 63250.

WANTED— BOOKS AND MAGAZINES Bought, sold, exchanged. THE LEWIS BOOK CO., 115-117 S. Spring st. Phone 12982.

WANTED — FIRST-CLASS CUTTING TABLE IN tailor shop, 6 to 10 feet long, about 1 yard wide. Please call Colorado 3110. Notify 38 W. COLORADO ST., Pasadena.

WANTED—ONE USED OFFICE SAFE, IN GOOD condition, state size and price. GEO. DUNTON, Anaheim, Cal.

WANTED—LABORATORY SCALES, MUST BE IN perfect condition. A. P. WALBRIDGE, 421 Merchants Natl. Bank Bldg. Phone 62416.

WANTED—OLD NEWSPAPERS, $1.25 PER 100 lbs., clean, bundled, delivered to L. A. PAPER CO., 848 Traction ave., opposite Cal. Warehouse.

WANTED—CHEAP JOHN PAYS HIGHEST PRICES men's clothing, tools, firearms, and furniture, etc. Main 3739. 718 E. 7TH. Will call.

FOR SALE—TWO SECTIONS, Y. & E. FILING cabinets, four drawers, with top and bottom base. 3261 EAGLE STREET.

WANTED—TO BUY; GOOD TYPEWRITER AND trunk, must be a bargain. Address K, box 86, TIMES OFFICE.

WANTED—PIPE AND OIL WELL CASING IN or out of well. Give quantity and price. Address K, box 89, TIMES OFFICE.

WANTED—700 FT. 8 OR 10-INCH, 1-PIECE surface irrigation pipe. Address R.F.D. 101, Route A, CHINO. M. R.-Ko.

WANTED—TO BUY—WILL PAY CASH FOR SECond-hand plate glass or plate glass mirrors. Phone MAIN 6678. 111 S. BROADWAY.

WANTED—DON'T SELL JUNK TILL CALL 64794. Paper $1.15 per 100.

WANTED—CASH PAID FOR FEATHER BEDS. 758 SAN PEDRO ST. Main 1166.

WANTED—TO BUY BY FEBRUARY 10, ROLL OR flat desk, showcases, safe, register. 64139.

WANTED—LATH NAILS, GIVE PRICE PER KEG. Address K, box 256, TIMES OFFICE.

WANTED—COMPLETE THEATER EQUIPMENT, opera chairs. 752 S. OLIVE. Bdwy. 1568.

WANTED—ELECTRIC WASHING MACHINE. 812 W. 7TH.

WANTED—A SECOND-HAND SAFE. CALL MR. STROBEL, 12955.

WANTED—WE BUY, SELL, EXCHANGE, EVERYthing, cheap. JACK, 654 S. San Pedro st.

WANTED—TINNERS' MACHINERY AND HAND tools. BITTLESTON, 335 S. L. A. 63174.

WANTED—36-INCH TINNER SQUARING SHEARS. Phone Main 9184. JOHN HILL.

WANTED—TO PURCHASE SMALL HOUSE TO BE moved or wrecked. LINCOLN 3968.

WANTED—HIGHEST CASH PRICE PAID FOR pipe. 627 E. 8TH. Main 2584.

WANTED—REED BABY BUGGY. PHONE 52499.

Discarded Clothes.

WANTED—TOP PRICES PAID FOR MEN'S AND LADIES' USED CLOTHING, ALSO FURS. WE NEED A SUPPLY FOR 4 STORES. VERY HIGHEST PRICES PAID. INSTANT AUTOMOBILE SERVICE IN PRIVATE AUTOS. CALL COHEN. 10 YEARS IN BUSINESS IN LOS ANGELES. 810 S. SPRING. 111 E. 7TH. 204 W. 5TH. PICO 634. 62809. CALL COHEN FOR TOP PRICES.

WANTED—LADIES' CLOTHING. H. Semour, The American Dealer, pays high prices for high grade garments. All dealings confidential. Call BROADWAY 8389.

WANTED—CLOTHES, CLOTHES, MORE CLOTHES until fully supplied, will absolutely pay from $10 to $20 each for 200 men's used suits, in fair condition. Call SCOTCH MISFIT CO., 122 S. Spring. Pico 3896. D. SWAN, Mgr.

WANTED—TO BUY LADIES' AND CHILDREN'S used clothing and shoes. MISS ENGELMAN, 807 W. 6th. Phone 19198.

WANTED—USED CLOTHING, MEN'S & LADIES'. HIGHEST PRICES PAID. CALL 64980.

WANTED—WE BUY AND SELL WOMEN'S USED clothing. MISS McATEE, 908 W. 8th st. 62955.

Diamonds and Jewelry.

WANTED—
DON'T BE FOOLISH.
COME ON DOWN TO 3RD AND SPRING.
CASH AND PLENTY OF IT.
I CAN AFFORD TO PAY YOU MORE.
I PAY NO COMMISSION, BONUSES OR TIPS.
BIG JEWELRY STORES DON'T BUY DIAMONDS.
DO NOT SELL UNTIL YOU SEE ME.
("THERE IS A REASON.")
DIAMONDS AND JEWELRY—CANNOT GET ENOUGH.
Must buy from DEALERS AND BROKERS.
SELL ME YOURS. GET HIGHEST PRICES.
Private rooms. 14 years in same building.
L. E. KUSEL.
306-7 Stimson Bldg., 3rd and Spring. 63208.

WANTED—
DIAMONDS, DIAMOND JEWELRY.
In disposing of your diamonds for cash select your "diamond broker" the same as you would your "bank" or "lawyer." It is important to look up the integrity of the parties concerned.
My close touch with eastern markets, especially now with present rising prices and my long experience as a diamond buyer, enables me to pay the highest prices for diamonds. References, leading jewelers and banks.
J. C. FERGUSON,
Suites 206 Haas Bldg., 7th and Broadway.

CHEVROLET.
4-90 Model, 1918.
Will sell cheap.
Private owner.
Broadway 490.
Call ELLIOTT.

WANTED—DIAMONDS—DIAMONDS— I have private customers for diamonds of all sizes, enabling me to pay you 50 per cent. more than a dealer or broker. Expert appraising FREE. See me before selling. Convince yourself. Strictly confidential. M. WEINSTEIN, 407 Title Guarantee Bldg., Fifth and Broadway.

WANTED—
DIAMONDS AND PLATINUM, GOLD AND SILVER. WILL PAY HIGHEST CASH PRICES. NEED THIS FOR MY OWN MANUFACTURING PURPOSES.
WM. H. LESSLER,
407 TITLE GUARANTEE BLDG. 11524.

WANTED—DIAMONDS AND DIAMOND JEWELRY FOR SPOT CASH. ANY QUANTITY. T. J. BINDIN, 203 UNION OIL BLDG., 7TH AND SPRING. LOS ANGELES, CAL. PHONE 66119.

WANTED—DIAMONDS IN ANY QUANTITY, ALSO jewelry, old gold, silver, watches, antique, false teeth of any kind. Before you sell see us. PALACE GEM JEWELRY CO., 308 W. 7th st.

WANTED— Miscellaneous.

Diamonds and Jewelry.

WANTED—DIAMONDS AND JEWELRY.
We will pay you—in cash—the full market value. We have been established in this city in the same business over sixteen years. Consequently we have a large following, which enables us to pay you
THE TOP PRICE—SPOT CASH
when you deliver the diamonds to us. Do not sell until you
SEE US.
Courtesy, fair treatment and confidence are our business policies. Three diamond experts to wait upon you. Private rooms for your convenience. Reference, leading jewelers and bankers.
MARKWELL & COMPANY,
300 Citizens' Nat. Bank Bldg., 453 S. Spring st. Phone 15792.

WANTED—DIAMONDS, WATCHES, OLD GOLD AND JEWELRY. We pay more for diamonds than anybody in the city; high as $500 per carat, and more. Strictly confidential. Free appraising. Best references. J. JOEL, 235 W. Third st., near Broadway.

WANTED — DIAMONDS, WATCHES, JEWELRY, antiques, gold teeth; will pay full value. Don't sacrifice. PFAELIN, 320 W. 7th st.

SPECIALS— At the Stores.

LADIES' FANCY SILK HOSIERY, SPECIAL REduction Friday and Saturday. Ladies' silk hose, value $2.00, now $1.45; Radmoor pure silk hosiery, value $3.00, now $2.20; Radmoor pure silk hosiery, value $2.75, now $1.98. Van Raalte Niagara-made pure silk, full fashioned, value $6.50, now $4.95. Beautiful hosiery, new goods, a special New York purchase. Open Saturday evenings until 9 o'clock. S. COWAN & SON, 724 S. Hill st.

SWAPS— All Sorts.

FOR EXCHANGE—SPLIT BAMBOO ROD AND 200-yard reel, electric vibrator, steel vise, Langdon miter box, want small shotgun, rifle, camera, or what? MAIN 2455 Sunday, week day 53491.

FOR EXCHANGE—5 BEAUTIFUL LOTS ON Gramercy Place, southwest. ONLY $875 each. Take diamond or Edison Victrola on one; or, late automobile to $1500 on all. 64678.

FOR EXCHANGE—WE BUY, SELL AND EXchange everything electrical. See us for radio apparatus. BRODE ELECTRIC CO., 265 So. Los Angeles.

FOR EXCHANGE—OR SALE—THOROUGHBRED Himalayan or New Zealand rabbits; what have you? 814 STORY BLDG. Phone 15201.

AUTOMOBILES, ETC.— Miscellaneous.

Automobiles for Sale.

SOME REAL BUYS—

1918 OLDS 8, 7-PASS	$1050
1918 MOON CLUBSTER	$1300
1918 MOON TOURING	$1250
1918 MOON CHUMMY 6-66	$1350
1914 BUICK D-37	$550
1918 DODGE TOURING	$1050
1915 PATTERSON TOURING	$750
1918 LEXINGTON CHUMMY	$1250

MANY OTHER BARGAINS TO BE HAD ON LIBERAL TERMS. SO. CALIF. MOTOR CO., 955 W. 7TH ST.

FOR SALE—
1919 STUTZ.
4-PASSENGER, IN PERFECT MECHANICAL CONDITION, PAINT LIKE NEW, RUN ABOUT 8000 MILES ON CITY STREETS. WILL SELL AT A SACRIFICE. NEED THE MONEY. SEE MR. POY OR MR. KENNEDY, 1311 S. FIGUEROA, OR PHONE MAIN 3123.

DON'T BE INCONVENIENCED BY WAITING DElivery on a new car; see us and select your car from our stock of quality rebuilt cars. Mechanically as good as new. Finished in exclusive shades. De Luxe tops and equipment. 61625. BROWN & BUTLER. Pico 832. "House of Greater Cars." Pico and Hill.

FOR SALE— Stearns-Knight 4-cyl. coupe, just refinished and overhauled. Guaranteed. LYNN C. BUXTON, 1160 S. Figueroa st. Main 577. 60083.

PEERLESS 8 COUPE— Renewed, refinished, 4 brand new A. W. Tread over-size tires, at $1500. There is only one. Open Sunday 9-1. SMITH BROTHERS, West 84. 1624 S. Figueroa st. 27959.

FOR SALE — JORDAN 6-CYL. SPORT MODEL, new paint and top; glasses in sides and rear, tires all good, including extra; wire wheels; a very classy car at a low price. LYNN C. BUXTON, 1160 S. Figueroa st. Main 577. 60083.

SAXON— One 1916-1918 ROADSTER SELF-STARTER; MECHANICALLY O. K. Price right. Extras. CLARK & COBERLY, 2219 W. Pico. West 6702. AUTHORIZED FORD AGENTS.

MUST SACRIFICE TODAY. My classy bull dog sport model Stutz touring, in good shape. Wire wheels, $350 down, will handle, or will take diamond as part payment, balance easy terms. Phone 28375. 516 W. 42ND PLACE.

FORDS— Coupes, 1917, 1919; lots of extras; starters. Speedsters, new paint, A-1 condition. Truck, 1918, regular body. CLARK & COBERLY, 2219 W. PICO. WEST 6702. AUTHORIZED FORD AGENTS.

FOR SALE—SERIES 9 FRANKLIN 6-CYL. TOURing, new Royal cord tires all around; car can be purchased for $200 below market price. LYNN C. BUXTON, 1160 S. Figueroa st. Main 577. 60083.

1917 OVERLAND 90 TOURING. A REAL BUY AT $650. CHEVROLET MOTOR COMPANY OF CALIFORNIA, 1152 S. OLIVE ST.

FORD COUPE, 1918, ELECTRIC STR., DEM. rims, Goodyear cord tires, Master carb., Warner sped. Price $775, cash or terms, 90-day guarantee. ANGLIN & LAIL, 1326 S. Main, EXPERT FORD REPAIRING.

FOR SALE—THE CLASSIEST PREMIER CLOVERleaf roadster in the city, in fine shape. Good rubber. Looks like new. Wire wheels. $925 cash. Call today, as this won't last long. W. H. SUTCH, 842 S. Figueroa st.

1918 CHEVROLET TOURING—A REAL BARGAIN at $525. 1150 S. FIGUEROA ST.

1916 METZ ROADSTER— Electric starter and lights, $75 down, 12 months on balance. 3701 E. FIRST ST.

1918 OVERLAND COUNTRY CLUB, SPECIAL top, refinished, cash or terms. A. J. ROHMAN, 1035 S. Olive st.

OAKLAND TOURING, 1918, GOOD RUNNING order, good paint, $875. 1608 N. VERMONT.

1919 BUICK TOURING, SPECIAL PLATE GLASS TOP AND 6 ALMOST NEW CORD TIRES. CASH AN OBJECT. CALL WEST 6175, BEFORE NOON.

FOR SALE—I HAVE A STUDEBAKER 4 IN perfect condition, looks like new. Have no use for it. Will sell cheap. 22262.

1920 MAXWELL. HERE IS A CHANCE TO buy brand new Maxwell, never run, without waiting delivery on new car and a saving of $80. For further information call WEST 5150.

FORD LATE 1918, BY OWNER, LOOKS LIKE 1920, demountable wheels and extras, $560 cash or terms. 1474 W. JEFFERSON. West 71.

WILL SACRIFICE MY 1919 BUICK COUPE, IN excellent condition. MR. STEELE, 1323 S. Flower. Main 9040.

OVERLAND SEDAN, 90. Last model, perfect condition, wire wheels, new tires, bumpers, motormeter, chains, new battery. Call 75540 or 13915.

FOR SALE—CHANDLER 1917, 7-PASSENGER touring. 6 good tires, extra seat covers, winter and summer curtains. Good mechanical shape. $1050. 542 S. FIGUEROA.

1918 CHANDLER CHUMMY, IN PERFECT SHAPE. Has had excellent care. Price $1750. Inquire owner, J. H. MacKENZIE, Savoy Hotel.

1917, 6-CYLINDER STUDEBAKER CLOVERLEAF roadster. Wire wheels. Good paint. Good mechanically, $850. Call WIL. 4353, or can be seen at 1384 W. 7TH.

SCRIPPS-BOOTH ROADSTER, LIKE NEW; BEAUtifully painted. A bargain today; terms. 2108 W. 7TH. 54385.

FOR SALE—5-PASSENGER 1914 OVERLAND, newly painted, $475. 1674 W. WASHINGTON. West 4835.

1918 STUDEBAKER 4. Must sell. $675. Terms. 1214 W. WASHINGTON. 24874.

STUDEBAKER 6 TOURING, JUST LIKE NEW; good rubber; a bargain. $775; terms. 2108 W. 7TH. 54385.

1917, 5-PASSENGER CHEVROLET, MECHANICALly perfect. MR. PAYNE, Pico 3606.

FOR SALE—MY HUDSON 37, OR WILL TRADE for Ford. 1923 S. SAN PEDRO ST.

LATE 1918 CHANDLER TOURING, MUST RAISE money, will sacrifice. 65994.

PAIGE TOURING, FINE CONDITION, $900 TAKES it. 121 E. JEFFERSON.

FOR SALE—LATE '18 7-PASSENGER 38 PIERCE, practically new, price $5000. Call 512 S. SAN PEDRO ST.

BARGAIN, LATE BUICK ROADSTER, NEW PAINT, car like new. 65994.

BY OWNER, 5-PASS. CAR, A-1 CONDITION. BDWY. 4900 or WILSHIRE 1406.

FOR SALE—$390, 5-PASSENGER EMPIRE, FINE condition, 2 new tires. 672 S. ALVARADO ST.

LATE 1918 DODGE, WILL SACRIFICE IF SOLD today. 65994.

FOR SALE—1914 FORD ROADSTER AND 1915 Maxwell touring, cheap. Cash. WILSHIRE 1259.

FOR SALE—BUICK COUPE IN FIRST CLASS condition. TEL. 260206.

FORD TOURING, 1918, EXACTLY LIKE NEW. Bargain today; terms. 2108 W. 7TH. 54385.

1916 FORD TOURING, EXCEPTIONALLY GOOD. W. D. DUNHAM FORD AGENCY, 1250 W. 7th.

AUTOMOBILES, ETC.— Miscellaneous.

Automobiles for Sale.

FOR SALE OR FOR RENT.
WE DO NOT THINK IT WILL BE POSSIBLE FOR YOU TO FIND, ANYWHERE, ANY EQUAL ASSORTMENT OF HIGH GRADE, EXCLUSIVE DESIGNED AUTOMOBILE CREATIONS SUCH AS WE OFFER TO THE PUBLIC.
BOTH OPEN AND CLOSED MODELS, IN TWO, THREE, FOUR, FIVE AND SEVEN PASSENGER.
NOT SECOND-HAND CARS DOCTORED JUST TO SELL, BUT REBUILT CARS.
WE GUARANTEE THEM WITH FREE SERVICE.
ALL NEW CORD TIRES.
NEW TOPS, EXTRA TIRES, BUMPERS AND FULLY EQUIPPED TO THE SMALLEST DETAIL, READY TO GO RIGHT NOW.
VISIT THE "HOME OF BETTER CARS," BROWN AND BUTLER,
PICO AND HILL. 61625; PICO 832.
P.S.—PASADENA BRANCH, 168 E. UNION. F.O. 816.

FOR SALE—BY OWNER—
HUDSON COUPE, MODEL J, 3-PASSENGER, BUMPER, SHOCK ABSORBERS, TWO COMPLETE EXTRA TIRES. MILEAGE, 13,000. PRICE $2000.
INSPECT CAR AT 1776 EL CERRITO PLACE, HOLLYWOOD. DEMONSTRATION BY APPOINTMENT. PHONE 62827.

A-B-C— TOGETHER —A-B-C
MR. BUYER AND MR. SELLER.
BUY PRIVATE CARS, SAVE DEALERS' PROFIT.

1919 PACKARD	PHAETON	$4100
1919 STUTZ	6 PASSENGER	$2750
1918 MARMON 34	TOURING	$2300
1918 CADILLAC	TOURING	$3000
1916 FRANKLIN	BROUGHAM	$2800
1918 BUICK 6-CYL.	COUPE	$1650
1918 DODGE, EXTRAS.	SEDAN	$1600
1918 DODGE	TOURING	$1025
1917 CHANDLER	TOURING	$1050
1918 STUDEBAKER	TOURING	$ 850
1919 CADILLAC	TOURING	$3200
1918 MERCER	TOURING	$2700

CARS WANTED.
AUTOMOBILE BROKERAGE CO. PHONE 65129. 401 CITIZENS NATIONAL BANK BLDG.

NEW MOON TOURING— MUST BE SOLD, OWNER RETURNING EAST. THIS IS PRACTICALLY A NEW CAR. HAS BEEN DRIVEN LESS THAN 2000 MILES. CAN BE HAD AT A SAVING OF ABOUT $300. 1209 THIRD AVE. 72281.

1919 CHEVROLET COUPE SPECIAL. 1917 HUDSON SEDAN. 1917 BUICK 6 ROADSTER. SERIES 9 FRANKLIN TOURING. 1917 OVERLAND 2-PASS. ROADSTER. 1917 FORD TOURING, MANY EXTRAS. CASH OR TERMS. JOHN SALK, 908 S. OLIVE ST. WANT TO BUY GOOD USED CARS.

WILL PAY HIGHEST CASH PRICES FOR THE FOLLOWING MAKES OF CARS: Any models.
CADILLAC MARMON
PACKARD MERCER
STUTZ HUDSON
BUICK DODGE
We sell on terms. GEO. R. BENTEL, 12352. 929 So. Broadway. 12352.

FOR SALE— 1917 BUICK. 5-passenger, in excellent condition; has pantasote top, good tires, etc. Must sell this week. A. E. EVANS & CO., 1534 So. Figueroa. Bdwy. 6731. Bdwy. 6731.

OAKLAND 6 TOURING— Perfect in every way, 1917 model. Priced right. Open Sundays 9-1. SMITH BROTHERS, West 84. 1624 S. Figueroa st. 27959.

FOR SALE— LATE 1918 OAKLAND TOURING. Must sell this morning. Will sacrifice. Best cash offer takes it. Excellent condition, lots of extras. 3658 SECOND AVE. West 1080.

1918 CHANDLER DISPATCH. 1918 Chandler chummy roadster and touring. 1917 Buick six, touring and roadster. 1918 Oakland 6 roadster and touring. W. H. COOK, 1006-8 S. Olive st.

CHANDLER SEDAN, 1918, JUST LIKE NEW. Cord tires, original paint, seat covers, extras. A genuine bargain, $2800; terms. 2108 W. 7TH. 54385.

1915 CADILLAC EIGHT 1915 Wire wheels, will sell at a bargain, and give liberal terms. See my car at AUTO OWNERS' PROTECTIVE ASSOCIATION, 1019 S. Olive st. 67904.

FOR SALE—NASH AUTOMOBILE IN PINK OF condition, used about town by experienced driver. See me today. WOODMAN, 302 Citizens' National Bank Bldg. Broadway 5055.

DODGES, TOURINGS, ROADSTERS, COUPES and sedans. Best possible condition, good rubber. Terms. 524 W. PICO ST.

FOR SALE—QUICK, HUPMOBILE, 5-PASSENGER touring car, 1915 model K, first-class running condition, $750. Call G. L. IRWIN, at Irwin's Drug Store, Redondo Beach, Cal. Phone 79.

1919 ESSEX TOURING, BETTER THAN NEW; only run 2000 miles. Act quickly if you want this at $1450; terms. DANIEL H. THOMASON, 1040 S. Main.

$165, OVERLAND 5-PASSENGER, ELECTRIC lights and starter, 5 new tires, mechanically perfect. Investigate. 215 W. 50TH ST. 298218.

SAXON CHUMMY, NEW RUBBER, O.K. MEchanically, price reasonable. 842 FLOWER.

FORD CARS, 30 TO CHOOSE FROM, $50 AND $75 down, $30 per month. All guaranteed 3 months. All overhauled. MORAN & McMENAMY, 1424 S. Main.

WANTED—FROM PRIVATE PARTY HUPMOBILE 32, touring; will pay $100 down, balance 10 months. Address Z, box 524, TIMES BRANCH OFFICE.

FOR SALE—LATE 1917 FORD IN THE BEST OF condition; this is a car you will not have to spend a dime on, and is priced low to sell quick. 560 S. FLOWER.

1917 DORT CHUMMY. A dandy little car, original finish, for $595. 1214 W. WASHINGTON. 24874.

FORD SPEEDSTERS, CLASSY DESIGNS, TOP, etc. Guaranteed 3 mo. Small payment down. Open Sunday. SHRADERS, 1310 S. Main.

BUICK COUPE, 1919; THREE BRAND NEW tires; just like new. Must sell today. 2108 W. 7TH. 54385.

NO ENGINE WILL WORK RIGHT WITH A POOR carburetor. Think it over. ZENITH CABURETORS, 1036 S. GRAND.

FOR SALE — 83-B OVERLAND, COMPLETELY overhauled; Pantasote plate-glass top; good paint and rubber. 3942½ S. GRAND up to 2 p.m.

BUICKS, LATE MODEL ROADSTERS, TOURINGS, coupes and sedans. All good buys. 524 W. PICO ST.

FORD TRUCKS, CHAIN AND WORM DRIVE, guaranteed three months. Very easy terms. MORAN & McMENAMY, 1424 S. Main.

FORD 1918 TOURINGS, GUARANTEED THREE months; very easy terms. MORAN & McMENAMY, 1424 S. Main.

1917 MAXWELL ROADSTER, 5 GOOD TIRES, cash or terms. A. J. ROHMAN, 1035 S. Olive st.

1918 STUDEBAKER 4 TOURING, BUMPER, ZENith carburetor. Good tires. Will sacrifice for $700. H. R. MORGAN, 617 N. Bdwy. M. 8140.

OVERLAND, MODEL 85-4, FIVE-PASSENGER, splendid mechanical shape, new top and paint. A splendid buy. 1150 S. FIGUEROA ST.

1917 HUDSON SUPER TOURING— Finish and top like new, runs fine. A bargain. $1275. Terms. 1214 W. WASHINGTON. 24874.

FORD WORM-DRIVE TON TRUCK, LATE MODel. A-1 shape. Liberal discount. W. D. DUNHAM FORD AGENCY, 1250 W. 7th.

NASH CHUMMY, LATE MODEL, DANDY CONDItion, good rubber, many extras. Terms. 524 W. PICO ST.

$500—1917 MAXWELL, NEWLY ENAMELED AND in perfect condition, by private party. See car at 861 N. SPRING ST.

FORD ROADSTER, GUARANTEED 3 MONTHS, $50 and $75 down, $30 per month. MORAN & McMENAMY, 1424 S. Main.

FORD TON TRUCKS, ALL STYLE BODIES, SMALL payment down. Open Sunday. SHRADER'S, 1310 S. Main.

VELIE 6, 1918 TOURING, 5-PASS. A-NO. 1 condition, gone 9500 miles, $1050. Look this one over before buying a car, at 4300 PASADENA AVE.

1918 STUDEBAKER, A-1 CONDITION, 6 TIRES, lots of extras, cheap for cash. Call OWNER, 1030 S. Figueroa. South 19118.

HUPMOBILE TOURING— $225 down, 12 months on balance. 3701 E. FIRST ST.

FOR SALE—MODEL 490 CHEVROLET IN GOOD running condition. Price $375. Can be seen at SOUTHLAND GARAGE, 53th and Vermont.

BUICK ROADSTER, FINE CONDITION, NEW paint, $595. Terms. 1460 W. WASHINGTON STREET.

1919 BUICK TOURING, CORD TIRES, 5 WIRE wheels, wind deflectors, bumper. Excellent condition. Must sell quick. V. P. BAKER, 72110.

1918 CHALMERS TOURING— Runs and looks like new. $275 down, balance easy. 1214 W. WASHINGTON. 24874.

CLASSY FORD CHUMMY ROADSTER, SPLENDID mechanical condition. A bargain. 550972.

FOR SALE — FORD CHASSIS, JUST OVERhauled, cheap. 1116 S. MARIPOSA.

$75 TO $100 DOWN BUYS A FORD. PETERSON'S, 1224 S. Main.

NASH TOURING CAR, 1917, EXCELLENT CONdition, must sell. 579568.

1919 FORD SEDAN, A-1 CONDITION, SELF starter. Sacrifice for cash. Call 66253.

OAKLAND TR., B-34; ALMOST NEW DRIVEN 4000 miles. Owner 859 S. HILL ST. 13828.

AUTOMOBILES, ETC.— Miscellaneous.

Automobiles for Sale.

FOR SALE—
1917 MITCHELL.
6-cylinder touring car. New paint, good rubber and mechanically good.
"MONEY SAVED IS MONEY MADE."
CASH OR TERMS.
GARFORD MOTOR TRUCK COMPANY, INC.
1431 S. Los Angeles st. Tel Main 3383.

"MARMON CARS" "REBUILT"
1917 MARMON "34" HOLBROOK LIMO.
1918 MARMON "34" .... 7-PASS.
1917 MARMON "34" .... 4 & 7-PASS.
Guaranteed same as new cars.
1915 STUTZ .... ROADSTER.
1918 NASH .... SEDAN.
1917 KISSEL .... LIMO.
1917 HUPMOBILE .... TOURING.
1917 HAYNES .... 5-PASS.
MARMON DISTRIBUTORS.
AL G. FAULKNER CO. 1635 S. FIGUEROA.

1920 MOON ROADSTER— BRAND NEW, THE SNAPPIEST AND BEST LIGHT CAR ON THE MARKET TODAY FOR THE PRICE. HAS WIRE WHEELS, BEAUTIFUL BODY LINES, BATTLESHIP GRAY, AND CAN DELIVER AT ONCE. PHONE McCANN, BROADWAY 3885, FOR APPOINTMENT FRIDAY.

LOOK AT THESE SPECIALS—
1919 Buick 6 Touring.
1917 Buick 6 Roadster.
1918 Hudson Speedster.
1918 Dodge Touring.
The above cars have been thoroughly overhauled, new rubber and new paint.
HARVEY O'DAY,
153 West Pico. Phone 12506.

FOR SALE—OR RENT—
BUICKS BUICKS BUICKS
1917 TOURING.
1917 ROADSTER.
1918 ROADSTER.
1918 TOURING.
1918 7-PASS. TOURING.
1919 ROADSTER.
TERMS TO SUIT. OPEN EVENINGS, 7 TO 9.
USED CAR DEPARTMENT,
BROADWAY 4497. 750 S. GRAND AVE.

SEDANS—TWO GOOD ONES. DODGE AND HUDSON SEDANS. 1918 Dodge, as good as new, wire wheels, nearly new tires; has had wonderful care. 1917 Hudson super six, model J, sedan, mechanically perfect, good tires and all ready to go. Prices are right. W. H. COOK, 1006-8 S. Olive st.

LATE 1917 FORD TOURING— Lots of extras, foot throttle, cut-out, shock absorbers, oversized tires, speedometer, etc. $465. Terms to suit if desired. 1050 SO. FIGUEROA ST. 52580.

OLDSMOBILE 4-CYL. TOURING— Overland, 5 good tires, priced for quick action. $650. Open Sunday 9-1. SMITH BROTHERS, West 84. 1624 S. Figueroa st. 27959.

BUICK 6, PANTASOTE TOP, A-1. DODGE tour. OAKLAND roadster. NASH chummy. 1919 OVERLAND C. C. CADILLAC 8 tour. PACKARD twin six tour. HUDSON 6-40 tour. OLDS light 6 tour. SILVER MOTOR CAR CO., 1000 S. Olive. 62434.

LATE 1918 HUDSON SUPER-SIX. Special plate glass top, 6 brand new Goodyear cord tires; fully equipped guaranteed mechanically; a real genuine bargain. I must sell immediately. O'BRIEN, 1047 S. Olive st. Bdwy. 4070.

GOING EAST, WILL SELL MY NEW SCRIPPS-Booth roadster, lightsix. De Luxe top, wire wheels, only driven about 2000 miles. See at DE LUXE GARAGE, 676 S. Alvarado.

FOR SALE—BY OWNER, 5-PASSENGER AUBURN, Rutenber motor, 32-h.p., 1920 license paid. Car newly painted, in good condition. Bosch magneto, 5 good tires. Price for quick sale $350. Can be seen any time at 933 6TH AVE. 56146.

1918 MAXWELL TOURING CAR— Price right for quick sale. ALBERTSON MOTOR CO., Dodge Brothers Motor Cars. Dodge Brothers Motor Cars.

FOR SALE—14-PASS. HUDSON SUPER-SIX, EXcellent mechanical condition, good rubber. Price reasonable. Bdwy. 4286. 538 SAN JULIAN.

HERE'S A BARGAIN— 1915 Ford touring. Just overhauled and painted, good rubber, demountable rims and other extras. This will go soon as I will sell cheap. Private party. 637 W. 43RD ST. Ver. 7282.

CHANDLER CHUMMY, 1918, NEW BLUE PAINT, leather upholstering, fine tires and top; mechanically O.K. 619 S. Flower. EARL S. GEORGE. 15327.

FORD 1919 TOURING, USED VERY LITTLE, looks like new; motor blocked for the new Ford electric starter; guaranteed mechanically; very easy terms. E. S. SHIPP, 1325 S. Main st.

FOR SALE—BY OWNER, 1919 DODGE SEDAN. Run short distance, wire wheels, 3 new tires, shock absorbers, 1 extra tire and rack, fire extinguisher. Will take diamonds in trade. Cash or terms. CALL 16297.

FOR SALE — CALLED EAST, MUST SELL MY Locomobile limousine, $3300. Run only 17,000 miles. Finest condition. Address D, box 455, TIMES BRANCH OFFICE.

BUICK LIGHT SIX TOURING, LATE 1917, MEchanically right; good tires. Car looks like new. $1045; terms. DANIEL H. THOMASON, 1040 S. Main.

FORD COUPE, EARLY 1919, NICE CONDITION throughout, tires new, paint very good. EARL S. GEORGE, 619 S. Flower. 15327.

FOR SALE—OR TRADE FOR TOURING CAR, the best roadster in city. This car is absolutely right and has new rubber. Call after 5 in evening or all day Sunday at 2553 S. FLOWER.

CHEVROLET 4-90, 1919; RUN 7000 MILES, 6 tires, 2 bumpers, theft lock, chains, etc. Looks and runs like new. 597213.

FOR SALE—CHEVROLET 4-90; LATE 1917 touring car, in best mechanical condition. Good tires. New top and paint. $600. Call 599648, 1728 WINONA BLVD.

LATE 1918 CHEVROLET, FINE SHAPE, 2 NEW cord tires on rear. Must sell. Owner, cash or terms. 819 HOLLINGSWORTH BLDG. Main 2141.

OVERLAND, 6-CYLINDER, CONTINENTAL motor, 5 good tires. Prime shape all around. This is one of the best cars the Overland people ever built. Whale of a bargain for cash. VERMONT 2021.

LATE 1917 DODGE TOURING, MECHANICALLY perfect, been used in private family, good rubber. $950 cash. Phone 599130.

MODEL 81, OVERLAND ROADSTER. GOOD RUBBER, GOOD TOP. CAR CAN BE INSPECTED AT ZIEGLER'S GARAGE, 611 N. WESTERN AVE. 580143.

1919 CHEVROLET TOURING, 4-90, RUN 6400 miles, 5 non-skid tires, splendid condition, take $665 cash. C. HENRY, owner, 410 W. Ave. 53. Phone 39283.

BUICK COUPE— Late model, 6 cylinder, first-class condition throughout, special finish. Try it out yourself. 1315 MAGNOLIA.

MAKIN'S OF A SPEEDSTER— 1914 Buick, partially stripped, just overhauled, elec. lights, starter, generator, 5 good tires, $325. See OWNER, care First and Hill Auto Park.

HUDSON SUPER SIX, 1917 TOURING; WONderful shape. Refinished. Good tires. A real bargain at $1485; terms. DANIEL H. THOMASON, 1040 S. Main.

FOR SALE—LATE MODEL BUICK IN BEST OF condition; looks like new. Will sell to private party for cash ONLY. No dealers need to apply. 545 MAPLE AVE.

METZ ROADSTER, ELECTRIC LIGHTS AND starter, in good condition, $250 cash. 1827 S. NEW HAMPSHIRE. 75500. Also 2 kodaks, 6½x8½.

BUICK 4, 1915, FOR SALE. PRIVATE CAR. New top and paint. Leaving city, reason for selling. J. D. HARRIS, 1642 Cahuenga ave. Phone Holly 3175. $550.

STEARNS KNIGHT, 1912, 4 ROYAL CORD TIRES, 2 spare. Strong powerful motor. Like new. Body needs paint. Electric light. Some buy for $600. CULVER CITY GARAGE, Washington Blvd.

1919 CHEVROLET TOURING— $200 down, 12 months on balance. 3701 E. FIRST ST.

HUPMOBILE ROADSTER, 1919, CONDITION AS good as you could desired. Cord tires. EARL S. GEORGE, 619 S. Flower. 15327.

FOR SALE—MUST SELL DODGE TOURING CAR, going East, cash or terms. 1923 S. SAN PEDRO STREET.

1918 OAKLAND TOURING, ORIGINAL FINISH, special top, cash or terms. A. J. ROHMAN, 1035 S. Olive.

FORD 1917 TOURING, LOOKS JUST LIKE NEW, guaranteed mechanically A1. Very easy terms. E. S. SHIPP, 1325 S. Main.

FOR SALE—STUDEBAKER 6, 1918, OVERhauled, De Luxe top. Must sell this week, best offer. 820 W. 54TH. 64004.

NATIONAL ROADSTER, NEW TIRES, MEchanically right. Will trade for lighter car. Call for demonstration. 1730 W. PICO.

DODGE TOURING, OWNER WILL SACRIFICE for immediate sale. Stored 1730 W. PICO.

MITCHELL TOURING, RUN 5000 MILES. BEST buy in city. 1729 W. PICO.

1918 BUICK TOUR. CORD TIRES, MECH. RIGHT. Demonstrate place, 205½ S. RENO. 52227.

FOR SALE—DODGE TOURING CAR FOR CASH. First-class condition. PHONE 590150.

FOR SALE—1915 FORD TOURING FOR $200 IF taken at once. Boyle 4495. 4300 E. FIRST ST.

CHANDLER ROADSTER, GOOD AS NEW. GOOD tires. Call at 751 S. OLIVE.

FOR SALE—1915 DODGE TOURING, ON ACCOUNT of leaving town, will sacrifice. SOUTH 6050-R.

AUTOMOBILES— Miscellaneous.

Automobiles for Sale.

FOR SALE—
OWNER OF PRIVATE CAR
must sell at once, this seven passenger touring Peerless, 1919 model, fully equipped, in first-class condition; like new, run only 8000 miles, bargain for quick sale. Address or call garage, 815½ W. 7TH ST.

THE MASTER OF THE LIGHT SIX FIELD
The 1920 Master Six Metz.
Gear Driven, 5-passenger touring.
The Class of the 1920 Models.
See it before buying.
MAGEE MOTOR CAR CO.,
118 W. Pico.

BARGAIN— $850. OVERLAND 85-6. $850. THROUGH A BUSINESS DEAL I HAVE TWO CARS ON MY HANDS, AND AM WILLING TO SACRIFICE MY OVERLAND 6 TOURING, USED ONLY A YEAR, SPECIAL PLATE GLASS TOP, FIVE GOOD TIRES, GOOD PAINT, IN EXCELLENT MECHANICAL CONDITION, AT THIS UNUSUAL LOW PRICE FOR IMMEDIATE SALE. THIS CAR SHOULD EASILY BE WORTH $1000. WILL TAKE TERMS. CAR AT 1350 S. FLOWER, OR PHONE MR. ADAIR, 23850.

OUR USED CAR DEPT. IS A VERITABLE bargain mart. We sell "come-backs" at cost to us. Everything from Fords to McFarlands. We also buy late models, trade, and sell on terms. THE J. L. BLODGETT CO., Auto Loans, 152 W. Pico st. 15809.

CARS WE KNOW AND PRICED REASONABLE— 1919 Hup touring. 1918 Hup roadster. 1918 Hup touring. 1918 Hup touring with Victoria top and $100 in extras. Phone Glendale 973. HAYGOOD & WILLIAMS, 143 S. Brand blvd., Glendale. Sunday 8 a.m. to 12 m.

$650 BUYS MY BEAUTIFUL LITTLE SCRIPPS-Booth roadster, 5 wire wheels, original paint, good rubber, motor perfect, 1920 license, best buy in city; owner going back east, act quick for this bargain. No dealers. Call before 10 a.m. and after 5 p.m., 5888 BRENTWOOD ST. Moneta car to 59th.

LOOKING FOR A GOOD CAR? IT IS HERE waiting for you. No need of looking further. BROWN & BUTLER. "Home of Better Cars." Pico and Hill. 61625. Open Sunday. Pico 632. Branch 168 E. Union St., Pasadena.

EXPERT FORD REPAIRING. ANGLIN & LAIL BLDG., 1326 S. Main. Motors overhauled, $12; rear ends, $5; bands relined, $2.50; cylinders rebored; new pistons, $17; valves ground, $2.50. LAING & LONG. Phone 20533.

FOR SALE — REFINED, ARISTOCRATIC FORD speedster, full equipment, including top and oversize tires; oil station, corner PICO and CRENSHAW.

FOR SALE—1919 CHEVROLET, TOURING; LIKE NEW; $750. CHEVROLET MOTOR COMPANY OF CALIFORNIA, 1152 S. OLIVE ST.

REPAIRS; REASONABLE COST— Specialists in repairing Overland and Willys-Knight cars. HOLLYWOOD BRANCH, WILLYS OVERLAND PACIFIC CO. 6250 Hollywood blvd. Holly 2811.

DO YOU WANT A MERCER? A 1918 MODEL like new in every respect, at the ridiculously low price of $2550. If you do, act quickly, as this is priced to sell in a hurry. Terms. DANIEL H. THOMASON, 1040 S. Main.

LATE CADILLAC 8, 7-PASS., EXCEPTIONALLY FINE SHAPE. RUN BUT LITTLE. 1250 W. 7TH.

FOR SALE—AUTOMOBILES— Touring car, high grade, in perfect mechanical condition, cord tires, wire wheels; or will trade for Wilshire lot or bungalow and assume. Phone 15553, MR. CRANK.

FOR SALE—BY PRIVATE OWNER, MITCHELL 6 touring car; permanent top, bumpers, good paint, extra tire and other extras. Best offer takes it. 919 BLAINE ST. Apt. 1. W. 9th st. car.

FOR SALE—14-PASSENGER HUDSON SUPER-SIX, EXCELLENT FOR SIGHTSEEING TRIPS, CONDITION PERFECT. 538 SAN JULIAN ST.

1917 MITCHELL, 7-PASSENGER. Original finish, good tires, mechanically O.K. $275 down, balance easy. 1214 W. WASHINGTON. 24874.

FORD COUPE, EARLY 1919, NICE CONDITION throughout, tires new, paint very good. EARL S. GEORGE, 619 S. Flower. 15327.

'17 OAKLAND, GOOD RUBBER, GOOD TOP AND paint, fully guaranteed, cheap. 842 S. FLOWER.

FORD TOURING, 1919 MODEL. Practically a new car; extra equipment; must be sold by private party for cash. 4831 S. WILTON PLACE. Grand ave. car.

FOR SALE—1919 5 PASSENGER OVERLAND CAR, extra tire, glass wind deflectors, run 3000 miles, A-1 condition. $900 cash. 5214 DUANE ST. Near Edendale car.

DANDY 1918 FORD ROADSTER, MUST SACRIfice and cash talks. The first man with $340 takes it. Friday or Saturday morning before 8:30. 3201 S. HOOVER ST.

FRANKLIN TOURING, MODERN 6 CYLINDER, just overhauled, painted, etc., at cost of $400. New tires. Bargain, $1050. KEGLEY, 123 Broadway.

INDIVIDUAL SPEEDSTER FENDERS. MADE TO FIT ALL FORD SPEEDSTERS. 112 E. PICO.

1918 FORD ROADSTER, NEW RUBBER, AND fully guaranteed; looks like new. 842 FLOWER.

NEARLY NEW FORD SEDAN WITH FACTORY built-in starter, wire wheels, etc. IMMEDIATE DELIVERY. W. D. DUNHAM FORD AGENCY, 1250 W. 7th.

FOR SALE—OR FOR RENT— Late 1917 Buick roadster, excellent condition, special top. $400 down, balance ten months. Open evenings, 7 to 9. 750 S. GRAND AVE.

FOR SALE—HUDSON SEDAN, WIRE WHEELS, Westinghouse shock absorbers, good cord tires, perfect mechanical condition. Price $1200. 205 N. LOS ANGELES. Bdwy. 8008.

FRANKLIN 1918 TOURING, ORIGINAL PAINT and tires; just like new; a genuine bargain; terms. $1775. 2108 W. 7TH. 54385.

FOR SALE—BUICK FIVE-PASS., 1919 MODEL, in A-1 condition, see this for a real buy, all good tires, bumper, etc. LYNN C. BUXTON, 1160 S. Figueroa.

1918 DODGE TOURING CAR, NEW RUBBER, fully guaranteed throughout. 842 S. FLOWER.

REBUILT MARMONS MODELS "34." Guaranteed same as new cars. Marmon distributors. AL G. FAULKNER CO. 1635 S. Figueroa.

1918 JORDAN SPORT MARINE— Painted Arizona brown; classy top; 5 wire wheels. A wonderful bargain for immediate sale. 1214 W. WASHINGTON. 24874.

MONROE ROADSTER, ORIGINAL PAINT, MEchanically perfect; good rubber. Snap. 2108 W. 7TH. 54385.

1919 FORD, RUN 3000 MILES, MECHANICALLY perfect. Theft lock and speedometer. Better than new car. $600 cash. 1013 E. ADAMS ST.

BY OWNER, MODEL N, HUPMOBILE TOURing. 5 new cord tires. Mechanically A-1. Must sacrifice. 65994.

STUDEBAKER "6," 1918, RUN 6000 MILES, IN excellent condition. 29 SO. LAKE, Pasadena, Cal.

1918 FORD TOURING, SHOCK ABSORBERS, spdtr., etc. FINE SHAPE. A good buy. W. D. DUNHAM FORD AGENCY, 1250 W. 7th.

MARMON 4-DOOR SPECIAL BUILT SEDAN; VERY classy, six wire wheels and tires. Price $3650; terms. 2108 W. 7TH. 54385.

FORD 1918 AND 1917 TOURINGS, REFINISHED, guaranteed 3 mo. Small payment down. SHRADER'S, 1310 S. Main. Open Sunday.

DODGE, 5-PASSENGER CAR, IN EXCELLENT condition. Cash. 4511 FINLEY AVE. Holly 679.

FOR SALE — FOR AUCTION SALES OF AUTOmobiles, see the display advertisements of auctions in Part I today's Times.

ESSEX TOURING, LATEST MODEL, LIKE new in every respect. See this first. 524 W. PICO ST.

$50 DOWN, BAL. EASY, GUARANTEED FORDS of all models, with starter. PACIFIC SALES & EXCHANGE, 1626 S. Main.

1916 FORD ROADSTER, $350. 1916 FORD ROADSTER DELIVERY, $365. W. D. DUNHAM FORD AGENCY, 1250 W. 7th.

1920 MAXWELL, OVERSIZE TIRES, 1000 MILES; must sell. 734 Spring. E. E. PIERCE.

FOR SALE—MODEL "N" HUPMOBILE SEDAN. 620 N. MAIN, ALHAMBRA, CAL.

BRAND NEW FORD TOURING CAR WITH AMES-bilt body. Immediate delivery. 1026 S. GRAND.

'17 FORD TOURING CAR AT BARGAIN PRICE. 1030 S. GRAND.

1917 FORD TOURING— $125 down, year on balance. 3701 E. FIRST.

FOR SALE—1916 BUICK ROADSTER, A-1 CONdition, 5 good tires. PHONE 351240.

FOR SALE—CLUB SAXON SIX, 1917, $650. Inquire third floor, CLARK HOTEL GARAGE, Olive and Fourth.

AN OPPORTUNITY FOR YOU! SNAPPY FORD speedster. New throughout. You will not be ashamed of this one. OWNER 701 E. 49TH ST.

AUTOMOBILES, ETC. Miscellaneous.

Automobiles for Sale.

1917 COLE CHUMMY ROADSTER— 4-passenger. New paint, new top, 5 good tires, mechanically A-1. A classy car and a snap at the price.

1917 COLUMBIA SIX. Special $400 top, special paint, wire wheels, tonneau windshield. A real show car and the price is right.

1916 PACKARD TWIN SIX ROADSTER. This car is mechanically A-1; top, paint and 5 tires; first-class. This is a buy at the price.

1912 CADILLAC TOURING. This car is owned by a mechanic and is in the very best of condition. 5 cord tires; good top and paint; starter, lights.

ARTHUR H. DARLING, "Perfect Motor Service." 5430 Hollywood blvd. Phone 599704.

SEE THE IRISHMAN BEFORE BUYING.
1918 Interstate Roadster. 1918 Buick 6 four.
1916 Franklin 6 touring.
1917 Nash 6 touring. 1916 Hup. roadster.
1917 Studebaker 4 touring. 1918 Buick roadster.
1916 Maxwell touring. 1919 Mercer sedan.
1912 Pierce Arrow. 1919 Chalmers Sport.
MAGEE MOTOR CAR CO.,
METZ AGENCY.
1216 S. Main st.

FOR SALE—
1919 LOCOMOBILE 6-48 7-PASS. 1919
1914 Locomobile 6-48, 7-Pass. 1914
1913 Locomobile 6-38, 5-pass. 1913
1916 Packard Twin-Six, 7-Pass. 1916
They are in exceptionally fine condition and guaranteed. If you are looking for a high-grade car and want to buy it reasonable, it will pay you to see any one of these.
LOCOMOBILE CO. OF AMERICA, Pico at Figueroa.
16873. Ask for MR. O'BRIEN. Main 5068.

A NEW CHEVROLET SEDAN AT A BIG REDUCTION IN PRICE. Baby Grand Model. Unusual conditions make it possible for us to give you this bargain. See it today. F. C. GORHAM CO., 1306 S. Main. 24914.

1918 DODGE SEDAN, LIKE NEW ALL OVER, 5 good tires. Driven less than 10,000 miles. 1917 Hupmobile touring, new tires, top and paint. Overhauled by the agency. 1918 Overland 90, country club, overhauled; new top, paint, good tires. 1917 Buick 6 touring, good tires, original finish, good condition. SUTHERLAND & RILEY, 1026 S. Olive.

1919 PACKARD 1919 3-25 7-passenger. Owner is very desirous of disposing of this car, on account of having gone to New York. The many extras include a tonneau windshield, wind deflectors, beautiful plate glass top, bumpers, motormeter, robe, etc. This car is only seven months old. ATTWOOD E. RIPPEY, 1065 So. Olive st. 65511.

FOR SALE— 1919 OVERLAND. 5-passenger; cannot be told from new. A real buy. A. E. EVANS & CO., 1534 So. Figueroa. Bdwy. 6731. Bdwy. 6731.

FOR SALE— 1918 Peerless 8 cyl. special sport speedster. This is a factory-built job. Has been thoroughly overhauled by us. Looks and runs like a brand new car. This is one of the smartest looking and fastest pleasure cars in Southern California. Has been driven less than 6000 miles, and will sell for about half its original selling price. WALTER M. BROWN CO., Washington & Figueroa. West 235.

1919 CADILLAC LIMOUSINE. This car run 6400 miles, with cord tires, runs and looks like new. Car is on sale for an estate and can be bought at the right price, the only one for sale in California. HOLLYWOOD CADILLAC AGENCY, 6724 Hollywood blvd. 57386.

FOR SALE— $750. Model 85, light six Overland touring, good condition, good rubber, good looking. WILSHIRE 3068.

HUDSON, CADILLAC, BUICK, OVERLAND. Starter, lights, battery and all have good rubber. We have taken these in on trades and will sell dirt cheap, as low as $300. HAYNES & MacFADYEN, 842 S. Flower.

1917 OLDSMOBILE ROADSTER, 4-CYL., MODEL 42. 1917 Reo tour., new paint and top. 1917 Chevrolet tour., $400. 1917 Dodge tour., 4 new oversize tires. 1915 Autocar truck, one-fourth down. PACIFIC SALES EX. 1626 S. Main.

BUICK B-37, FINE APPEARING, FINE RUNning, 5-passenger touring car. New tires, newly painted, real leather upholstery. Finest mechanical condition. Owner going East, must sell. Call at 4850 KINGSWELL AVE., East Hollywood. 590050.

REPAIRS; REASONABLE COST— Specialists in repairing Overland and Willys-Knight cars are at your service here. HOLLYWOOD BRANCH WILLYS OVERLAND PACIFIC CO. 6250 Hollywood blvd. Holly 2811.

1916 OVERLAND TOURING "83." PRICED LOW AT $550. TERMS. HAS ALL GOOD CORD TIRES. CHEVROLET MOTOR CO. OF CAL. 1152-54 S. OLIVE ST.

FOR SALE—OR RENT—TOURISTS ATTENTION. We will sell you Buicks, roadsters and tourings; also Franklin touring and Hudson speedster AND buy them back when you leave. Open evenings, 7 to 9. 750 S. GRAND.

1918 DODGE SEDAN—TOURIST MUST SELL AT ONCE A 1918 DODGE SEDAN AND NO REASONABLE OFFER REFUSED. CAR IN FINE SHAPE AND WORTH WHILE INVESTIGATING. DON'T DELAY. 1606 EDGEMONT ST.

GET IN AHEAD— TELEPHONE YOUR SUNDAY ADS TO THE TIMES FRIDAY OR EARLY SATURDAY. PHONES PICO 700, 10391.

$475—FORD SPEEDSTER. A NIFTY LITTLE car painted Packard blue. This is a real bargain. Terms. DANIEL H. THOMASON, 1040 S. Main.

FOR SALE—CADILLAC FOUR-PASSENGER, 7 phaeton, model 55H, good condition, extra tire, bargain, quick sale. Address K, box 255, TIMES OFFICE.

1918 OAKLAND COUPE— Fine mechanical condition, 5 good tires; must be sold in few days, $1275. Terms arranged. 1214 W. WASHINGTON. 24874.

1915 CADILLAC 8 TOURING, PERFECT IN every respect. Private car, left on consignment. Terms arranged. Phone 21285. 1316 S. MAIN.

CHANDLER DISPATCH, 1920 SPORT MODEL, fully equipped, wire wheels, wind deflectors, etc. 524 W. PICO ST.

HAVE TWO BRAND NEW 1920 BUICK TOURING cars, one never run, will dispose of this one at once, with small bonus. Address C, box 20, TIMES OFFICE.

1920 STUTZ ROADSTER. AL G FAULKNER CO. 1635 Figueroa. Marmon Distributors.

FOR SALE—KING 8, 5 WIRE WHEELS, PAINT and tires good shape. Must sell at once. Best offer to $750 takes it. 1317 ORANGE ST.

BARGAIN— 1918 Oakland 6 tour., fine running order. Best offer over $675 takes it. 1230 W. 39TH ST.

1918 BUICK TOURING, FINE SHAPE, MUST sell by Thursday. 65994.

ELECTRIC AUTOMOBILES FOR SALE, RENT OR exchange. 2227 W. PICO. Phone 54001.

1919 FORD TOURING, EXCELLENT SHAPE. W. D. DUNHAM FORD AGENCY, 1250 W. 7th.

1918 BUICK LITTLE 6 ROADSTER, $1275. MUST see quick. 1028 S. MAIN ST.

1919 FORD TRUCK, PRIVATE PARTY. BARNETT body, worm drive. Mechanically perfect. 11328.

Electric Automobiles for Sale.

BARGAINS IN USED ELECTRICS— Late model Rauch & Lang coupe, new Pride batteries, new tires, new paint. Late model Detroit coupe, new Phila. battery, new paint, cushion tires. Above cars guaranteed one year from date of purchase. Terms if desired. Exclusive agency for Rauch & Lang and Milburn electrics and Owen Magnetic. GAFFNEY MOTOR SALES CO., 52573. 672-74-76 S. Alvarado St.

Speedsters and Stripped Cars.

FOR SALE— FORD SPEEDSTER, ALL DOLLED up, new block, Bosch mag., must sell at once. See Mr. Stanley, J. W. LEAVITT CO., 1150 S. Figueroa.

FOR SALE — FORD SPEEDSTER, ATWATER-Kent ignition, good tires, everything in first-class shape. $400 cash. 422 N. GRAND.

FORD SPEEDSTER, A-1 SHAPE, 2 TIRES, GOOD top. $400 cash. Ask for BRASHEAR, 214 W. 8th. Main 6422.

Automobile Trucks, Tractors, Trailers.

TRACTORS— —TRACTORS
Owing to discontinuing our line we have several new tractors we will exchange for real estate, autos, trucks, or what have you?
JOHN T. DYE,
524 W. Pico st.

WANTED— All late model cars for cash, or will sell your car and pay you cash when sold. DAVIDSON-HOUSE-MEYERS & CO., 1230 S. Olive st.

FOR SALE—ONE LARGE 3½-TON MACK truck, chain drive. This truck has only seen about three months' actual service and is in perfect order and good as new. Price $4000 cash. Address K, box 80, TIMES OFFICE.

AUTOMOBILES, ETC. Miscellaneous.

Automobile Trucks, Tractors, [illegible]

¾-TON 1916 G.M.C. IN FIRST-CLASS mechanical condition, stake body, [illegible] be beat for light delivery [illegible] at $450. WESTERN MOTOR [illegible] Flower st.

1-TON 1917 REPUBLIC, IN FINE [illegible] new paint, good rubber, stake [illegible] windshield; a real bargain at [illegible] MOTOR CO., 11th and Flower.

1914 AUTOCAR, STAKE BODY [illegible] Hurry if you want this [illegible] ERN MOTOR CO., 11th and [illegible]

FORD 1 TON TRUCK, 1919, brand new, run 3 months [illegible] 114 E. JEFFERSON.

FOR SALE—YUBA TRACTOR [illegible] or land as part payment [illegible] Reseda ave., Van Nuys, Cal.

TRAILERS! TRAILERS! ½ to 5-ton for fruit, cattle [illegible] AUTO WRECKERS, 1450 [illegible]

[illegible]

Automobiles for Exchange.

FOR EXCHANGE— A few high-grade cars to exchange [illegible] gages, trust deeds, real estate or [illegible] L. A. PRATT, with JOHN T. DYE, 524 W. Pico st.

Automobiles Wanted.

[illegible]

Automobile Parts and Accessories.

NOTICE— "BETTERBILT" BATTERIES ARE NOT REBUILT BATTERIES [illegible] NEW BATTERIES BUILT IN OUR [illegible] TORY OF ALL NEW MATERIALS [illegible] TAIN OUR SUPERIOR PEROXIDE [illegible] ARE GUARANTEED FOR TWO YEARS [illegible] ITED NUMBER FOR IMMEDIATE [illegible] JOHN T. DYE, BATTERY DEPT., 520 W. PICO ST. [illegible]

[illegible]

Automobile Repairing, [illegible]

[illegible]

Automobile Tires.

[illegible]

Auto Beds, Bodies, [illegible]

[illegible]

Automobiles for Hire.

TO LET—WITHOUT DRIVERS— NEW CARS. Studebakers, Hupmobiles, Dodges [illegible] Overlands and Fords, speedsters [illegible] PARSONS BROS. [illegible]

TOURISTS, ATTENTION. 4 and 7-PASSENGER CARS FOR RENT WITHOUT DRIVERS. $100 TO $175 PER MONTH. PACIFIC MOTORS CORP. 1045 SOUTH GRAND AVE.

[illegible]

AUTOMOBILES, ETC.

Miscellaneous.

Automobile Trucks, Tractors, Trailers.

¾-TON 1916 G.M.C. IN FIRST-CLASS mechanical condition, stake body, good rubber. Can be beat for light delivery car, best buy in town at $450. WESTERN MOTORS CO., 11th and Flower st.

1-TON 1917 REPUBLIC, IN FINE CONDITION, new paint, good rubber, stake side, cab, windshield; a real bargain at $850. WESTERN MOTOR CO., 11th and Flower.

1914 AUTOCAR, STAKE BODY, GOOD RUBBER. Hurry if you want this snap at $500. WESTERN MOTOR CO., 11th and Flower.

FORD 1 TON TRUCK, 1919, PRACTICALLY brand new, run 3 months. Cash or terms. 114 E. JEFFERSON.

FOR SALE—YUBA TRACTOR, CONSIDER car or land as part payment. LOUIS L. [illegible], Reseda ave., Van Nuys, Cal.

TRAILERS: TRAILERS: TRAILERS. ½ to 5-ton for fruit, cattle, hay, etc. AUTO WRECKERS, 1450 Central ave.

FOR SALE—OR RENT—TRAILERS, NEW, second-hand, 2 or 4 wheels; also second-hand tires. PIKE AUTO WORKS, 217 Central ave.

FOR SALE—1918 FORD TRUCK, WORM DRIVE, fine condition. Terms. JESSE E. SMITH, Ford Agency, Glendale.

BRAND NEW 1920 FORD, WORM DRIVE TRUCK at a big discount. 6150 HOLLYWOOD BLVD. Rear building.

FOR NEW AND REBUILT TRAILERS, SEE WEBER AUTO & TRAILER WKS, [illegible]

TRAILER, MUST SELL, COME AND NAME YOUR price. Call early. 1150 100TH, near Vermont.

FORD TRUCK, 1½-TON, $100 down. [illegible]

Automobiles for Exchange.

FOR EXCHANGE—
A few high-grade cars to exchange for mortgages, trust deeds, real estate or equities. L. A. PRATT, with JOHN T. DYE, 520 W. Pico st.

Automobiles Wanted.

WANTED—HAVE 24 LOTS IN BAKERSFIELD, low cash value $1200. Yes, the 24 for $1200, clear. Will double or triple within two years, possibly one. Want in exchange, an automobile. Can add $500 cash for larger deal. 1919 to 1916. 1508 ANGELES ST. Phone 25401.

IF YOU HAVE A LATE MODEL CAR AND WANT cash, we will dispose of it in one week's time. No charges to you.

KELLEY, 1228 S. Olive st.

WANTED — BOULEVARD CARS. PREFER NOT run over 10,000 miles. Absolutely no ..... cars bought. PETERSON'S, 1224 S. Main.

WANTED—LIGHT CARS AT ONCE. WE PAY top prices for 1916 or later models. [illegible] MAIN ST.

WANTED—WE PAY MORE FOR FORDS THAN any dealer in Los Angeles. We want them, 1915 to 1919 preferred, but consider any model. Spot cash. PETERSON'S, 1224 S. Main.

WANTED—LATE MODEL TOURING AUTOMOBILE, Buick, Dodge, exchange fine bungalow and cash. Will accept part payment on colonial bungalow. No. 2086 W. 30TH st. Open for inspection 10 to 4 p.m.

WANTED—FOR CASH, BUICK SIX, ESSEX, Chandler, Cadillac 8, Dodge, Hup, etc. Phone 64043. W. H. COOK, 1006-8 S. Olive st.

WANTED—TWIN SIX PACKARDS, WITH SEDAN top, for stage run to San Diego. Inquire BAILEY, Union Stage Depot.

LATE MODEL CAR IN LOS ANGELES, FOR 1919 Buick, in Chicago. L. J. BARRETT, 12 E. 28th st., city.

WANT FORDS. FORDS. FORDS. HIGHEST CASH PRICES FOR ANY MODEL FORD. E. G. SHIPP, 1325 SO. MAIN ST.

WANTED—DODGE, BUICK, HUPMOBILE, Cadillac, must be late models. 1026 S. OLIVE ST. Phone 63394.

FOR EXCHANGE—2 LOTS IN VENICE FOR passenger auto, will assume cash. [illegible] TRAL. Broadway 3278.

WANTED—THE BEST CAR $550 CASH WILL buy. Need a car at once. Address [illegible] 435, TIMES BRANCH OFFICE.

WILL PAY CASH FOR CHEAP DODGE ROADSTER, any condition. Address E. box [illegible] TIMES BRANCH OFFICE.

FOR EXCHANGE—$450 MORTGAGE FOR AUTO to same value. 316 O. T. JOHNSON BLDG. 12221.

'16 OLDSMOBILE, SPLENDID CONDITION, leather top, plate glass, good rubber; very attractive offer. $750 cash. Phone HOLLY [illegible]

A BEAUTIFUL ½-ACRE HOMESITE NEAR [illegible] Glenwood for sale or will trade for a late model [illegible] bile. Call 20249 week days.

BEST FORD TOURING CAR $250 WILL BUY. $100 cash, balance six months. [illegible]

WANTED—DODGES, DODGES, DODGES, DODGES. PETERSON'S, 1224 S. Main st.

FORD OR LIGHT CAR. WILL PAY CASH [illegible]

WANTED — LATE AUTOMOBILE FOR [illegible] Must be in good condition. [illegible]

WANTED—SPOT CASH PAID FOR USED CARS, any condition. 1800 S. MAIN. [illegible]

WANTED — FORDS, FORDS, FORDS, FORDS. Fords, Fords. PETERSON'S, 1224 S. Main.

SPOT CASH PAID FOR GOOD CARS. [illegible] LAND MOTOR CO., 1130 S. Olive.

WE BUY USED CARS. GEO. R. BENTEL, 929 So. Broadway.

WANTED—FORD TOURING CARS, ANY MODEL, for cash. COMPE, 222 E. seventh st.

WANTED—FORD CAR, ANY MODEL, [illegible] MORAN & McMENAMY, 1424 S. Main.

SHOW ME THE BEST AUTOMOBILE [illegible] buy. 1827 E. FIRST ST.

NEW FORD CAR WANTED, PAY BONUS, [illegible] E. box 309, TIMES BRANCH OFFICE.

WANTED—FORD CAR, ANY MODEL, FOR CASH. MORAN & McMENAMY, 1424 S. Main.

SMALL CARS FOR LARGE, LARGE CARS FOR small. PAC. EXCHANGE, 1628 S. Main.

WANTED—LIGHT CAR FOR CASH, FORD preferred. 1800 S. MAIN. 20447.

Automobile Parts and Accessories.

NOTICE—

"BETTERBILT" BATTERIES

ARE NOT REBUILT BATTERIES. THEY ARE NEW BATTERIES BUILT IN OUR OWN FACTORY OF ALL NEW MATERIALS. THEY CONTAIN OUR SUPERIOR PEROXIDE PLATES AND ARE GUARANTEED FOR TWO YEARS. A LIMITED NUMBER FOR IMMEDIATE DELIVERY.

JOHN T. DYE, BATTERY DEPT., 520 W. PICO ST. PICO 277.

COMMERCIAL BATTERY SHOP, REPAIRING and recharging, all work guaranteed. Open till midnight. 845 TOWNE AVE. Phone [illegible]

$45 KLAXONET AUTO HORN, $20, SLIGHTLY used. 510 MAPLE AVE., room 28.

Automobile Repairing, Painting, Tops.

EXPERT FORD REPAIRING—OPEN SUNDAYS. Motors overhauled, $12; rear ends, $5; bands relined, $2.50; cylinders rebored, including pistons, $17; valves ground, $2.50. N. [illegible] 1145 E. Los Angeles st. Pico 3858.

AUTO TOPS FOR SERVICE. SERVICE TO CUSTOMERS. L. G. ROOK, 512 N. Western Ave.

Automobile Tires.

TIRES! CHEAP! OFF WRECKED CARS. THREE HUNDREDS TO CHOOSE FROM. CHEAP! AUTO WRECKERS, 1450 CENTRAL AVE.

FOR SALE—TWO PRACTICALLY NEW [illegible] clincher non-skid tires and tubes. [illegible] Call 52573. 676 ALVARADO.

FOR SALE—2 35x5 GOODYEAR CORDS, [illegible] $25.50 EACH. WITH TUBE. 2460 S. [illegible]

Auto Beds, Bodies, Equipment.

FOR SALE—FORD CLOSED DELIVERY BODY, $10. 2411 N. BROADWAY.

AUTO SEAT BACKS CUT FOR SLEEPING, [illegible] AL MECHANICS, 1513 S. Main. Pico [illegible]

Automobiles for Hire.

TO LET—WITHOUT DRIVERS—NEW CARS.
Studebakers, Hupmobiles, Dodges, Buicks, Essex, Overlands and Fords, speedsters, roadsters, touring car and deliveries; by the hour, day, week or month. PARSONS BROS., 116 W. Ninth, between Broadway and Main. Phone 11066.

TOURISTS, ATTENTION.
4 and 7-PASSENGER CARS, FOR RENT WITHOUT DRIVER, $100 TO $175 PER MONTH. PACIFIC MOTORS CORP., 1045 SOUTH GRAND AVE.

AUTOS—RENTED WITHOUT DRIVER. BY Week or month only. Cadillacs, Hudsons, Buicks, Hudsons, KisselKars. Open and closed models. PACIFIC AUTO EXCHANGE, 627 W. Pico St.

NEW FORDS AND CHEVROLETS— TOURING—SPEEDSTERS—TRUCKS. For rent with or without drivers, by the hour, day or week. HASKINS AUTO LIVERY, [illegible] 64432.

RENT A CAR FROM US WITHOUT DRIVER. Keep up mechanically. Furnish [illegible] 1148 S. OLIVE ST.

OWNER DRIVER, EASY RIDING STUDEBAKER, $1.75, $2.00 hour. 9 years [illegible] California. Safety first. EABEL, Wil. 1520.

FOR HIRE—WITH OR WITHOUT DRIVER, Hudson super-six, Nash and others. [illegible] up. R. GARFIELD, 1212 S. Olive. [illegible]

NOBBY 1920 7-PASS. BUICK SIX, $1.75 AN hour. Know city and country. Best [illegible] MR. LARGENT. 596888.

CADILLAC LIVERY— Cars to rent by month, $150. [illegible] 1212 S. MAIN. [illegible]

NEW FORDS, ELEC. STARTERS, FOR RENT without driver. C. & D. AUTO LIVERY, 909½ S. Spring. 14169.

NEW CARS FOR RENT BY MONTH, WITHOUT drivers. J. H. GRAVES, 1050 [illegible] Holly 1908, Evenings, 579466.

FORDS WITHOUT DRIVERS, 50c PER HOUR. S. FLOWER ST. Phone 15327.

EXPERIENCED LADY DRIVER, [illegible] $1.50 per hour. WEST 3721.

TO LET—WITHOUT DRIVER, 1920 BUICK [illegible] MR. DAVIS, 1828 S. FLOWER [illegible]

CALL MR. BEEKS, OWNER AND DRIVER, [illegible] shire 1160, for 5-pass. touring car. [illegible]

NEW OVERLAND, CAREFUL DRIVER. [illegible] preference in Cal. [illegible]

Classified Liners.

AUTOMOBILES—Miscellaneous.

Automobiles for Hire.

WITHOUT DRIVERS.
[illegible] Cadillac 8, Studebaker 6, Marmon [illegible] Buick, Fords and other cars. Rent [illegible] by the hour, day or week.
[illegible] CAR SUPPLY CO. 60297, Bdwy. 257.

[illegible] WITHOUT DRIVERS— [illegible] $1.75 per hour. [illegible] $1.25 hour. [illegible] the day, week or month.
[illegible] TAXI COMPANY, [illegible] SAN JULIAN ST. 12415.

[illegible] DRIVERS, BY THE WEEK [illegible] 5 AND 7-PASS. TOURINGS. [illegible] ROADSTERS. [illegible] OPEN EVENINGS. [illegible] 730 SO. GRAND.

[illegible] RENTED WITHOUT DRIVERS. [illegible] touring cars, 50c hour up. [illegible] FORD RENTAL CO., [illegible] 12723.

[illegible] CAR, $1 HOUR UP, INCLUDING [illegible] Also expressing.

[illegible] LADY DRIVER, $1.50 PER [illegible] 25476.

[illegible] CAR WITH COMPETENT DRIVER. [illegible] WEST 2568.

[illegible] TOURING CAR, EXPERIENCED driver, $1.25 hour. VERMONT 2448.

[illegible] DRIVER, NEW 5-PASS. CHEVROLET, $1.25 hour. PHONE SOUTH 7152-J.

[illegible] 5 AND 7-PASS. $1.50 AND $2 PER [illegible] VERMONT 444.

[illegible] Garages and Auto Storage.

[illegible] CORNER LOT, 12,000 FT., POMONA, [illegible] suitable [illegible] store, oil station. [illegible] 10611.

Bicycles.

[illegible] ALCATRAS BICYCLE, DOUBLE BAR, [illegible] good tires, $15. 1741 NEW ENGLAND [illegible]

[illegible] BIKE SHOP, COLUMBIA BICYCLES; [illegible] specialty. 217 E. MAIN. Pico 395.

HORSES, MULES, CATTLE, ETC.

For Sale, Exchange, Wanted.

For Sale.

[illegible] IF YOU HAVE A HORSE OR COW [illegible] 605 E. SEVENTH.

[illegible] HOLSTEIN AND JERSEY COW, [illegible] with calf, cheap. [illegible] 1210 E. 1ST ST.

[illegible] HOLSTEIN JERSEY HEIFER, [illegible] family cow. 7622 SO. HOOVER.

[illegible] FRESH FAMILY COW AND [illegible] this month. End Edendale [illegible] ALLESANDRA ST., Whitmore.

[illegible] LIVE STOCK DELIVERY BY TRAILER [illegible] service. 13842. WEST 6001.

Wanted.

[illegible] — UNLIMITED NUMBER OF HORSES, [illegible] wagons and harness. Horses wanted [illegible] SAM WATKINS, 604 E. [illegible] Pico 417.

[illegible] HOGS, ANY NUMBER, [illegible] Write giving full particulars. [illegible] TIMES OFFICE.

[illegible] BEEF COWS, CALVES, BULLS. [illegible] 1542 Girard, Bdwy. 3518.

[illegible] BUY OLD HORSES TO DESTROY. [illegible] Phone PICO 417.

POULTRY AND PET STOCK—

For Sale, Exchange, Wanted, Etc.

Dairy and Poultry Supplies.

PUBLIC AUCTION, MONDAY, 1 P.M.
[illegible] we will sell to the highest [illegible] Barred Rock pullets, beginning [illegible] Reds beginning to lay. [illegible] beginning to lay. About 300 [illegible] chicks 20 cents each. DON'T [illegible] Chance of a lifetime. [illegible] Moneta.

[illegible] BABY CHICKS—WHITE LEGHORNS, [illegible] Anconas, [illegible] orders now for future delivery [illegible]

[illegible] BABY CHICKS, WHITE LEGHORNS [illegible]

[illegible] WHITE LEGHORN BABY CHICKS [illegible] UNIVERSAL POULTRY [illegible]

[illegible] LANGSHANG AND BROWN [illegible] and pullets. CHAS. SHAW, [illegible] Pasadena. Colo. 2779.

[illegible] BABY CHIX, R.I. REDS, DARK [illegible] HOLLYWOOD HATCHERY, 5197 CLINTON [illegible]

[illegible] BLOODED BARRED ROCK [illegible] W. HARVARD BLVD.

[illegible] EXCHANGE. [illegible]

[illegible] PULLETS, ALL KINDS, [illegible] Wilshire 1675.

Pigeons, Birds, Etc.

[illegible] PHEASANTS, BLUE, [illegible] SOUTH 1180.

[illegible] SINGERS, FEMALES, [illegible] 1335 Orange.

Goats, Milch, Etc.

[illegible] HERD OF 350 MILCH [illegible] imported blood bucks [illegible] All doe kids [illegible] milch goat industry [illegible] BOX 190, ARLINGTON.

[illegible] GOATS AND 11 DOE KIDS [illegible] Low prices for quick sale. [illegible] near Villa Lamanda Park.

[illegible] FRESH GOAT; LARGE RICH [illegible] Price $15 up. [illegible] LINCOLN 1961.

Ducks, Geese, Turkeys.

[illegible] PEKIN AND INDIAN RUNNER [illegible] 1 day to 10 days of age, now [illegible] ducklings, easily raised. [illegible] 220 S. Spring.

[illegible] WHITE MUSCOVIES, [illegible] 311 LORETO ST.

[illegible] WHITE QUACKLESS MUSCOVY [illegible] Call mornings.

Rabbits, Hares, Etc.

[illegible] NATIONAL RABBITRY. [illegible] pedigreed rabbits [illegible] All varieties. [illegible] guaranteed.

[illegible] 25 HAVE YOUNG; [illegible] and equipment. [illegible] Vermont ave.

[illegible] AND WHITE SHORT-HAIRED [illegible] rabbits. BOX 584.

[illegible] PEDIGREED FUR [illegible] before 11, 2825 [illegible] AVE., corner of 29th st.

Dogs and Dogs at Stud.

[illegible] AIREDALE "DIGBY" [illegible]

[illegible] 2-YEAR OLD COLLIE, [illegible]

[illegible] PEKINGESE FEMALES [illegible] 115 E. ELK [illegible]

[illegible] THE BEST STOCK, FULL [illegible]

[illegible] COLLIE PUP, CHEAP. 725 [illegible]

[illegible] ENGLISH BULL [illegible] 642 E. WASHINGTON.

[illegible] BOSTON TERRIER PUPPIES, [illegible]

[illegible] PUPPIES FROM IMPORTED [illegible] Pasadena. COLO. [illegible]

[illegible] CHIHUAHUA BITCH, 4½ LBS., $20. [illegible]

Wanted.

[illegible] RABBITS, PIGEONS, [illegible] ducks, geese, turkeys [illegible] South 1196.

[illegible] POULTRY, WILL CALL [illegible] 2280 CENTRAL AVE.

[illegible] L. A. POULTRY MARKET. [illegible] Called for.

[illegible]—For Sale.

[illegible] $14,250 TAKES NEW [illegible] elegant [illegible] business; [illegible]

HOUSES—

For Sale.

The following subdivisions of this classification will enable Times readers to more quickly locate the houses they want to buy.

Miscellaneous.
[Includes houses in all sections of Los Angeles.]

West and Northwest.
[Includes all west of Main street, Jefferson street to Santa Monica boulevard—Wilshire, Westlake, West Adams, Pico Heights, etc.]

Southwest.
[Includes all south of Jefferson street and west of Main—Vermont Square, Manual Arts, Angeles Mesa, etc.]

East and Southeast.
[Includes all east of Main street and south of Mission road—Boyle Heights, etc.]

North and Northeast.
[Includes all north of Mission road and Elysian Park—Highland Park, Garvanza, East Los Angeles, etc.]

Furnished

Miscellaneous.

FOR SALE—
BY OWNER, AT A SACRIFICE. MUST SELL THIS WEEK.
High-class modern residence, consisting of 12 rooms and 3 sleeping porches. Finished in mahogany, 4 tile baths, hot water heating plant.
Lot 150x150 to alley — wide parkway. Grounds highly improved — expensive shrubbery.
Two-story servants' house with 2 baths and 2 kitchens. Double garage, driveway and other outbuildings.
This place was built 3 years ago. Has every modern convenience, is in excellent condition and occupied only by original owner.
This is really an exceptional opportunity to secure a strictly high-class home at ONE-HALF its real value for immediate sale. DON'T DELAY.
Owner, V. L. WALKER, 1104 Browning Blvd.

FOR SALE—
SEE 616 S. KINGSLEY DRIVE. $29,000.
A HOME OF ELEGANCE AND CHARM.
Distinctively English in style, 12 spacious rooms and many unusual features; library opening on terrace; tea room, servants' dining rooms; five elegant bed chambers; running water in each; 4 bath rooms; wonderful closets. The lot is 108½x150 feet, and the garden is a real one with artistic pergola, many rare shrubs and bubbling fountain. The house cost $30,000 to build. OPEN DAILY FOR INSPECTION FROM 10 A.M. to 4 P.M.
R. C. MITCHELL CO., Sixth Floor L. A. Trust and Savings Bldg. 60617. Sixth at Spring. 60617.

FOR SALE—
BUNGALOW BARGAINS.
$2000—Only $500 cash; nice 5-room bungalow, fireplace, cement porch, etc., bearing fruit trees; block from car on Hooper ave., between Main and Moneta, South Los Angeles.
$2500—$1000 cash; modern bungalow, 5 rooms, hardwood floors and all modern improvements, near 65th and Compton; this is big bargain.
$2650—$650 cash; fine 5-room modern bungalow, east front, corner lot; fruit trees, garage, north of Manchester ave., near Long Beach ave. Possession at once; worth $3000.
$3500—5 rooms, modern, garage, etc.; near 29th and Western. A SNAP. $1000 cash.
R. W. MOYER, Sole Agent, 311 Title Insurance Bldg. Main 1511.

FOR SALE—
$21,500. $21,500.
BEAUTIFUL WILSHIRE HOME.
CATALINA, OFF WILSHIRE.
This attractive 2-story white plastered house, with tile roof, is a real buy for anyone wanting a real home. Entrance hall, living-room, dining-room and den in solid mahogany; 5 bedrooms, 3 tile baths, everything modern. House alone worth the price. See MR. HEINSEN, of BARNETT, HEINSEN & BRADBURN, 515 N. Western ave. Phone Holly 3944.

FOR SALE—HEART OF BEAUTIFUL WILSHIRE, 11-room mansion, excellent library, reception room, den, dining room paneled, breakfast room, spacious kitchen, butler's pantry. Gas furnace in basement, 5 bedrooms, 2 baths and one for servants. This home also has large sleeping porch. We think this is the biggest bargain ever offered in the Wilshire. Owner [illegible] for sacrificing. If you want a real home the price and location will please you.
GRANT McCARTNEY COMPANY, 939 Merchants National Bank Bldg. Pico 302.

FOR SALE—
MONEY TALKS.
We need the cash and will sell new colonial bungalow, 5 rooms and breakfast nook, just completed, all the latest built-in features, tile sink, automatic water heater, oak floors throughout, garage, east exposure. Restricted district, south of W. Adams Heights. Price $4700 and worth it. 3733 and 3737 Cimarron. Owners, 4022 S. VERMONT. Phone 28650. Evenings, South 2860-J. Regular courtesy to agents.

FOR SALE—HEART OF HOLLYWOOD, BEAUTIFUL 6-room bungalow, has three large bedrooms, den, reception and dining rooms, spacious kitchen, breakfast room, sun parlor. Finished in oak and ivory. Cement porches, gas furnace, garage. This is one of the few bargains left in Hollywood. Good terms to responsible party.
GRANT McCARTNEY COMPANY, 939 Merchants National Bank Bldg. Pico 302.

FOR SALE—TO CLOSE ESTATE, MUST SELL cottage, 1352 N. KINGSLEY DR. Near Santa Monica Blvd., 4-room, bath, electric lights, lot 50x150. Street work complete. Price $2500. See MISS GRIMLUND, at 1150 N. KINGSLEY DRIVE, or call Hollywood 1997.

FOR SALE—
$6000.
2 large lots and house on West Jefferson. Excellent location. Owner forced to sell. 535 CITIZENS' NATIONAL BANK BLDG.

FOR SALE—8 ROOMS, SLEEPING PORCH, NEAR 29th and Western, strictly modern, breakfast room, automatic water heater, fruit trees, garage, large lot, excellent neighborhood. Real bargain, $5000, $1800 cash. Owner, MRS. ROGERS. [illegible]

FOR SALE — SOUTHWEST, 7-ROOM MODERN house, corner lot; this is a good home, big bargain and very easy terms. Only $3500. 62174. MR. HOAGLAND, BAILEY, HALL & CO., 602-4-6 Citizens Bank Bldg. 62174.

FOR SALE—MOD. 9-R. BUNG., 2 BATHS, SLEEPING PORCH, FURNACE, GARAGE. BUILT FOR A HOME. OWNER MUST SELL. TAKE GRIFFIN AVE. CAR ON MAIN ST., GOING NORTH, TO AVE. 45. KEY AT 4490 N. GRIFFIN.

FOR SALE—924 W. 53RD ST.
7-rm. mod. bung., hadwd. floors, beamed ceiling, built-in feat. Fine neighborhood. $1850 cash. Bal. $25 mo. OWNER on premises. Immediate possession. 60843.

FOR SALE—EXCELLENT 5-ROOM BUNGALOW with all built-in features. 2 bedrooms. Oak floors. Bargain $3100. $800 cash, $30 per month.
GRANT McCARTNEY COMPANY, Southwest Branch, 3911½ So. Vermont. Ver. 7371.

FOR SALE—MODERN 5-ROOM HOME, 3 ROOMS can be rented separate. Large lot. Sandy soil. Close to car, school and boulevard. A real bargain at $3500. Terms. CRAIGMILE, 2800 Dayton Ave. Lincoln 2490.

FOR SALE—$6500. TERMS. BUYS MY SPLENDID home, of 9 rooms, 4 bedrooms, sleeping porch, double garage, automatic water heater, furnace, near Los Angeles High School. 1243 VICTORIA AVE., north of Pico. PHONE 74927.

FOR SALE—AT A BARGAIN
House, 7 rooms and sleeping porch, hot and cold water, hardwood floors throughout, good garage, open for inspection after 10 o'clock each day. 1452 W. 49TH ST. 260167, also 11788.

FOR SALE—
South Pasadena Houses, Lots Acreage.
CHAS. W. MANWARING. Phone 351282.

FOR SALE—10-ROOM HOUSE, LOT 50x150, ON paved street, in business center of Garvanza. See house at 6812 Pasadena ave. The property is underpriced at $5000, but will be sold at that price to close an estate. BIRNEY DONNELL, Administrator, 1200 Haas Bldg. 13240.

FOR SALE—BY OWNER, NEW 6-ROOM BUNGALOW; hardwood floors; woodstone bathroom; gas floor furnace, garage. 1 blk. south Hollywood Blvd. $6500.00, ⅓ cash; open. 1582 NO. ALEXANDRIA.

FOR SALE—ON SOUTH SERRANO STREET, near 2nd street, splendid 7-room bungalow, east front, good lot and garage. All modern conveniences. Price $7500. J. J. CLARK CO., 4319 W. 2nd St., phone Wil. 754 or Wil. 5629.

FOR SALE—$2850, MODERN, 5 ROOMS, CLOSE to car, church, school, immediate possession. Glendale, $1650. East side, close in, 7 rooms, rent $28. O. M. NEWBY, 1109 Washington Bldg. 10046.

FOR SALE—WHY WAIT WHEN YOU CAN BUY choice bungalows, close in, modern, all built-in, on easy terms, near the car. We have 3 at $2450, 2 at $2800, 3 at $2750, 2 at $2950, 3 at $3250, 2 at $3450. 825 SECURITY BLDG.

FOR SALE—FIVE-ROOM MODERN BUNGALOW, 3 lots and a good business at home that will net you $150 per month. Price $6000. Inquire 436 W. DRYDEN ST., Glendale.

FOR SALE—$4000, IN GLASSELL PARK, SIX rooms, large basement, high lot, ½ block to car. Phone MR. MERKLE, with Alex Culver Co., 63268.

FOR SALE—BY OWNER, CLOSE IN PROPERTY at 727 W. 32nd st. A five-room shack in a swell district. Only $3500, ½ cash. Phone SOUTH 2225.

FOR SALE—$250 DOWN, BALANCE LIKE RENT, buys $1800 home, modern, big lot, garden, etc. 721 Am. Bk. Bldg., 2nd and Spring. Bdwy. 2708.

FOR SALE—EASY TERMS, 5 ROOMS ON 75TH near Figueroa. $4000. Phone MR. LAMBERT, with Alex Culver Co., 63268.

FOR SALE—CAN MAKE GOOD PROPOSITION on modern 8-room house in city, also large corner lot in Oneonta, owner 910 HIGGINS BLDG.

FOR SALE—BARGAIN, $3500, 6-ROOM BUNGALOW, close in, 20th st. Lot is worth $3000, OWNER, 2668 Virginia ave., Hollywood.

FOR SALE—6-RM. MOD., BUILT 4 YRS., HARDWOOD floors, West Adams car. Price $3500. Terms. $800 cash. PHONE 66278.

FOR SALE—$2600, ONLY $500 DOWN, 6-ROOM bungalow, large lot, close in. JAMES EDMUNDS, 401 Fay Bldg.

FOR SALE—5-ROOM MODERN, $2800, TERMS. 316 O. T. JOHNSON BLDG. 12221.

FOR SALE—
LOOK.
A home for you in beautiful southwest. My attractive white modern bungalow of 6 large rooms and closets, all hardwood floors. Living-room with cozy fireplace and built-in bookcases, beam ceiling lights. Very large and attractive buffet in dining-room, cooler, woodstone sink, electric wall ovens, lots of cupboards in cheerful white kitchen; rear porch, large broom closets, two tubs, bath, pedestal fixtures, built-in linen drawers, extra large garage, cement floor. Roses, vines and shrubbery, large cement front porch, cobblestone pillars. Near stores, schools, churches and 2 good car lines. This exceptional home is yours, $2300 down, $25 per month, including interest. Other terms can be arranged. Open for inspection by owner. Drive out 54th st. to Denker.
1718 WEST 51ST PLACE. Vermont 571.

FOR SALE—
FIFTY DOLLARS PER MONTH INCLUDING PRINCIPAL AND INTEREST.
This attractive 8-room plaster and shingle house, is located on paved street, Buckingham Road near Washington st. Large living-room, dining-room and breakfast-room. Four big bedrooms, automatic water heater, laundry tubs, gas furnace and garage. Price $10,000, only $3500 cash, balance $50 per month until paid.
A. M. BONSALL, with W. W. MINES & CO. 60475. 631 S. Spring st. Main 2875.

FOR SALE—
HOLLYWOOD BUNGALOW SNAP.
Five-room modern bungalow, best section of Hollywood, about five years old. Large living-rooms and two bedrooms, all finished in natural grain. Built-in features, instantaneous water heater. In fine repair throughout. Lot 50x150, large garage, lawn. Immediate possession. $4850. MR. RICHARDSON.
FURNISHED BUNGALOW.
Five large rooms, living-rooms finished in natural grain, two bedrooms, bath and kitchen in white enamel. Hardwood floors, all built-in effects. Nice lawn and fruit trees. Wilton and Brussels rugs, leather upholstered furniture, oak dining set, birdseye maple bedroom furniture. Immediate possession. $5250, $2750 cash. MR. HORNING, CAMP & WALDO, 820 L. A. Invest. Bldg. 62264.

FOR SALE—
$8000 Home for $6500.
Beautiful 7-room mod. chalet, large living and dining-room with floor furnace and fireplace; breakfast room and ideal kitchen; 3 master bedrooms. Every room bright and cheerful. Two bathrooms, 2 toilets, cement basement. Large lot in restricted section, with unsurpassed view. Immediate possession. Open for inspection Fri. 6th, from 10 a.m. to 3 p.m. 1442 Casa Grande, Pasadena.
CECIL C. COOPER, With WM. A. COCHRANE CO., 219 C. of C. Bldg., Pasadena. Colo. 23.

FOR SALE—MODERN 8-ROOM HOUSE, EAST front, large lot, large living-room done in Japanese grass cloth, opening off patio, overlooking garden, containing many roses, shrubs and fruit trees. Sun parlor, gas furnace, maid's room and bath on first floor; 4 large bedrooms, 3 baths with showers and sleeping porch on second floor. Garage ample for 3 cars and contains chauffeur's quarters, bath, etc. House located near fashionable Berkeley Square, and to be sacrificed by owner for only $17,000 if sold this week. No agents. Phone WEST 644 for appointment.

FOR SALE—HEART OF NORTH WILSHIRE, LOCATION excellent. 6 rooms, bungalow type. Has all built-in features. Finished in oak and ivory. Rooms are large and sunny, 3 bedrooms, living and dining room paneled. Plate glass buffet, cement porches. Garage. We think it is a bargain for $4700. Terms.
GRANT McCARTNEY COMPANY, 939 Merchants National Bank Bldg. Pico 302.

FOR SALE—
$2200. $500 DOWN. $2200.
Best buy in city. 5-rm. modern cottage with 2-rm. house in rear. On East 54th st. Large lot, good location, pays 25 per cent. on investment.
Ask for MR. RHODES, ESHLEMAN-CUTNUTT CO., 300-324 CENTRAL BLDG., SIXTH AND MAIN. 60724.

FOR SALE — ATTRACTIVE BUNGALOWS OF DISTINCTIVE DESIGNS, BUILT BY THE WALKER METHOD. PRICES LOWER THAN OTHERWISE POSSIBLE. COME IN AND INVESTIGATE. THE WALKER CO., 472 P. E. BLDG.

FOR SALE—HEART OF NORTH WILSHIRE. Beautiful 5-room bungalow with all built-in features. Excellent location. Large living and dining rooms, 2 bedrooms and sunny sleeping porch. Spacious kitchen. Garage. A very reasonable buy.
GRANT McCARTNEY COMPANY, 939 Merchants National Bank Bldg. Pico 302.

FOR SALE—MODERN 2-STORY, WELL CONSTRUCTED residence in Wilshire district, 11 rooms, 2 baths, garage. Price $14,500. Terms. $4000. MR. ROSE, 63268.

ALEX. CULVER CO.

FOR SALE—
$4000—242 E. Avenue 41.
Modern 6-room house, 40x150.
F. C. WOOD & CO., 128 W. THIRD ST., Room 712. Phone 61363.

FOR SALE—BY OWNER, 5-ROOM BUNGALOW with large sleeping porch, fruit trees and chicken yard, ½ block from University car line, near Union Square and St. James Park. Splendid apartment property, being within 3 blocks of 4 car lines. Price $4500 cash. Phone WEST 546.

FOR SALE—EXCELLENTLY LOCATED 5-ROOM bungalow, has 2 large sunny bedrooms, large living rooms, paneled dining room, spacious kitchen. Nice bath. Oak floors. All built-in features. We think it is a bargain for $4300.
GRANT McCARTNEY COMPANY, Southwest Branch, 3911½ So. Vermont. Ver. 7371.

FOR SALE—MODERN 5-ROOM HOUSE WITH bath, furnished or unfurnished, gas, electricity, stationary tub, garage, fruit trees, chicken corral, can have possession inside 30 days. Neighborhood good. See owner, 3524 BESWICK ST., Just off Soto. Price $3700.

FOR SALE—LOW PRICE FOR QUICK SALE, beautiful 10-room home, 819 N. Bonnie Brae, lot 100x150; view property and see I. C. McNEILL, Attorney-in-fact, 707 Merchants Nat. Bank Bldg., before 10:30 a.m. Phone 60201 for appointment.

FOR SALE—BY OWNER, 4 6-ROOM BUNGALOW, hardwood floors throughout, cement porch, colonial kitchen, breakfast nook, garage, immediate possession, price $4000, ½ cash. 1614 MIDDLETON PLACE. Take West 29th st. car. OWNER SO. 2225.

FOR SALE—BEAUTIFUL 6-RM. BUNGALOW; hardwood floors throughout; cement porch and drive, garage. University car. Price $4500. $750 cash. Owner, MRS. ELMER. Phone 63000.

FOR SALE—$500 CASH, NEW LOS ANGELES bungalow, 4 rooms, bath, garage, move in. Close to school. Balance $1500; monthly $30. Watts car or Huntington Park, near Alameda st. 2182 E. FLORENCE AVE.

FOR SALE—5-ROOM HOUSE, 30 BEARING FRUIT trees, grape, berry vines, garage, chicken runs, rabbits and hutches. Own pumping plant, buy of owner, save commission. Cash and terms. South of Florence at 817 FIRTH BLVD.

FOR SALE—MY NEW 6-ROOM COLONIAL, $6500. 3 blocks north of and 65 feet higher than Windsor Square. Oak floors throughout. 1 block to 6th st. car; also have Hollywood 6-room new Colonial for $8500. PHONE 66052 mornings.

FOR SALE—9-ROOM HOUSE, 2039 OXFORD AVE. Furnace, automatic water heater, hardwood floors, double garage. 60-ft. lot. $10,500. Open Sunday 2 to 4. OWNER. 3006 Leeward ave. Wil. 1004.

FOR SALE—COTTAGE, 6 LARGE ROOMS AND bath, 3 bedrooms, all newly painted and decorated; garage and fruit trees; very desirable location; 15 minutes from downtown. $3000 handles. 1342 W. 23RD ST.

FOR SALE—4 RMS. AND BATH, GARAGE, 15 bearing fruit trees, fireplace, cement basement. Located on So. Hobart st. Price $3500. Terms. PHONE 66278.

FOR SALE—A NUMBER OF BEAUTIFUL HOMES with a very small payment down and the balance small rent. Call at 224 L. A. INVESTMENT BLDG.

FOR SALE— If
You are looking for a choice home at pre-war price, call on ORMSBY & BENNER, Phone 14950, 825 Van Nuys Bldg.

FOR SALE—6-ROOM MODERN BUNGALOW AND garage, up-to-the-minute; immediate possession; must sell, need money. Phone Vermont 6321, 842 W. 60TH ST.

FOR SALE — NEAR CHRISTIAN SCIENCE Church, 2 blocks from Vermont and 6th, center Wilshire district, 608 S. Berendo st. Reduced to $12,000 for quick sale. Solidly built, all first-class improvements. Call 10 a.m. to 2 p.m.

FOR SALE—A BEAUTIFUL HOME IN THE WILSHIRE, one grand place, Beverly Hills. Elegant home, 8 sleeping rooms; corner West Washington. EDWARD C. CRIBB & SON, 306 Central Bldg.

FOR SALE — SPLENDID 6-ROOM COTTAGE, ready to move in, Vermont and Hoover corners. $2650, $650 cash. See 713 WEST 77TH ST., today. Agents get busy.

FOR SALE—5-ROOM HOUSE, SLEEPING PORCH, 2 bedrooms, walnut trees, drive; by owner. 335 W. 47TH ST. Ver. 1383.

FOR SALE—AT A BIG BARGAIN, 5-ROOM COTTAGE, 1508 W. 40th st., completely furnished for $3000. Owners leaving the city. Phone SOUTH 4928-J.

FOR SALE—MY MODERN 2-STORY, 8-ROOM house, elevated and delightfully situated, near car line, Highland Park. $6000. R. D. LIST, 1021 Central Bldg. 61888.

FOR SALE—NICE 6-ROOM BUNGALOW, ON 48th st., near Moneta ave., will take a lot in exchange and small cash payment. Balance on terms. HARRY BURKE, 54th and Moneta.

FOR SALE—12 NICE MODERN HOMES. PRICE $1000 and up, by owner. 143 SO. COMPTON AVE., Watts. Tel. South 3080-R-2.

FOR SALE — 5-ROOM MODERN BUNGALOW, $3500, $1000 cash, balance in payments. 1116 WEST 77TH ST. Phone SOUTH 3646-R-5.

FOR SALE—BY OWNER, CLOSE IN PROPERTY at 141 W. 30th st. 5-room house, only $2800, $1100 cash, balance $29 per month. Immediate possession.

FOR SALE—MODERN FIVE-ROOM HOLLYWOOD bungalow. Lot 40x170. Only $4650. Call OWNER, 580194.

FOR SALE—2-STORY, 8-RM. MOD. HOME NEAR W. 6TH ST. CAR LINE, ONLY $6500. WORTH $8000. OWNER 560194.

FOR SALE—$200 DOWN, PRICE $1700, 3-ROOM cottage, close in, big lot, good buy. JAMES EDMUNDS, 401 Fay Bldg.

FOR SALE—8-RM. MOD. 2-STORY, GARAGE. This is a fine buy. So. Harvard, near Washington. Price $7500. Terms. PHONE 66278.

FOR SALE—LOOK, ONLY $200 BUYS 4-ROOM bungalow, balance easy. 808 LISSNER BLDG.

FOR SALE—
ONLY $9500.
Just Completed. 2-story Wilshire Colonial.
Four fine bedrooms—attractive breakfast-room. Cemented basement. Gas furnace. Fine garage. Best of material and workmanship and a decided bargain at this price.
Shown by appointment only.
ONLY $9500.
C. F. BLAKEMORE LAND CO., 223 Van Nuys Bldg. 13009.

FOR SALE—
$26,000.
2-story, 11-room, 3-bath, 3 extra lavatories. First story of brick, stucco above with tile roof. Two-car garage with billiard room and chauffeur's quarters. Lot 60x150, on corner, near Western and Wilshire. Hot-water system. Two master bedrooms have separate dressing-rooms containing lavatories, built-in dressing tables with bath connecting. Finest hardwoods throughout. $26,000. $16,000 cash, $10,000 mortgage.
THE McCARTHY COMPANY, Bdwy. 2071. 631 Union Oil Bldg. Ev., 56055. L. A. Realty Brokers 30 Years.

FOR SALE—
4800 MASCOT ST.
$2750. $1050 CASH.
A dandy 5-room bungalow on a 50-ft. lot with garage and driveway, one block from Washington street car, near stores and schools. A bargain at this price.
CONANT INVESTMENT COMPANY, Realtors, Insurance, Loans. 7th floor Haas Bldg., 7th & Broadway. 66719.

FOR SALE—
BEAUTIFUL 10-ROOM HOUSE, Exclusive West Adams district. Furnished or unfurnished, large lot. Everything strictly high class. PHONE 18512 for further information.

FOR SALE—
$7500.
8-ROOM OXFORD AVE. HOME.
4 bedrooms, sleeping porch upstairs. Downstairs, delightful and roomy. Hardwood floors. Latest furnace and automatic water heater. Double garage. East front. Best location and street car service. Liberal terms.
A. M. JAMISON, Phone 61401. 312 Hollingsworth Bldg.

FOR SALE—HOLLYWOOD 8-UNIT BUNGALOW court, each bungalow completely furnished, 3 rooms each. Bungalow has two bedrooms, living and dining-rooms, spacious kitchen, tile bath. These bungalows are well built, face east. Ideal location. This court is $10,000 underpriced. You can buy it right if you hurry. Has an income of $600 monthly. Will pay over 20 per cent. on your investment. We believe that it is the biggest snap of the year. We would appreciate the pleasure of showing by appointment.
GRANT McCARTNEY COMPANY, 939 Merchants' National Bank Bldg. Pico 302.

FOR SALE—
BY OWNER.
NEW SIX-ROOM COLONIAL.
Beautiful new home, located one block from Western ave. car line. House has very large living-room, dining-room, three bedrooms, tiled bath room with pedestal wash basin; kitchen with tile sink, floor and tiled drainboard, automatic water heater, gas radiator; large, large, beautiful wall paper and electric fixtures.
617 N. OXFORD AVE. Open for inspection daily.

FOR SALE—
Six-room modern, nearly new, home, plastered, bearing fruit, two year old asparagus bed, flowers and shrubs on 50x200 lot. Windmill supplies unlimited, pure spring water. Gas and electricity. Small building with gas range connects by grape arbor to main building. Enclosed chicken yard with hen house in rear. Midway between Long Beach and Los Angeles and directly opposite R.R. stop. House in fine condition, built by Western contractor for own home. Price $4500. No agents. Address owner, D, box 316, TIMES BRANCH OFFICE.

FOR SALE—BRAND NEW WILSHIRE BUNGALOW, cement plaster exterior, has 2 good-sized bedrooms, large sunny living and dining rooms, breakfast-room and pretty breakfast-room with artistic little buffet; large kitchen with all conveniences; tiled sink; tiled bathroom with very fine plumbing fixtures; house has oak floors throughout; artistic papering and beautiful lighting fixtures; east front, terraced lot on paved street, splendid location, 138 N. Gramercy place; Open for inspection. Price $6500. Call the owner, D. L. TYLER, 61065.

FOR SALE—
Here are some large houses, worth much more than the price asked:
South Wilton, near 4th, 12 rooms, 2 baths, mahogany panel finish...$16,000
South Virgil, near Wilshire, 10 rooms, fine view, many excellent features...$10,500
South Hobart Blvd., near Washington, white plastered, mission style, 9 bedrooms, lot 75x190, 2-story garage...$13,000
DAVIS, With ALLAN, 209 Union Oil Bldg.

FOR SALE—
$8500—WEST HOLLYWOOD SPECIAL—$8500. Beautiful colonial bungalow, 7 rooms, on a 50-foot corner overlooking foothills. Just completed, ready to move in. Floor furnace, tile bath, drainboard, all built-in features. This house will sell quick. See MR. BARNETT, of BARNETT, HEINSEN & BRADBURN, 515 N. Western ave. Phone Holly 3944.

FOR SALE—
SACRIFICE, HOLLYWOOD WAY.
2-story Plaster House.
8 rooms, large living room, dining room, finished in hardwood; tile sink in model kitchen. Hardwood floors throughout. 4 large airy bedrooms; tile bath upstairs. Price $11,000—worth $14,000—part cash.
F. F. NEWPORT COMPANY, 209 Central Bldg. 60175. Mr. Wilson. Main 4797.

FOR SALE—A HOME BARGAIN.
1137 WEST 17TH ST.
$6000—Modern cottage style residence of 4 bedrooms, reception hall, living-room, dining-room, kitchen, pantry, bath and screened porch. Spacious clothes closets, laundry tray, garage for 2 machines, near 5 car lines. Phone WEST 5218. JOHN H. WIDEMAN, 1141 W. 17th st.

FOR SALE—$1600, SACRIFICE, MOVE IN. Beautiful 5-room bungalow, 2 bedrooms, hardwood floors throughout, every modern built-in feature, lot 51x130. Garage, cement drive. Owner needs money for his business, says sell it for $5000. It's worth $6000. $2000 cash, balance mortgage.
SOUTHWEST HOMES CO., 3900 S. Vermont. Ver. 6323.

FOR SALE—EXCELLENTLY LOCATED 5-ROOM bungalow, 2 bedrooms, dining and living rooms, breakfast room, spacious kitchen. Nice bath. This house is modern with all built-in features. A bargain for $3800. Good terms.
GRANT McCARTNEY COMPANY, 939 Merchants National Bank Bldg. Pico 302.

FOR SALE—7-ROOM MODERN, 3 BEDROOMS, large lot, excellent neighborhood, good car service, immediate possession, $1500 will handle. Beautiful home and a bargain. 1642 W. 49TH ST.
RICHARDS & OGDEN, 222-4 San Fernando Bldg. 61063.

FOR SALE—
SIX $3650 ROOMS.
Modern bungalow, about five years built, just refinished, inside and out, all built-in features, fruit, garage, southwest location. Terms. MR. JONES, 402 Central Bldg.

FOR SALE—WEST ADAMS, HOME OF 9 ROOMS, reception hall, drawing room, dining room, den, butler's pantry, kitchen, cellar, gas furnace, automatic heater, 4 bedrooms, garage, alley entrance. Closing estate. $7650. $2500 cash. 949 WEST 30TH. TEL. 62068 only by appointment.

FOR SALE—BEAUTIFUL 5-ROOM HOLLYWOOD bungalow. Has all built-in features. Very modern. Excellent location. A cozy home with lots of fruit and flowers. A bargain for $4250.
GRANT McCARTNEY COMPANY, 939 Merchants National Bank Bldg. Pico 302.

FOR SALE—EASY TERMS, $2800.
6 rooms, modern, close in, northwest on very large lot, among fine homes. High, dry and level. Much fruit, etc. $1000 and monthly terms handles. Worth $5000. McLAUGHLIN, 419 Grant Bldg. 61208.

FOR SALE—HOMES WITH INCOME, DUPLEX, $6000: 2 five-room, $4500; one 4 and one 3 at $3500; 2 duplex 4 at $5000; duplex 6 at $3500; duplex 5 at $6260; 4-room California house, $1700. 12108. 325 SECURITY BLDG.

FOR SALE—GOING EAST, MUST SELL MY 5-room corner bungalow, all modern. Garage. $4500, $700 down, $35 per month. Phone OWNER, Ver. 6644.

FOR SALE—7-ROOM HOUSE ON PAVED STREET, CLOSE IN, 3 BEDROOMS, GARAGE, IMMEDIATE POSSESSION; CASH OR TERMS. SEE OWNER, CRAWFORD, MAIN 4463, OR 71864.

FOR SALE—TEN-ROOM MODERN RESIDENCE, lot 120x170. Fine grounds. Can give immediate possession. Can be sold at a bargain. JOHN H. McCABE, 223 Central Bldg. M. 4372.

FOR SALE—A MODERN BUNGALOW, 5 LARGE rooms, high ground, fine view, lot 40x130. Price $4500, my equity $3100. Owner, 51503, mornings.

FOR SALE—MODERN 10-ROOM HOUSE, FINISHED in solid oak, S.W. corner, 75 ft. Figueroa frontage. Price $15,000. Address L. LEWIS, 820 Trust & Savings Bldg. Call 24887.

FOR SALE—SIXTH AVE. AND 25TH, NORTHWEST corner, 8 rooms, good condition, large lawn. Owner leaving city. Terms if desired. PHONE 62614.

FOR SALE—$4750, $1000 CASH, MODERN 7-room bungalow, Euclid Heights. Immediate possession. 20 minutes from Broadway. Tel. 41544.

FOR SALE—LOOK, MR. RENT PAYER, 4-ROOM house, brand new, electricity, gas, bath, $2500, terms. Call 63795 or VERMONT 1801.

FOR SALE—$5000, CLOSE IN, NEAR FIGUEROA and Washington, 7-room house. Phone MR. MERKLE with Alex Culver Co., 63268.

FOR SALE—6-RM. MOD. BUNGALOW, NORTH Wilshire. A fine home and price right. Rented $75 a mo. Price $5250. Terms. PHONE 66278.

FOR SALE—10-ROOM 2-STORY HOUSE, ONLY $4250, worth $5000. B. S. WOLCOTT, 2014 San Pedro st.

FOR SALE—MODERN 7-ROOM BUNGALOW $6300. CALL 72497.

HOUSES—For Sale.

Miscellaneous.

FOR SALE — TWO 4-ROOM MODERN HOUSES on lot lot. I own adjoining lot, making property 100x160; suitable for bungalow court; $5500 for this frontage, or $3500 for the two houses and 50 feet. Reasonable terms. 117 A and B S. Avenue 64, Garvanza. BIRNEY DONNELL, owner, 1200 Haas Bldg. 13240.

FOR SALE—6-ROOM BUNGALOW, EXCELLENT location, has all built-in features, 3 bedrooms, living and dining room paneled. Finish gold and oak. A real bungalow home at a very reasonable price.
GRANT McCARTNEY COMPANY, Southwest Branch, 3911½ So. Vermont. Ver. 7371.

FOR SALE—IMMEDIATE POSSESSION.
Beautiful, practically new six-room strictly modern bungalow, all built-in features, hardwood floors, old ivory, tapestry paper, white enamel finish. Lot 50x150. Double garage. Price $6450. Small payment down, balance like rent. OWNER, 419 Security Bldg. 11620.

FOR SALE—MODERN BUNGALOW, S.W., 6 rooms, tiled bath, den, garage, lot 45x145; price $4250, Terms. This is a big bargain.
62174. MR. HOAGLAND, with BAILEY, HALL & CO., 602-4-6 Citizens Bank Bldg. 62174.

FOR SALE—HIGHLAND PARK BUNGALOW. High, sightly location, wonderful view, 6 rooms, all built-in features, beautifully decorated, oak floors, fireplace, grounds laid out by landscape gardener, hundreds of shrubs, rose arbors, garage. Cellar and storage-room. Price $4750. Half cash. Owner's home, C. HENRY, 410 W. Ave. 53. Phone 39283.

FOR SALE—IN VERMONT SQUARE, AT A bargain; must sell this week, fine 2-story bungalow, hardwood floors upstairs and down, built-in conveniences; 4 sleeping rooms, modern in every way, on 50-foot front lot; one block from grand ave. car line, this place is good as new, price is right, $6000. Tel. Vermont 4369. 4611 S. NORMANDIE AVE. Lafer & Gilliam.

FOR SALE—8-ROOM BUNGALOW, MODERN IN EVERY DETAIL, INCLUDING FURNACE, GARAGE, ETC., 3 SLEEPING ROOMS, BEAUTIFUL GLASS INCLOSED SUN PORCH, WILL SELL COMPLETELY FURNISHED OR UNFURNISHED, $12,000 AND $9000. TERMS. 118 S. MARIPOSA AVE.

FOR SALE—HEART OF NORTH WILSHIRE, beautiful 7-room house. Excellent location. This is a well-built home with all built-in features. Oak floors. Arrangement of home is ideal. I have my home underpriced for quick sale. Apply on property, 912 N. NORMANDIE.

FOR SALE—WORKINGMAN!
Why pay rent? A 4-room cozy home, gas, bath, toilet, lights, heater, large garage for 2 machines, lawn, fruit, lot 40x135, near 2 car lines. Be quick. Only $2000, $500 down. Call 4839 COMPTON AVE. Hooper ave. through car to 48th place.

FOR SALE—DON'T WAIT
UNTIL SATURDAY NIGHT TO TELEPHONE YOUR SUNDAY ADS TO THE TIMES. DO IT FRIDAY OR EARLY SATURDAY; 8 P.M. IS CLOSING HOUR FOR ALL CLASSIFICATIONS. PICO 700, 10391.

FOR SALE—
ON RENTAL TERMS.
West Adams district, 5-room strictly modern bungalow; vine-covered porch; French windows; garage. Wonderful views; healthful; 20 minutes West Adams "Through Car." 2841 RIMPAU AVE. $3850. Less for cash.

FOR SALE—5-ROOM MODERN BUNGALOW, IN S.W., built-in bookcases, buffet, hardwood floors, breakfast nook, woodstone floor in bathroom, 2 bedrooms, garage, fruit and chicken pen, $3900, terms, 2 stationary tubs. 5129 S. VAN NESS AVE.

FOR SALE—BEAUTIFUL HOLLYWOOD HOME. Not just a house, a real home. Ten rooms, finely furnished, lawn, flowers and fruit, $15,000. Lot 92x190. $7000 cash, balance terms. U. S. EXCHANGE, 306 Washington Bldg.

FOR SALE—$500 DOWN, DOUBLE BUNGALOW, close in, nice st., near car line. Price $2900. JAMES EDMUNDS, 401 Fay Bldg.

FOR SALE—HOUSE AND LOT AT 5454 SABINA ST. Write H. W. HAWKINSON, Upland, Cal.

West and Northwest.

FOR SALE—
ONLY $6000 ONLY $6000.
A SNAP, YES, A SACRIFICE.
We are offering an opportunity to the home-seeker rarely found in Los Angeles; situated on high ground in the restricted part of the city. This eight-room residence has every convenience known to modern times. Fronting the west on a fine 60x240-foot lot, with ample exposure on all sides to let in a flood of sunshine. This place should be a joy to the owner. There are four large bedrooms, hardwood floors, in fact, everything to make a complete home. Ask any reliable real estate man what the ground alone is worth, they'll say at least $50 per front foot. Price of all "ONLY $6000." We have an option and can positively deliver.
RIPLEY & HUFF.
Ground floor. 615 S. Grand ave. 64182.

FOR SALE—
$15,000.
724 S. NEW HAMPSHIRE AVE.
My 9-room modern home located on a beautiful street and within one block of Wilshire blvd. Has large living-room across front with large fireplace at end of room, bookcase on each side of fireplace. Beautiful dining-room with French doors, large den with side entrance, leading to pergola, large kitchen with lots of cupboard room, maid's room and bath. Four large bedrooms, all in white. Linen closet in upper hall, large bath. Balcony which could easily be made into sleeping porch. Hardwood floors throughout. Large basement with furnace and automatic water heater; large back porch with 2 laundry trays; garage; 50-foot lot, lawn, flowers, shrubs. No agents. Open for inspection only Thursday and Saturday from 2 to 4.

FOR SALE—
$12,000 WILSHIRE HOME. $25,000.
COMPLETELY FURNISHED.
One of the most wonderful, unusual buys in all Wilshire. It's certainly an artistic dream with its mahogany finish, oil on genuine canvas walls, 4 baths, large cellar, gas furnace, 2-car garage and the most gorgeous imported furniture. Why one oriental alone cost $3000; 2 pianos, Haviland china, abundance of linen. There's a fortune in this place for someone. Near 4th and Ardmore. FRANK D. TATUM & CO., 630 S. Western. 560274 and Main 178.

FOR SALE—
$8500. SACRIFICE. $8500.
REAL WILSHIRE BUNGALOW.
Fine 7-room bungalow, hardwood floors throughout, bookcases, desk, disappearing bed in den, beautiful buffet, side porch from dining-room, cozy breakfast room, tile bath with best of plumbing, automatic water heater, gas furnace in basement, garage, shrubbery with fountain in yard, garden, abundance of flowers, vines, etc. Only 2½ blocks from Wilshire blvd. A big bargain at $8500. Owner moved to San Francisco. BARNES & DIMMICK, exclusive agents, with STRONG-DICKINSON-McGRATH CO., 1015 Marsh-Strong Bldg. Phone 60195.

FOR SALE—
$11,250. BEAUTIFUL SWISS CHALET. $11,250.
A REAL BARGAIN.
Eight nice cozy rooms. Living-room and dining-room in solid mahogany, 2 tile baths, 4 large bedrooms. Hardwood floors throughout. Located within 3 blocks of Wilshire blvd., on high ground. This is a real buy. See MR. BARNETT, of BARNETT, HEINSEN & BRADBURN, 515 N. Western ave. Phone Holly 3944.

FOR SALE—$9000.
Two-story house in exclusive Wilshire, 4 years old. Has just been repainted and repapered throughout. House newly painted on outside. 4 bedrooms and bath upstairs. Living-room, dining-room, den, breakfast-room, down stairs, etc. Excellent neighborhood. Lot 50x160. Terms: Owner willing to arrange terms to suit. Don't overlook this one.
THE McCARTHY COMPANY, Cor. Oxford & Wilshire 563585

FOR SALE—BY OWNER.
BEST LOCATION IN CITY.
NINE ROOMS, 2 SLEEPING PORCHES.
This is a splendidly built house, good as new. Old ivory first floor, white enamel second floor. Selected hardwood floors throughout. Everything for comfort and many extras. Very attractive, large lot, plenty of flowers. Double garage with 2 rooms above.
CAN GIVE IMMEDIATE POSSESSION, CALL 54480 FOR APPOINTMENT. NO AGENTS.

FOR SALE—
$5500—2-STORY RESIDENCE WORTH $8500. Located near Vermont and Pico, 8 large, sunny bedrooms and 4 rooms down. This is a real bargain and will go quick. Will sell furnished for $6500. Must leave. Call at 515 N. Western ave. and we will show you this wonderful buy.
BARNETT, HEINSEN & BRADBURN, 515 N Western ave. Phone Holly 3944.

FOR SALE—MY BEAUTIFUL HOME, 3 BEDrooms, den, breakfast-room, two bathrooms, 3 toilets, furnace, garage, hardwood floors throughout. Screened open patio, high ground with grand view of the mountains, 15 minutes to 7th and Broadway. Liberal terms. Price $10,500. Phone 556178. Quick possession given. W. N. KRAMER, 263 S. Coronado st.

FOR SALE—WEST ADAMS SPECIALS:
$5500, WORTH $6500.
Owner going away and will sacrifice her beautiful 7-room modern bungalow. Must be seen to be appreciated. Phone for appointment. OWNERS REALTY CO., 420-2-4 Byrne Bldg. 64418. Evenings 55090.

FOR SALE—OR EXCHANGE.
Beautiful 9-room residence, large corner lot, garden and trees, modern throughout; fine view of mountains, ocean and city. A big sacrifice at $17,500. Will take lots and cash for $6500 equity. Owner leaving city, hence this unusual opportunity. PHONE 52163.

FOR SALE—2-FAMILY FLAT.
Westlake District.
Income over $200 a month, lot 65x150. Faces 2 streets. Double garage.
Price $16,000
$8000 down, and it will pay for itself. R. A. WARDELL, 1341 W. 7th.

FOR SALE—BY OWNER, MY NEW WHITE ITALIAN villa bungalow in the heart of Wilshire. The house has just been completed and has never been occupied. I bought it for a home, but illness compels me to sell it at a sacrifice. I mean business and am going to sell this week. MARY LANEY. 39490.

FOR SALE—BY OWNER, REAL BARGAIN IN 10-room residence, 1 block from West Adams and Vermont. House in perfect condition. Built by day labor; never occupied by any other than present owner. Lot 50x200. TEL. 73474.

FOR SALE—1125 KINGSLEY DRIVE, 5 MODern, rented $25. $3850. Make offer. BURLEIGH, Busch Hotel 7th, cor. Flower.

FOR SALE—4-ROOM BUNGALOW, CLOSE IN. Terms. 316 O. T. JOHNSON BLDG. 12221.

FOR SALE—SNAP, 5 ROOMS, NEAR UNION AND Third; only $2500. 53400.

HOUSES—For Sale.

West and Northwest.

FOR SALE—
WONDERFUL BARGAINS IN BEAUTIFUL WILSHIRE DISTRICT.
DISTINCTIVE ARCHITECTURE.
BUILDERS—INVESTORS.
THE FOLLOWING RESIDENCES ARE WILSHIRE'S GREATEST SACRIFICES AT THEIR RESPECTIVE PRICES.
IMMEDIATE POSSESSION.
DON'T WAIT—COME OUT TODAY.

$7000—OPPORTUNITY KNOCKS.
Open the door of this wonderful colonial bungalow, with 3 bedrooms, large living and dining rooms, and you will order your furniture moved in immediately. ACT QUICKLY. Wil. 144 or 560521 for appointment.

$7500—BUNGALOW SEEKERS, ATTENTION!
Completely furnished, ready for occupancy, two bedrooms and sleeping porch, large living and dining rooms. A warm, cozy home, and will be appreciated by tired home-seekers. Wil. 144 or 560521.

$13,200—HERE IS A BUY.
Beautiful bungalow, finished in unusual taste, corner lot, spacious bedrooms, sunny breakfast room and a kitchen that will delight any housewife. Telephone now for appointment—Wil. 144 or 560521.

$14,000—MAGNIFICENT RESIDENCE.
Brand new, full two-story. This home must be seen to be appreciated. Absolutely the biggest bargain at the price in Wilshire. Street work, sewers, storm drains, all in.

$25,000—DISTINCTIVELY UNUSUAL.
A Windsor Square palatial Italian home. Large lot with beautiful gardens. Lower floor finished in genuine Philippine mahogany. Large airy bedrooms, tile baths.

For information regarding the above houses call or phone
JAMES J. DONAHUE, 3700 Wilshire Boulevard, corner Serrano. Wilshire 144. 560521.

FOR SALE—
WILSHIRE'S GREATEST SACRIFICE.
IN THE MIDST OF FINE HOMES.
Strictly modern. A beauty.
Reduced $5000 for quick sale. See it today. 11 large rooms, 2-story plaster and brick construction, GENUINE TILED ROOF. Only a few blocks south of Wilshire blvd. Located on a large southwest corner, BEAUTIFULLY LANDSCAPED. Surrounded by BEAUTIFUL HOMES. The lower floor is finished in SOLID MAHOGANY. VERY LARGE living-room and dining-room, dainty breakfast-room, modern kitchen with all built-in features. Maid's room and bath downstairs. 5 LARGE BEDROOMS with LARGE DRESSING ROOMS. All closets finished in CEDAR. TWO GORGEOUS TILED BATHS, tiled shower, extra. Call MR. McCARTY.
J. R. ALTHOUSE CO., REALTORS.
64175. 602-3-4 Story Bldg. Bdwy. 5257.

FOR SALE—
COMPLETELY FURNISHED NEW BUNGALOW FOR ONLY $4650.
HOLLYWOOD WAY.
HAS EVERY MODERN APPOINTMENT, TILED KITCHEN AND BATH, OPPOSITE A BEAUTIFUL PARK.
$1700 CASH WILL HANDLE, BALANCE A FEW DOLLARS A MONTH.
CALL. HUBBARD, EVANS & HOIT, WILSHIRE AT MANHATTAN. 560691.

FOR SALE—BY OWNER, A $40,000 SUBURBAN home for $23,500 to close an estate. Must be sold this month. Call today and see one of Southern California's finest homes. Located on the S.W. corner of OAK and MILAN AVE., Oneonta Park.

FOR SALE—
WEST ADAMS DISTRICT.
$5000. CLOSE IN. $5000.
6-room bungalow with concrete and stone porch; three bedrooms, hardwood floors, garage; solid concrete drive; 50 ft. lot. $5000, half cash.
THE McCARTHY COMPANY, 631 Union Oil Bldg. Bdwy. 2871. Eve. West 3632. L. A. Realty Brokers for 30 years.

FOR SALE—$15,000.
IMMEDIATE POSSESSION.
DOLLAR-FOR-DOLLAR VALUE.
Attractive home on St. Andrews near Wilshire Blvd., 3 bedrooms, sleeping porch, 1 bath upstairs. Living-room, dining-room, breakfast-room, den, kitchen, maid's room and bath downstairs. One inch hardwood flooring. Coal furnace, Rund heater. Expansive garden. Garage and paved driveway.
THE McCARTHY COMPANY, Cor. Oxford & Wilshire 567585

FOR SALE—NORTH WILSHIRE DISTRICT, SEVEN-room modern bungalow, $2500 cash to handle. Owner at 809 HAAS BLDG. every morning 10 to 12, including Sunday morning.

FOR SALE—
BY OWNER.
$15,000 WILSHIRE BUNGALOW FOR ONLY $9500.
See my unusual colonial bungalow of 7 rooms, where two rooms or more could be added upstairs, and see if you don't think it's the most wonderful thing offered in all Wilshire. 915 S. THIRD AVE., five blocks west of Ninth and Western. 560274.

FOR SALE—
$4850.
BUYS A BRAND NEW COLONIAL BUNGALOW, WELL LOCATED. ON EASY TERMS. OWNER MUST SELL.
CALL. HUBBARD, EVANS & HOIT, WILSHIRE AT MANHATTAN. 560691.

FOR SALE—
ONE BLOCK OF WILSHIRE.
9 ROOMS, $12,500.
My comfortable 2-story home on paved street and beautiful 60-ft. lot, full of shrubs, rare shrubs and fruits; something really worth while. Stop at 630 S. WESTERN, or Phone 560274 and this place will surprise you.

FOR SALE—
HOBART BLVD., JUST NORTH WILSHIRE.
WORTH $40,000, NOW $17,000.
My wonderful 3-story, 10-room home, all finished in solid mahogany, 3 baths, 2-car garage, lot alone in 5 years will be worth price. See it quick. 550 S. HOBART. Phone 560274.

FOR SALE—700 LORRAINE OPP. WINDSOR SQUARE.
10 ROOMS, 3 BATHS, MAHOGANY AND QUARTERED GUM. WORTH $22,000. PRICE $17,500.
HUBBARD-EVANS-HOIT, EXCLUSIVE AGENTS, WILSHIRE AT MANHATTAN. 560691.

FOR SALE—
$6500.
2-story house and lot on W. Adams, 9 large rooms. Lot 60x140. Fine location. Must sell. Apply OWNER, Phone 73417.

FOR SALE—
$7000.
NEAR 3RD AND RAMPART.
8 ROOMS, IN PERFECT CONDITION.
DAVIS, with ALLAN, 209 Union Oil Bldg.

FOR SALE—STRICTLY MODERN 7-ROOM BUNGALOW, large living-room, breakfast-room, 3 bedrooms, oak floors throughout; Westlake district; 5 Dillon [illegible] 1st and 2nd; shown by appointment. $6000. Heliotrope drive car. 560687.

FOR SALE—NORTHWEST.
7-ROOM CHARMING COLONIAL.
$5000 bargain. One year old and well built, mahogany and ivory finish, beautiful lawn and shrubs, double garage. Wilshire 5800. MRS. McCOMB.

FOR SALE—MR. HOMESEEKER, BUY DOUBLE Swiss chalet, own rent free; 6 rooms each side; oak floors, breakfast-room, built-in effects; lot 50x140; laundry, $6500, mtge. $3050; rent $72. O. P. SMITH, 1005 Haas Bldg.

FOR SALE—BEAUTIFUL W. ADAMS HTS. ELEGANT 8-r. house, 4 bedrooms, 2 baths, sleeping porch, dbl. garage, corner. 2048 HOBART BLVD. 24222.

FOR SALE—NORTH WILSHIRE BUNGALOW OF 7 rooms, beautifully located and only $6500. A real home at the old price. CHRISTILAW, 61334.

FOR SALE—EIGHT-ROOM BUNGALOW AT 349 S. ARDMORE AVE. Gas furnace, garage, buy from owner, $9500. Tel. 51759.

FOR SALE—WILSHIRE, BEAUTIFUL 6-ROOM modern bungalow, special built-in features, wonderful home at a bargain, $6900. 62908.

FOR SALE—$300 DOWN, BALANCE MONTHLY, 3-room cottage, 10th and Normandie. O. R. DYE, 629 Grosse Bldg. Main 3833.

FOR SALE—6-ROOM BUNGALOW ON MONTCLAIR st., good location, $5000; must sell immediately. Call 51336 after 6 p.m. No agents.

FOR SALE—VERY ATTRACTIVE MODERN BUNGALOW, 6 large rooms, garage, driveway. 530 W. 41ST ST. South 1270-M.

FOR SALE — TWO-STORY 8-ROOM HOUSE, double garage, near 3rd and Harvard, $8000. Address E, box 566, TIMES BRANCH OFFICE.

HOUSES—For Sale.

West and Northwest.

FOR SALE—
HOBART BLVD. WILSHIRE DISTRICT.
$16,000. $16,000.
If you are looking for a small 2-story home with 3 bedrooms and sleeping porch, a real home where the surroundings and environment are of the best, where the improvements are all in and nothing has to be promised, be sure and see this house.
Large east-front lot, 60x150, nicely improved with lawn, flowers and shrubbery. Reception hall, living-room and dining-room finished in the finest mahogany. Cozy, sunny breakfast-room, artistic stairway, large basement, gas furnace, automatic heater, double garage.
Price only $16,000, $6000 cash, balance mortgage. This is an ideal home and will go quickly. Shown by appointment only through us.
We have numerous other homes of all sizes and prices.
House—Loans—Insurance—Rentals.
FORD & BECKER, Wils. 4125. 607-11 S. Western ave.

FOR SALE—
FORCED SALE.
A BEAUTIFUL BUNGALOW ON TWO LARGE LOTS, WONDERFULLY LOCATED, NEAR TWO GOOD CAR LINES. HOUSE IS ALMOST NEW AND INCLUDES SOME FURNITURE. A NICE ORNAMENTAL FISH-POND, WELL STOCKED, IN FRONT GARDEN AND NUMEROUS SHADE TREES MAKES THIS PLACE A SPLENDID BUY AT ONLY $7150.00.
SEE MY EXCLUSIVE AGENT.
HUBBARD-EVANS-HOIT, 560691. WILSHIRE AND MANHATTAN.

FOR SALE—$8000.
A real buy. Requires quick action. Artistic Cal. Bungalow in Wilshire District, Located on high ground. 7 large sunny rooms, 2 bedrooms, sleeping porch with double disappearing bed, living room dining room, breakfast room, etc. In excellent repair. Double garage, lot 50x140. House 4 years old, excellently appointed throughout. TERMS: $1500 will handle nicely—balance like rent.
THE McCARTHY COMPANY, Cor. Oxford & Wilshire 567585

FOR SALE—QUICK ACTION.
A BEAUTIFUL MAHOGANY FINISHED DUTCH COLONIAL, BUILT BY COOPER ONLY SIX MOS. AGO. WORTH TODAY $16,000. OWNER LEAVING FOR NEW YORK, WILL SELL FOR $14,000. DRIVE PAST 4083 INGRAHAM, AND IF INTERESTED SEE OR PHONE US FOR APPOINTMENT TO VIEW INTERIOR.
HUBBARD-EVANS-HOIT, EXCLUSIVE AGENTS, WILSHIRE AT MANHATTAN. 560691.

FOR SALE—BY OWNER. $12,500
Beautiful new 2-story white plaster.
An ultra modern home of 8 rooms, living room, dining room, breakfast room, kitchen, 3 bedrooms, maid's room and two baths. Exclusive neighborhood, highly restricted, near car line and good school. Built for a home, but circumstances have compelled a change of plans, and am going to sell it. No builder's profit nor agent's commission. Located at 1011 Wilton Place, and I will be there personally daily from 10 a.m. to 4 p.m. to show the property and give you any information desired regarding same, or phone me at 560625.

FOR SALE—
OPEN FOR INSPECTION.
COME OUT TODAY.
848 WESTCHESTER.
NEW 2-STORY COLONIAL; 4 BEDROOMS, TILED BATH, LARGE LIVING, DINING, BREAKFAST, KITCHEN; 2-CAR GARAGE.
PRICE $11,750.
WORTH $13,000. BEST IN WILSHIRE.
HUBBARD-EVANS-HOIT, WILSHIRE AT MANHATTAN, EXCLUSIVE AGENTS. 560691.

FOR SALE—FORCED SALE OF THREE BUNGALOWS to liquidate a mortgage company. Taken on mortgage, can be sold way below the fancy prices now prevailing. 5 rooms, oak floors, fine finish, fruit trees, good street work, worth $3500, can be delivered this week for $2500, $2600 and $2750. Terms. Highland Park, near Pasadena ave. and Ave. 62. See STANLEY MATTHEWS, 709 Ferguson Bldg., or Ver. 7000.

FOR SALE—
HOLLYWOOD WAY.
New, thoroughly modern apartment-house, completely furnished; 12 apartments, 36 rooms; corner lot 48x130. Will pay 20 per cent. net. Price for quick sale $22,000. Easy terms. $10,000 cash.
GOLDEN WEST REALTY CO., 601 Citizens' Nat. Bank B'l'g. Phone 63933.

FOR SALE—1020 WESTCHESTER.
FURNISHED.
PLASTERED 7-ROOM BUNGALOW, REAL FURNACE; 60-FOOT LOT, BABY GRAND PIANO, VICTROLA, ETC. THIS IS A REAL BUY.
HUBBARD-EVANS-HOIT, EXCLUSIVE AGENTS, WILSHIRE AT MANHATTAN. 560691.

FOR SALE—
$5000. HEART OF WEST ADAMS. $5000.
8 rooms, 4 bedrooms, hardwood floors, garage, large lot, finest location, surroundings the best. Best buy in city today.
A. M. JAMISON, PHONE 61401. 312 Hollingsworth Bldg.

FOR SALE—
SPLENDID 8-ROOM RESIDENCE ON BUDLONG NEAR WASHINGTON, GOOD LOT, HARDWOOD FLOORS, FURNACE, 4 BEDROOMS, EAST FRONT. MIGHT TAKE A GOOD LOT AS PART PAYMENT. SEE McNICHOLS, WITH SOUTHLAND REALTY CORP., PHONE 61704. 415 S. HILL ST.

FOR SALE—
$5000. HERE IS A BUY. $5000.
Rambling bungalow, 4 blocks from Wilshire blvd., high ground, on corner, large living and dining-room, 3 spacious bedrooms. Phone 560521, or Wil. 144. JAMES J. DONAHUE, 3700 Wilshire Blvd.

FOR SALE—BY OWNER, 2224 W. 30TH ST. BEST bungalow West Adams district, 7 rooms, sleeping porch, hardwood floors throughout. All built-in features, selected wall paperings. Kitchen, bath, breakfast, sleeping porch, white enamel; basement, furnace, cemented porch, walks, garage. Terms.

FOR SALE—5-ROOM WHITE COLONIAL BUNGALOW, 2 bedrooms, large lot, 60x155; good garage, all in the pink of condition; close to best schools and University; unoccupied. 4151 NORMAL AVE. $4790. Open for inspection, 9 to 4. Phone OWNER, Wil. 2308.

FOR SALE—3 MODERN BUNGALOWS ON 85x120-foot corner lot, close to Pico and Vermont. ONLY $8500. 64075.

Southwest.

FOR SALE — MODERN 6-ROOM BUNGALOW, built-in features, hardwood floors, paved street, two cement porches, lot 44x137, W. 48th st. car line, bargain, $4800, terms $2150 cash, balance like rent. Owner, 5010 S. NORMANDIE. Vermont 148.

FOR SALE—SACRIFICE BY OWNER FOR QUICK sale, 8-room house, worth $9000, will take $7000, $3700 cash, worth $9000. 1022 S. Gratton near business, ... best construction, cement cellar. ALFRED ALLEN, University Club.

FOR SALE—$5000. 5-ROOM MODERN BUNGALOW, hardwood floors, garage, West 39th place, fine neighborhood, a bargain. BLALOCK & CO., 607 S. Hill, room 312.

FOR SALE—BARGAIN—
Fine modern 2-story 8-room house, lot 50x180, east front, price $6500, $2500 cash, balance to suit; open for inspection. 3927 S. BROADWAY. Phone S. 6540.

FOR SALE—7 ROOMS AND BATH, ON 47TH PL., near Moneta, near Catholic church and school. Cement porch. Built-in features. Price $5000. Terms. CHRISTY REALTY CO., 4614 Moneta ave.

FOR SALE—NEW SIX-ROOM HOUSE, VALUED at $5000. Owner will sacrifice on account of sickness at $4250, cash only $1000. W. M. GIBSON, 239 Douglas Bldg. Phone 12370.

FOR SALE—GOOD MODERN 5-ROOM MODERN bungalow, on West 58th street. Price $3600, cash $1000 and terms. ROHERTS, 232 Pacific Electric Bldg.

FOR SALE—5-ROOM BUNGALOW, $300 CASH, $25 per month. Moneta car line. Ready to move into now. Fruit trees. CHRISTY REALTY CO., 4614 MONETA AVE.

FOR SALE—8-ROOM ELEGANT PRETTY BUNGALOW, modern, best buy on Angeles Mesa, going East, $700, terms. Owner, UNCLE GEORGE, 5430 Mesa Drive. 79703.

FOR SALE—MODERN 5-ROOM HOUSE, CORNER lot, size 80x144, 36th and Budlong. For quick action, $4150. See OWNER, 739 S. Olive. 64540.

FOR SALE—SOUTHWEST.
Beautiful gray bungalow, West 56th st., near Vermont ave., $5500 furnished. Will sell unfurnished. Hurry. See owner, 324 SECURITY BLDG.

FOR SALE—OWNER MUST SACRIFICE 6-ROOM 2-story home on Angeles Mesa. Would make fine two family. Fruit trees, garage, chicken yard and house, close to store and car lines. Price $6500. Terms. 5348 8TH AVE., at 54th.

FOR SALE—NEAT LITTLE BUNGALOW OF 5 rooms, near County Hospital, modern to date. Nearly new, east front, garage, possession at once. Price $3000. Call VER. 4368.

FOR SALE — FIVE-ROOM BUNGALOW, WITH large sleeping porch. 1767 W. TWENTY-FIRST ST. Not shown except by telephone appointment. WEST 2185.

FOR SALE—$5500, MODERN 6-ROOM ELEGANTLY furnished bungalow snap, Angeles Mesa, 5410 Mesa Drive. UNCLE GEORGE. Tel. 79703.

FOR SALE—MOD. 6-R. BUNG., S.W., DEN, B.R., S.P., H.W. floors, cement foundation, 2 years old, bargain for $4300, $1000 cash. 62608.

FOR SALE—OUR 5-ROOM HOUSE, NOT STRICTLY modern, good location, fine car service; will give you a bargain. 1023 OAK ST. West 2385.

FOR SALE—6-ROOM BUNGALOW, LARGE rooms, hardwood floors. 839 W. 45TH ST., owner.

FOR SALE—$500 DOWN.
6-RM. MOD. BUNG. IN NEW VERMONT SQ. CALL 4371 WESTERN AVE. VERMONT 7377.

FOR SALE—2 LOTS, FULLY GOOD BUYS, Angeles Mesa, owner. UNCLE GEORGE, 5410 Mesa drive. 79703.

FOR SALE—BY OWNER, 6-ROOM MODERN BUNGALOW, furnished or unfurnished. Easy terms. 1714 W. 51ST PLACE.

FOR SALE—NICE 6-ROOM BUNGALOW, $3650, $1000 cash, $30 mo.; a good buy. SANTA BARBARA at ARLINGTON AVE.

FOR SALE—$6500 BUNGALOW FOR $5300, $1500 cash; 6 large rooms, elaborate built-in features. Leighton ave. Phone OWNER, West 160.

FOR SALE—5-ROOM MODERN BUNGALOW, garage, chicken house, fruit trees. $1000 cash. OWNER. 324 W. 73th st.

FOR SALE—$4750, CAL. BUNGALOW, ANGELES Mesa, sweet little house; move in, owner, UNCLE GEORGE, 5410 Mesa drive. 79703.

FOR SALE—5-R. BUNG., S.W., VERY NICE AND well built. $4500, $2500 cash. 62608.

HOUSES—For Sale.

Southwest.

FOR SALE—
BY OWNER.
HOUSE, LOT AND FURNITURE FOR LESS THAN ACTUAL VALUE OF HOUSE ALONE, WILL SELL UNFURNISHED IF DESIRED. MUST BE SOLD.
Nearly new cement plaster bungalow of seven good rooms (including three bedrooms), beautifully appointed porch; every modern convenience; hardwood floors; tastefully decorated; large lot; ideal neighborhood. Near Manual Arts High School. 1920.
1238 W. 51ST ST.
Open for inspection from 11 a.m. to 3 p.m. daily except Sunday. POSITIVELY NO ADMITTANCE EXCEPT AT TIME NAMED. Get off Grand ave. car at Budlong, then walk south to 51st st., or by auto go out Vermont ave. to 51st st., then west to above number.

FOR SALE—
SNAP! ONLY $4000.
Small cash payment and $40.00 a month. This nice home has never been occupied. [illegible] if you are looking for a [illegible] bath, 2 light, airy bedrooms [illegible] ing and dining-room finished in [illegible] enamel and mahogany, hardwood floors [illegible] out, act quickly if you want this home at this price. If we should build it again we should be obliged to ask at least $6000 for it. Telephone or call for further particulars.
LOS ANGELES INVESTMENT COMPANY, Builders of Good Homes, Second floor Investment Bldg. Main 5037. 60127.

FOR SALE—
Brand New.
COLONIAL BUNGALOW HOME.
$6650.
$2500 cash, balance as rent; two bedrooms and clothes closets; linen closet, tile bathroom, combination living and dining-room with built-in features; bookcases, movable buffet and mirror, ..; cabinet kitchen with built-in Pullman breakfast nook, ironing board, hood for gas range; screened rear porch, hot water heater, sanitary laundry, lighting fixtures; window shades; French windows; all oak floors except kitchen; best of construction on concrete foundation; big lot, lawn and shrubbery, on paved street; nicely improved. 2½ blocks from two city car lines; no trouble to show this very complete home. Phone MR. AGNEW, Main 5037. 60127.

FOR SALE—
My beautiful modern new bungalow of seven rooms and bath, all modern built-in features; large garage, cement work, all in to curb, lawn, rose garden, hedges, etc. This property was built right and location ideal. Lots adjacent to Santa Barbara avenue, one block from Western. You should investigate this as it will certainly sell at price asked. No agents. See owner at 4010 S. HOBART BLVD.

FOR SALE—BY OWNER.
1201 WEST 47TH ST.
Beautiful 10-room Swiss Chalet facing Vermont Square Park. Southeast corner lot, 57x150 to alley. Garage. House is modern in every detail, closets, electric fixtures, fine large stairs, 4 bedrooms, 1 down with bath, 3 upstairs. French windows, cement porch, walks, drive. Cemented basement. Water heater, fruit trees and flowers, 1 block from Grand Ave. car line. A fine place to live. See owner today and arrange terms.

FOR SALE—
$4130—$2300 CASH.
5-room nearly new Colonial Bungalow constructed before increase in prices; hardwood floors, finished in old ivory; garage; concrete drive; 2 blocks to car line. Lot 50x135.
THE McCARTHY COMPANY, Eve. West 3632. 631 Union Oil Bldg. Bdwy. 2871. L. A. Realty Brokers for 30 years.

FOR SALE—2 BUNGALOWS, 5 ROOMS, HARDWOOD floors, built-in features, white enamel finish, good condition and attractive bungalows southwest, reasonably priced, by owner, at $3800 each; $1000 cash, balance easy payments. O. BRADY, 1914 S. Main. South 341, evenings Vermont 7067.

FOR SALE—MOST ARTISTIC 7-ROOM BUNGALOW in city, Swiss chalet effect, 3 bedrooms and outside sleeping porch. Very modern throughout. 2½ baths, cement work, drive. Fine collection of fruit trees, very beautiful and exceptional flowery. Very desirable location in one of the best residential districts in S.W. One-half block from car line. Price $7600, terms. See owner. 4819 LA SALLE AVE.

FOR SALE—1½-STORY BUNGALOW, 4 BEDrooms, large bathroom, hall upstairs, reception hall, living-dining and breakfast-room, kitchen, screen porch, sewing room, furnace, French cooler, buffet, built-in, garage, cement walks and driveway; cement walls, fruit trees, vines and flowers; no incumbrance, very desirable. Owner, 1233 W. 51ST PLACE, near Normandie.

FOR SALE—NEW COLONIAL BUNGALOW, THE most complete and beautifully designed bungalow in pretty new Vermont tract, beautifully decorated, oak floors, ... all conveniences. Price $6500. ... [illegible] TIMES OFFICE.

FOR SALE—BY OWNER, MODERN 7-ROOM bungalow, in New Vermont tract, all built-in features; 3 bedrooms, ... hardwood floors, with driveway, two large porches, ... possession. 1222 W. 61ST PLACE. Phone VERMONT 458.

FOR SALE—
MOVE SATURDAY.
Into a modern bungalow, five large rooms, built-in cabinets, window seats, ... basement, lawn, flowers, fruit ... garage. Price $3700. 3628 9TH AVE., near West Jefferson.

FOR SALE—2-STORY 7-ROOM, ON VERMONT st., between 17th and 18th; price $4750. Terms. OWNER. 74425.

East and Southeast.

FOR SALE—
BOYLE HEIGHTS.
ONLY $2100, AS MUST BE SOLD, GOOD LOCATION, NEAR STEPHENSON AVE. EXCELLENT HOUSE OF SIX GOOD ROOMS, LARGE LOT, HOUSE ALONE WORTH MUCH MORE THAN PRICE ASKED FOR HOUSE AND LOT.
TELEPHONE MR. H. M. BELL.
Office phone 10617, or Broadway 875. Residence phone 40613.

FOR SALE—JUST COMPLETED, BEAUTIFUL bungalow on the Marbird ave. [illegible] between Washington Park and ... beautiful, ... living and dining, breakfast, ... bath all finished in old ivory and white enamel ... garage, ... two large walnut trees; this must be seen to be appreciated. Price only $5850. $1000 down, balance easy. Auto waiting to show property. Call at 338 W. 49TH ST. Mr. Ware, agent.

FOR SALE — WELL-BUILT MODERN HOUSE, house, lot 55x140 feet, 6 bearing fruit trees and shrubbery, garage, chicken corral, big barn, One block from car line. 1644 WATER ST., near fire Station. Will sell $1000 below market price today. Phone 20867.

FOR SALE OR EXCHANGE—BY OWNER, GOOD modern four room bungalow and one five room modern bungalow at 2846 WALL ST. Want in modern six-room bungalow.

FOR SALE—5-ROOM HOUSE, WHITE ENAMEL finish, modern in every respect, garage, driveway; price $3100. 1346 E. JEFFERSON. Take Hooper ave. car to Jefferson.

FOR SALE—BEAUTIFUL MODERN BUNGALOW in Lorena Heights, high and dry, fine view, worth $4250. Owner leaving city, will sell. Immediate possession. Call BOYLE 271.

FOR SALE—335 E. 32ND ST., 5-ROOM COTtage and garage, newly papered and painted, $2500 or $100 down, $30 a month. Phone WILSHIRE 4956.

FOR SALE—FLORENCE PARK.
5-room modern bungalow, shade and walnut trees, $2750. Only $750 down. WILSON, Bdwy. 1...

FOR SALE—SIX-ROOM BUNGALOW, GOOD location, handy to schools, stores, car lines, train depots. Price $3000 cash. BOYLE [illegible]

FOR SALE—6-ROOM BUNGALOW, 3 BEDROOMS, den, hardwood floors, lot 70x145, garage, owner in. 2942 E. WOODLAWN AVE.

North and Northeast.

FOR SALE—A RANCH AT PRICE OF A LOT, high level ground, modern house of 6 rooms and bath, garage, water, gas, electricity. Corner lot with 412 and 208 feet frontage. Over 100 bearing apricot trees. Southeast corner Sinclair and Sycamore Terrace Blvd., Highland Park. $6000, terms. Owner, 206 E. RAMPART, Los Angeles. 53970.

FOR SALE—HOUSE BARGAIN, 18 MOS. OVER ALL. Rustic clapboards, sealed inside. Newly painted inside and outside. Price $1800, ... $600 cash. Address 4261 ARROYO SECO ave. Arroyo Glen car to arroyo. Above foot bridge 1 block north of Ave. 41. George D. [illegible]

FOR SALE—SIERRA PARK, MODERN BUNGALOW, 4 ... all built-in features, hardwood floors, tile floor bath, lawn in rear, fruit trees, flowers, garage. $4000, $3000 cash, easy terms. Phone Beach ... AVENUE 60.

FOR SALE—PYRAMID INVESTMENT CO. HAVE 2 modern, 6-room bungalows, near Occidental College and Eagle Rock High School. See agent FRANK WEBB, who will show them. Reasonable terms right. Main 260; evenings Ver. 1...

FOR SALE—12-ROOM, 2-STORY HOUSE, PAYING over 15 per cent. on price of $8000, Lincoln Park district. A nice home besides a fine income. C. CHAMBERLAIN, 612 I. W. Hellman Bldg.

FOR SALE—MODERN 5-ROOM BEAUTIFUL bungalow at 5012 Lincoln ave., near ... $3600, $1000 cash. Lot 40x135. Apply W. MATTHEWS, 219 Douglas Bldg. 12370.

FOR SALE—NOW VACANT, 6 LARGE ROOMS, fine closets, modern 2-story, 607 W. Ave. 51. Pasadena way. Owner, week days, Wil. 1...

FOR SALE—6-ROOM BUNGALOW, NORTH [illegible] High ground, large lot, fruit trees, garage, screen sleeping porch. $4000. OWNER [illegible]

Furnished.

FOR SALE—A BEAUTIFUL HOME, COMPLETELY furnished. Account accepting traveling position compelled to make real tremendous sacrifice of 5-room modern bungalow with $800 worth of real furniture, gas, bath, toilet, electricity, heater, big garage, large lot, sewer, street work, fruit. $4800, $1000 down. Yes, furniture and all. Call 4800 COMPTON AVE. Hooper ave. through car to 48th place.

FOR SALE—7-LARGE ROOM BUNGALOW, SOUTHeast corner of 48th and Hillside, lot 50x140; basement, hot-air furnace, completely furnished, including player piano; also late model Chalmers 6-cyl. car. Price $11,000; unfurnished $7250. Tel. M. 1156. Home evenings, Ver. 1127.

FOR SALE—TERMS, NEW 5-ROOM BUNGALOW and 4-room house, both furnished. $5800. 316 O. T. JOHNSON BLDG. 12221.

Classified Liners.

HOUSES— For Sale. Furnished.

FOR SALE—FURNISHED, $4200, VERY ATTRACtive 6-room bungalow, close in, southwest; hardwood floors, built-in features, handy to 2 car lines; the price is right. Call 23492; evenings, [illegible].

FOR SALE—AT $6500, 6-ROOM FURNISHED COTtage, 4 rooms, always rented; 50x125 feet, between Main and Maple ave. See owner, 247 E. 27TH ST.

FOR SALE—RESIDENCE, FURNISHED OR UNfurnished, Adams near Main; modern; owner offering a bargain. DR. LINDSAY, Hotel Angelus.

FOR SALE—OR RENT, PARTIALLY FURNISHED bungalow at 1448 E. 42ND ST. See owner.

HOLLYWOOD— For Sale, Exchange, Wanted, To Let.

FOR SALE— TODAY'S BARGAINS. $12,750. FOUR-FAMILY FLAT. $12,750. WHERE CAN YOU DUPLICATE SUCH A BUY IN HOLLYWOOD FOR A SAFE INCOME? FOR THE NEXT FEW DAYS WE CAN DELIVER THIS FLAT FOR THIS PRICE. WILL SHOW $2400 INCOME AND IS WELL BUILT ON NICE CORNER, LESS THAN 2 YEARS OLD, FACING EAST, WITH 4 GARAGES AND LOCKERS. FINE NEIGHBORHOOD AND ALWAYS A DANDY RENTAL LOCATION. IF YOU ARE READY TO BUY NOW AND CAN ACT QUICKLY, PHONE FOR APPOINTMENT TO INSPECT TO MR. BARKER.

$6000. $6300. DOUBLE BUNGALOW NORTH OF HOLLYWOOD BLVD. MODERN, PRETTY, LESS THAN THREE YEARS OLD. WILL SHOW $100 PER MONTH TO NEW OWNER. A REAL SNAP FOR QUICK ACTION. DON'T WAIT AS THESE ARE SCARCE IN THIS LOCATION. FOR APPOINTMENT PHONE MR. BARKER.

FOR RENT—5-ROOM FURNISHED BUNGALOW, GARAGE, PLENTY COAL FOR BALANCE OF YEAR. NICE LOCATION. POSSESSION FEBRUARY 11TH ON 9 MONTHS' LEASE. $100 PER MONTH. CONVENIENT TO CARS, ETC. FULL PARTICULARS FROM MR. BARKER. E. CLARKE COMER. 6548½ HOLLYWOOD. OFFICE—577835. RESIDENCE—HOLLY 405.

FOR SALE—EMERSON'S SPECIALS. Brand new bungalow, built by day labor, of best material, strictly modern equipment; oak floors, breakfast nook; 2 bedrooms; close to car and High School. Drive past 1432 Martel then come see us for a bargain in this beautiful home. Fine 2-story home, north of Holly. Blvd. Main rooms finished in mahogany; 3 bedrooms, breakfast room, oak floors, gas furnace, select location and a splendid buy at $9000; fully furnished, $12,500. Ready site for duplex, 1 block from boulevard, $[illegible], a big snap at $4600. [illegible] Unrestricted corner in Hollywood. Owner says to sell at old price, so here's your chance to get a bargain. [illegible] Pretty home north of blvd., 6 large rooms; strictly up-to-date and a good buy at $8400. EMERSON CO. 5620 Hollywood Blvd. Holly. 81.

FOR SALE— 1730 N. KENMORE. HOUSE FOR SALE. HOLLYWOOD. MUST BE SOLD. WORTH $8500, BUT WILL SELL FOR $8000, IF SOLD WITHIN THE NEXT FIVE DAYS. First-class nearly new two-story colonial house of nine rooms. Every modern appointment. Hardwood floors throughout. Rare shrubbery, etc. Ideal neighborhood. High ground, commanding wonderful mountain view, and only one-half block north of Hollywood blvd. W. E. WARREN, 310 Merritt Bldg., 8th and Broadway. [illegible] Vermont [illegible].

FOR SALE— $6500. 2-FLAT BUILDING. RIGHT IN THE CENTER OF HOLLYWOOD. Lower flat of 5 rooms, completely furnished. This property is located on one of the best streets and convenient to stores, schools, churches and car line. Only $2000 to handle this house and [illegible]. Call E. A. KUHNLEE, 57395 or eve. 577749. R. M. GALE CO., 6408 Hollywood Blvd.

FOR SALE— HOLLYWOOD BUNGALOW COURT SITES. In the heart of Hollywood's highest rent district. A bungalow court on this site will return 20 per cent. or more on the investment. First purchasers have several sites to choose from. FRANCE INVESTMENT CO. REAL ESTATE, LOANS & INSURANCE. [illegible] 412 Union Oil Bldg. Bdwy. 3345.

FOR SALE— A SACRIFICE WITHOUT A DUPLICATE. The choicest corner on Hollywood blvd., 140 feet frontage, surrounded by beautiful improvements. We can deliver at $100 per foot below surrounding values. There is $14,000 immediate profit in this corner for the man who first avails himself of this sacrifice. GEO. H. COFFIN & SON, Exclusive Agents. 579055. 6526 Hollywood blvd., at Hudson ave.

FOR SALE— A1 INVESTMENT. SHOWS 21 PER CENT. Large FURNISHED apartment-house, close in. Each of the eight apartments has its own private bath, and the building is in fine order and is conveniently located. Price $21,000. Mr. Skeele (Phone 59170.) STRONG-DICKINSON-McGRATH CO., Hollywood Branch, 5910 Hollywood blvd.

FOR SALE—HAVE TWO OF THE MOST BEAUTIFUL NEW HOMES IN HOLLYWOOD FOOTHILLS ONE BLOCK FROM CAR LINE. FOR SALE, 1 TO 10 ACRES. CALL OWNER, 1970 [illegible] PLACE, OR TELEPHONE HOLLYWOOD [illegible]. NO AGENTS.

FOR SALE— COMPLETELY FURNISHED—$8600. SEVEN-ROOM BUNGALOW. Close to Hollywood blvd., west of Gardner st. This is one of the most attractive homes in this section. Furnishings include mahogany piano, Victrola, [illegible], 2 bedroom sets, silver, china, etc., etc. Must be sold this week. This is your opportunity to get something good at a fair price. See Mr. Evans (phone 59170.) STRONG-DICKINSON-McGRATH CO., Hollywood Branch, 5910 Hollywood blvd.

FOR SALE—BUNGALOWS ON CARLETON WAY; each have six rooms, modern in every respect; beautifully decorated, hardwood floors, lawns, flowers, etc.; lots 50x166 and 50x160, $7500 cash for one; terms on other, same price. ALSO 1 six-room, 1 four-room bungalow, fruit trees, large garage, all modern features on large lot, [illegible]; price $10,500. M. C. BOSELL, 307 Grosse Bldg. 15628.

FOR SALE— HOLLYWOOD SACRIFICE. BEAUTIFUL 7-ROOM BUNGALOW, NORTH OF HOLLYWOOD BLVD. $8750—WORTH $10,000. [illegible] very artistic bungalow of 7 rooms, 2 bedrooms, breakfast room, den with disappearing bed, large sleeping porch, cement basement, gas furnace, large garage and fruit trees. Big bargain. Phone HAWKINS, Main 176, Sunday and evenings, [illegible].

FOR SALE— CHARMING NEW COLONIAL. $6250. Easy terms. Finished in ivory, hardwood floors throughout, all built-in features, large lot, garage. Phone Evans or Kuhnlee. R. M. GALE CO., 6408 Hollywood blvd. Eve. 577749.

FOR SALE— TWO MODERN, 4-FLAT BUILDINGS. One above Hollywood blvd., 4 rooms and sleeping porch—$14,500. The other one just below Hollywood blvd., 4 rooms and storage room—$16,000. These are both good buys and must be seen to be appreciated. See Mr. Skeele (phone 59170.) STRONG-DICKINSON-McGRATH CO., Hollywood Branch, 5910 Hollywood blvd.

FOR SALE— HERE IS YOUR OPPORTUNITY. 3 bungalows, on one of the best streets in Hollywood, north of the boulevard; always rented, unfurnished, at pre-war prices. Income $1800 per year. You can easily get $2700 per year. The price is only $12,500 and you cannot duplicate the property for less than $16,000. F. B. LONGLEY, 579448, 6352 Hollywood blvd.

FOR SALE—LARGE 6-ROOM MODERN BUNGAlow, vacant and clean, hardwood floors, located at No. 1236 Fuller ave., West Hollywood, between Sunset and Santa Monica blvds. Three [illegible] bedrooms on south side. Large cemented veranda. Restricted residence section. Flowers and fruit. Lot 55x135. Garage 12x20. Close to schools, stores and churches. Shown by appointment only. Phone owner WEST 4304. Price $[illegible]; half cash.

FOR SALE—AM FORCED TO SELL MY BEAUTIFUL WEST HOLLYWOOD BUNGALOW OF SIX ROOMS AND BATH, STRICTLY MODERN THROUGHOUT, HARDWOOD FLOORS, IVORY WOODWORK, BUILT-IN FEATURES AND EVERY CONVENIENCE, ONLY $5250. TERMS IF DESIRED. OWNER, MAIN 2846.

FOR SALE— NEXT TO HOLLYWOOD HILL. 7-ROOM COLONIAL SACRIFICE. My wonderful bungalow on paved street, North Hollywood blvd., overlooking orange grove, with view of ocean, most beautiful thing in Hollywood; 3 bedrooms, all for $8500. 1732 SIERRA BONITA. Open 2 to 5, or phone 65700.

FOR SALE—HOLLYWOOD, NORTH OF BOULEVARD, beautiful 7-room colonial; patio plan, with large living-room and dining-room, finished in ivory and mahogany; 3 bedrooms, tile bath with shower, cabinet kitchen with tile drainboard. Open for inspection at 1942 TAFT AVE. Phone Holly [illegible]. By owner.

FOR SALE—VACANT 7 ROOMS AND SLEEPING porch, hardwood floors throughout, good location, 1½ blocks south of Catholic Church. PHONE [illegible].

FOR SALE—MY NEW 7-ROOM COLONIAL AT [illegible] Afton st., near Vine. EDWIN MACE, owner and builder, next door.

FOR SALE—HOLLYWOOD. 5-rm. mod. bung. hardwd floors. Only $3000. $[illegible] bal. to suit. This won't last. 60843.

FOR SALE — $5250, NEW COLONIAL, TERMS. [illegible], cor. Gardner, below Sunset, W. Holly.

FOR SALE — 60 FEET, SPAULDING AND DE Longpre, 45 feet Lexington, Lillian Way. O. B. [illegible], 629 Grosse Bldg. Main 3853.

HOLLYWOOD— For Sale, Exchange, Wanted, To Let.

FOR SALE— BEST BARGAINS, BIGGEST BUYS. EXCLUSIVE PLACES, PRICED SPECIALLY FOR QUICK SALE— CALL HOLLY 4198.

$2600—LITTLE SUBURBAN HOME, 7 RMS., FINE CONDITION, USE OF ACREAGE ON BOTH SIDES, $1500 TO HANDLE. PLACE WORTH $1000 MORE THAN PRICE ASKED.

$5500—MODERN 6-RM. BUNGALOW, FINE VIEW, BREAKFAST AND SLEEPING PORCH, NEAR VINE ST. BLOCK TO CAR LINE. $1200 CASH, BALANCE AS RENT.

$6500—WHITE PLASTERED BUNGALOW, ELEGANT CORNER NEAR GARDNER JCT. IDEAL ARRANGEMENTS. INSTANTANEOUS WATER HEATER. TERMS.

$8500—NORTH OF HOLLYWOOD BLVD. BUILT FOR REAL HOME; WOULD COST DOUBLE TO BUILD SAME PLACE TODAY. FINISHED IN PHILIPPINE MAHOGANY. FRUIT. SHRUBBERY. WONDERFUL VIEW, EAST FRONT.

$12,500—10-RM. TYPE CHALET RESIDENCE, WEST HOLLY. NR. FOOTHILLS, GARAGE FOR 2 CARS, FOUNTAIN AND SHRUBBERY, UNUSUALLY ATTRACTIVE HOME OR INVESTMENT. PRICE JUST BEEN LOWERED, SMALL PAYMENT DOWN WILL HANDLE.

$1000 AND UP. SIGHTLY BUILDING LOTS NORTH OF HOLLYWOOD BLVD. LOW AS $1000 WITH $400 CASH, BALANCE TO SUIT. THESE ARE WONDERFUL BUYS FOR HOMES OR BUNGALOW COURTS.

$8500—CHICKEN RANCH, OVER 1000 CHICKENS, FINELY ARRANGED CORRAL AND BROODER HOUSE; HORSE, WAGON AND ALL FARMING IMPLEMENTS INCLUDED. HALF-HOUR DRIVE FROM CENTER OF CITY. FRUIT TREES ALL VARIETIES. 7-RM. HOUSE. THIS RANCH OF 2 ACRES WILL PAY FOR ITSELF FROM START. LOCATED IN BEAUTIFUL SAN GABRIEL VALLEY, JUST OFF MAIN BOULEVARD. SHOWN SUNDAY OR ANY DAY. OWNER LEAVES FOR CHICAGO, MUST SACRIFICE AT ONCE.

GENTLEMAN'S COUNTRY HOME, CONSISTING OF 20 ACRES SET TO OLD BEARING OLIVES AND FRUIT TREES. EVERY KNOWN VARIETY. SWIMMING POOL. FOUNTAINS. AVIARIES. BARN, CARETAKER'S HOME. IS A SHOW PLACE AMONGST THE MOST EXCLUSIVE HOMES, LOCATED AT LA CANADA. EVERY MODERN CONVENIENCE. TILED BATH. SHOWER. AMUSEMENT ROOM. MUST SEE TO APPRECIATE. DESCRIPTION IN WRITING WOULD BE UNFAIR TO PLACE OF THIS KIND.

IF LOOKING FOR HOME, LOTS OR INVESTMENTS, SEE US BEFORE BUYING. HAVE SOME FLATS AND BUNGALOW COURTS. ROBBINS REALTY CO. RIGHT PLACE FOR RIGHT PRICES. HOLLY 4198. 6545½ HOLLYWOOD BLVD. MORRISAN BLDG.

FOR SALE— $7850. NEW COLONIAL. $7850. The price and easy terms on this six-room Colonial, will appeal to any homeseeker. Living and dining rooms that are large, well lighted and tastily arranged, kitchen and bathroom that could not be improved, and a breakfast room that surely pleases. The bedrooms are well spaced for convenience, light and ventilation. Home is modern in every respect and has all the desirable features, without any undesirable ones. Deal with owner on the grounds at 7513 FOUNTAIN AVE. Phone 579204 evenings.

FOR SALE—BUSINESS PROPERTY. $31,500—HOLLYWOOD BLVD.—$31,500. We know the price asked for every piece of property fronting on Hollywood blvd. from Vermont to La Brea. Permit us to show you a corner priced at $115 per foot lower than any other lot of equal value fronting on Hollywood blvd. The owner must raise money. WILL ERECT A BUILDING to suit tenant on a choice lot in the business section or will lease the ground for a term of years. HOLLYWOOD BLVD. (improved) at a sacrifice. If your business is for sale or if you want to buy an established business, tell us about it. Confidence respected. FOR INFORMATION ABOUT BUSINESS PROPERTY OF ALL CLASSES, see Mr. Ulery (phone 59170.) STRONG-DICKINSON-McGRATH CO., Hollywood Branch, 5910 Hollywood blvd.

FOR SALE— TWO-FLAT BARGAIN. 15 MINUTES FROM BROADWAY. HOME AND INCOME. $6900. TERMS. IMMEDIATE ACTION NECESSARY. 2-story, in excellent condition; 6 rooms downstairs, 5 rooms up, finished in ivory and mahogany; separate entrances, beautiful lawn, garden, cement drive and double garage. Ideal view, overlooking Hollywood and Beverly. Call E. A. KUHNLEE, 57395 or eve. 577749. R. M. GALE CO., 6408 Hollywood blvd.

FOR SALE—GLENN'S HOLLYWOOD SPECIAL. $5600—TERMS—$5600. A 2-STORY HOME of 7 rooms, sleeping porch and garage; 2 bedrooms, sleeping porch, bath and clothes lockers, gas furnace, abundance of fruit and flowers on lot 180 feet deep, with double frontage, affording building room for two or more bungalows for an income investment. THIS HOME will appeal to any one appreciating an abundance of doors and windows that you may enjoy California's sunshine and breezes, also to view one of Hollywood's best views of mountains and valley. If you are really looking for a HOME, do not overlook this opportunity. 7447 SUNSET BLVD. Holly 2145.

FOR SALE— FOOTHILLS OF HOLLYWOOD. A BEAUTIFUL EARLY ENGLISH TYPE NEW TWO-STORY COTTAGE ON A VERY SPACIOUS TERRACED LOT OVERLOOKING THE OCEAN. THIS HOME IS VERY CONVENIENTLY ARRANGED, INCLUDING MAID'S ROOM AND BATH, ETC., DOWNSTAIRS, 3 BEDROOMS, 2 BATHS, SLEEPING PORCHES, ETC., UPSTAIRS. GROUNDS LAID OUT BY A WELL KNOWN LANDSCAPE GARDENER. THIS MUST BE SEEN TO BE REALLY APPRECIATED. PRICE ONLY $17,800. HUBBARD, EVANS & HOIT, WILSHIRE AT MANHATTAN. 560601.

FOR SALE— $4600. WEST HOLLYWOOD SNAP. $4600. SIX-ROOM BUNGALOW. On corner lot in choice location. Two large bedrooms, breakfast room, best hardwood floors throughout, strictly modern and up-to-the-minute, fine view of mountains. Convenient to schools and car lines. Terms can be arranged. Shown by appointment only. See W. G. Dickinson (phone 59170.) STRONG-DICKINSON-McGRATH CO., Hollywood Branch, 5910 Hollywood blvd.

FOR SALE—A SPLENDIDLY BUILT BUNGALOW in a very desirable convenience neighborhood. An ideal location in which to live, between the High School and the Hollywood Hotel; a close in section, which commands high rents and where values are increasing. Let your builder inspect this bungalow, it is built substantially, like an Eastern home and has 3 large bedrooms, a sleeping porch, 2 baths, a cellar and an attic. Deep, highly improved lot 55x170. OPEN FOR INSPECTION. 6818 Hawthorne ave.

FOR SALE—GREATEST BARGAIN IN HOLLYwood, north of boulevard, central location, near car line and finest improvements. Ideal for bungalow court or residence. 121x240—$4000. A real sacrifice. See this today. GEO. H. COFFIN & SON, 6526 Hollywood blvd., at Hudson ave. 579055.

FOR SALE—LOT FOR FLATS. If you are looking for a real location for a flat building in a convenient high class neighborhood, where the best rents will assure a fine investment, look at the only vacant lot on Poinsettia Place between Sunset blvd. and Hawthorne ave. 60x138. $3000. J. W. McLELLAN, 6412 Hollywood blvd. Holly 2155.

FOR SALE— IMMEDIATE POSSESSION. East Hollywood, near Normal School, 7-room modern bungalow, high, sightly, built best material, not new, $3700; furniture $400. OWNER, 4022 Monroe, near Vermont. Temple through car.

FOR SALE— HOLLYWOOD SNAPS. FOR QUICK SALE. $4000—6 rooms, Highland ave., large lot, fine buy. $5250—6 rooms, Norton ave., hdwd. floors; splendid condition. Move right in. WILLIAMS, 846 Title Ins. Bldg. 13358.

FOR SALE—DESIRABLE AND RAPIDLY APPRECIATING court site, 50x170½, adjoining 1632 N. Serrano st. and ½ block from business corner on Santa Monica blvd. Improvements in and paid. $2750 cash. Seeing is believing. Call OWNER, 73043, before 8:30 and after 5 p.m.

FOR SALE—6-ROOM NEW COLONIAL, $5700; $1450 down, $40 month, 3 bedrooms; all oak floors, garage, 4 blocks S.W. from Hollywood High School; new fine neighborhood. Ready for occupancy. 1125 SYCAMORE AVE., 60032 or [illegible].

FOR SALE—7-ROOM COLONIAL, HOT WATER heating system, lavatory in each bedroom, hardwood floors throughout, 55x175, alley, lawns, flowers, fruit trees, car service 1 block, 2 garages, 2 years old. $6200, $1500 cash. M. E. OSWALD, 1168 N. Western ave. 599847.

FOR SALE—NEW STUCCO BUNGALOW, FIVE rooms, large open sun porch and garage, property has lot facing 2 improved streets; only $5000. Compare this with other new homes today. GEO. E. STAIN, 5501 Sunset blvd. Wil. 4813.

FOR SALE—FINE MODERN 6-ROOM BUNGAlow. Best finish throughout. Large garage; moderate payment down; easy terms. No agents, no trade. Inquire 1429 N. BRONSON AVE., Hollywood.

FOR SALE—NEW 5-ROOM WHITE COLONIAL, tile sink and bath, living-room 15½x26. Must be seen to be appreciated. $7000, $3000 cash. 5435 ROMAINE ST. 590586, owner.

FOR SALE—FINE, BRAND NEW 6-ROOM BUNgalow near Hollywood Blvd. and Vermont Ave. Only $6700. PHONE 63834 for appointment to see it. No agents.

FOR SALE—5-ROOM BUNGALOW, NEAR HIGH school, good surroundings; only $5000; half cash. HOLLY 486.

WANTED—IF YOU HAVE ANYTHING TO RENT THE TAFT REALTY CO. CAN RENT IT. FOR YOU CALL AT 6781 HOLLYWOOD BLVD. HOLLYWOOD 3066. 59945.

FOR SALE — NEW COLONIAL BUNGALOW, 5 rooms, right up to the minute, only $5250. Terms. HOLLY 488.

FOR SALE—DOUBLE BUNGALOW IN THE HEART of Hollywood. 5 rooms on each side; north of Hollywood blvd. Call 64133.

HOLLYWOOD— For Sale, Exchange, Wanted, To Let.

FOR SALE—BEAUTIFUL HOLLYWOOD SNAP. 4 5-Room flat in the best part of Hollywood, beautifully decorated, a big money maker, and we are instructed to sell at sacrifice price. Come and see and be convinced. RUSSELL & ROBERTSON, 6380 Hollywood Blvd. 579305.

Terms. $9000. Terms. A white plaster duplex house containing 11 rooms, 6 up and 5 down, on a wide boulevard, a short distance from Hollywood High School. The income exceeds $1000 annually and rentals have never been raised. This is just a splendid chance to secure a good income at a moderate cost.

Terms. $4750. Terms. A nice 6-room bungalow on Beachwood drive, Hollywood. Hardwood floors and finished in ivory and white enamel. A nice home at the right price. Let's show you. RUSSELL & ROBERTSON, 6380 Hollywood blvd. 579305.

WE HAVE A COMPLETE LINE OF LISTINGS ON ALL CLASSES OF INCOME PROPERTY, RESIDENCES AND BUNGALOWS. WE INVITE YOU TO CALL AND USE OUR ORGANIZATION SO THAT WE MAY GET ACQUAINTED. DROP IN AND HAVE A TALK WITH US. RUSSELL & ROBERTSON, 6380 HOLLYWOOD BLVD. 579305.

FOR SALE—NEW BUNGALOW COURT. SIX UNITS, ALL FURNISHED, ROOM FOR TWO MORE. Six garages, large corner lot. INCOME 19 PER CENT. PRICE $30,000. Owner will accept $10,000 in exchange, improved or vacant. See Mr. Skeele (phone 59170.) STRONG-DICKINSON-McGRATH CO., Hollywood Branch, 5910 Hollywood blvd.

FOR SALE—$5300, NEW COLONIAL IN POPULAR West Hollywood. Five beautiful large rooms with every built-in feature. Terms, $1750 cash, balance easy monthly payments. This will sell today. Come early if you want this. Remember this is new. GEO. H. COFFIN & SON, 6526 Hollywood Blvd. at Hudson ave. 579055.

FOR SALE—FOR THIS WEEK, GOOD FIVEroom bungalow, best condition, on a main boulevard in Hollywood, offered at a bargain, with a small payment down and $30 monthly, including interest. Price $4500. NORTON & BUNCH, 577485. 6506 Hollywood blvd.

FOR SALE—MY 7-ROOM CEMENT COLONIAL bungalow, Hollywood foothills. Fine location, near Gardner school, well built, hardwood floors, basement furnace. Thermostat heater, tile bath, every built-in convenience, an especially attractive sun room, garage, cement drive, fruit and flowers, shown by appointment only. 57318.

FOR SALE—BY OWNER. $10,000. 7-room Spanish bungalow, 1433 Orange Grove ave., Hollywood. Tile roof, plaster exterior with brick trim. Finished in ivory, oak floors throughout. Holmes disappearing bed, decorations by Barkers. JAS. ATKINSON.

FOR SALE—BY OWNER, SEVEN-ROOM COLONIAL bungalow, new, up-to-date. Price $9000. Open for inspection every day, except Sundays. Four blocks south of Hollywood blvd., corner Vine st., and Afton Place. TELEPHONE 57503.

FOR HOLLYWOOD AND SAN FERNANDO VALley bargains, see us in our new location. Wm. WILLIS & KENDALL, 5452 Hollywood Blvd. Holly 4300.

FOR SALE—BEAUTIFUL 6-ROOM COLONIAL AT sacrifice. Furnished in mahogany. North of Hollywood blvd., on fine street. $8250. Would cost $10,000 to build. CHRISTILAW, 61334.

FOR SALE—MY HOME, UPPER AND LOWER flats, with furniture, $4500; also other property. Call upper flat, 1124 HYPERION AVE., north of Sunset.

FOR SALE — HOLLYWOOD BARGAIN, 6-ROOM modern bungalow, hardwood floors throughout; large lot; garage, Wilton near Santa Monica blvd. Price $4900. $1900 cash. MRS. ELMER, 63000.

FOR SALE — HOLLYWOOD BARGAINS, FOUR 4-room modern bungalows, corner lot, West Hollywood. Income should be $2000, price $11,000. W. E. GREEN, 319½ S. Hill. 61334.

FOR SALE— DOUBLE BUNGALOW—HOLLYWOOD. Three years old; 4 rooms each side; good location; income $50, old rents. Close to car line. A bargain. MR. TOBIAS, 416 Central Bldg. 13411.

FOR SALE—PRETTY NEW COLONIAL, $5250. Terms. The very latest thing. 7517 EMELITA, cor. Gardner, between Sunset and Santa Monica blvds. West Hollywood. Owner there.

FOR SALE—AN IDEAL HOLLYWOOD HOME, 7 rooms, 3 bedrooms. Many unique features. $7000. 1326 SIERRA BONITA. 579133, part cash. Balance easy.

FOR SALE—2 NEW 6-ROOM BEAUTIFUL COLONial bungalows, Hollywood, "Side by each." Lots 50x150 each. Garages. $7500 each. ANDERSON INVESTMENT CO., Washington Bldg. 64078.

FOR SALE — MODERN 2-STORY HOME ON Edgecliff drive. 1 block north Sunset blvd. $5000 cash. Enough said. GEO. E. STAIN, 5501 Sunset blvd. Wil. 4813.

FOR SALE—6-ROOM BUNGALOW, $4000. HALF cash takes it. See Patchin of C. B. WELDEN CO., 6751 Hollywood blvd. 57107.

FOR SALE—HOLLYWOOD BARGAIN, $1550 each, 5 inside lots, corner $1675 each, 50x140. WILSHIRE 5662.

PASADENA— For Sale, Exchange, Wanted, To Let.

FOR SALE—ACREAGE, BUNGALOW, GARAGE, 10 minutes from center Pasadena; beautiful view. Colorado 7918, or 1393 LINDA VISTA AVE.

CITY LOTS AND LANDS— For Sale.

FOR SALE— BY OWNER. Notice. West Adams Street Frontage. High, sightly frontage overlooking our beautiful city, mountains, valleys and sea. Highest ground in the southwest. In a most exclusive residence section. Will sell whole or one-half. 265 feet frontage on Adams, 600 feet deep to 27th st. If interested PHONE 31559 for appointment.

FOR SALE— $2350. $2350. UNRESTRICTED WILSHIRE. Best unrestricted lot in the Wilshire district for the money, worth $3500; second lot north of Fourth and Norton, east side of street, facing west. 1 block from 6th st. car. 50x132; adjoining Windsor Square. FORD & BECKER, 607-11 S. Western ave. Wil. 4125.

FOR SALE— LOTS. LOTS. 50x150—$2500. ALL IMPROVEMENTS. At beautiful Richmond Hill, 1st and New Hampshire. High and sightly. On 3 car lines. Near schools. 20 minutes from Broadway. F. C. WOOD & CO., 126 W. 3rd st. Room 713—Phone 61533. Agent for Col. J. B. Lankershim, owner.

FOR SALE—INVESTIGATE AND MAKE OFFER. One of the choicest business lots on Vermont ave., beginning 80 feet south of 42nd place, east side of Vermont, appraised at $4000, must be sold this week. GEO. H. COFFIN & SON, 6526 Hollywood blvd., at Hudson ave. 579055.

FOR SALE— BEAUTIFUL HOME SITE. Adjoining Windsor Square; high, sightly lot, 75x133, amid beautiful homes; sacrifice price $4250; can build duplex if desired. CHAS. B. STARR, 821 Investment Bldg. 11631.

FOR SALE—UNRESTRICTED. ONLY $2000 ONLY. If you act quick. Just off Vermont. On New Hampshire. Best flat lot in Los Angeles. I will prove this. ALLAN, 200 Union Oil Bldg. Pico 781.

FOR SALE—WILSHIRE DISTRICT. BIGGEST BARGAIN. WESTCHESTER PLACE. ONLY $2200. Large lot 57x120, on Westchester place, just south of West Eighth street, high ground, asphalt street. No assessments. Phone CHAS. B. FELTS, 60165, 724 Trust and Savings Bldg.

FOR SALE—WASHINGTON BLVD. 50x140, UNRESTRICTED. Fine business lot, only $2150. You bargain hunter, want a $3000 value? Close to Lafayette Square. Call and see Mr. McGrath, 1015 Marsh-Strong Bldg. 60195, or take Washington st. car to Rimpau ave. and see Mr. Harwood.

FOR SALE— Two beautiful 50x150 lots. $850 each; Terms. Adjoining fine homes, now building, right in the midst of great activity, very close in, high ground, magnificent mountain and valley view. OWNER. 579055.

FOR SALE—5 LOTS 44x146 ON 73RD ST., BEtween Main and Moneta. Sidewalk and curb in and paid for. Part cash, balance terms. Also 5 lots 44x146 on Florence and between Main and Moneta. Sidewalk, curb, sewer, water, paid for. Small payment down, balance monthly. Apply owner 154 W. FLORENCE AVE.

FOR SALE—CASH, $1450. NO TERMS. MUST SACRIFICE FOR ALL CASH. My 50-ft. lot on Virginia road, near Washington, in Wellington Square; this week only at the price. FRED BIRDSALL, 1015 Marsh-Strong Bldg. Main 1273.

FOR SALE—WILSHIRE DISTRICT. SOUTH WILTON PLACE. LOT 72x186, EAST FRONT. ONLY $2850. Phone CHAS. B. FELTS, 60165, 724 Trust and Savings Bldg.

FOR SALE—DON'T WAIT. UNTIL SATURDAY NIGHT TO TELEPHONE YOUR SUNDAY ADS. TO THE TIMES. DO IT FRIDAY OR EARLY SATURDAY; 8 P.M. IS CLOSING HOUR FOR ALL CLASSIFICATIONS. PICO 700, 10391.

FOR SALE — 1 LOT, 2 HOUSES, 3 AND 4 rooms, all improvements, free water, at Chino, in town, splendid location, 50x150 feet; all kinds fruit, for dwelling, good business buy, quick action, cash $2000. For particulars MRS. W. H. HAFS, 3718 E. Fifth st., Boyle Heights.

FOR SALE—TWO GOOD CORNER LOTS, 72X120. Improvements in. Bearing fruit trees. Old house. Bargain at $900; ½ cash. SCHWEINHARD, 222 Grosse Bldg., 124 W. 6th.

FOR SALE — LORRAINE BLVD. LOT 62x130, only 200 feet south of Wilshire, for quick sale $2700. RICHARDS & OGDEN, 222-4 San Fernando Bldg. 61063.

FOR SALE—TO CLOSE AN ESTATE, VACANT lot, about 300 feet frontage, on high ground, near Eagle Rock avenue. Cheap. HEPBURN, 2834 Stephenson ave., city.

FOR SALE — UNRESTRICTED—ONLY $2250.00, 50x148, N.E. 17th and Norton. For flats, no better. NICHOLS or WARD, 212 Grant Bldg., 62800.

FOR SALE—LOT ON N.E. CORNER ST. ANdrews Place and W. 9th, or will exchange on first-class bungalow. PHONE, mornings, 558852.

FOR SALE—UNRESTRICTED LOT, 51½X154 ON 12th ave. Just south of Pico. Bargain for cash. $1800. OWNER, 672 Benton blvd. Phone 55370.

CITY LOTS AND LANDS— For Sale.

FOR SALE— OCCIDENTAL COLLEGE DISTRICT. 5c FARE. Acres..........$750 to $2500. ½ acres ....$400 to $1250. Lots ....$500 to $1000. Easy Terms. Wonderful for Homes and Small Farms. Fine soil. Visit tract offices on York blvd. and Glassell ave., opposite college. Take Eagle Rock City car on Spring st., or York blvd. car on Main st., and get off at end of 5c fare. WESLEY ROBERTS COMPANY, Bdwy. 772. 408 Union Oil Bldg.

FOR SALE— BEAUTIFUL HOMESITES, WELLINGTON SQUARE BARGAINS. Beautiful surroundings, paved streets. Prices only about 50 to 60 p.c. of pre-war schedules. Car line on Adams and Washington streets. VIRGINIA ROAD lots 50x60 ft. $918.75, $1100, $1200, $1420, $1525, $1537.50, $1950. BUCKINGHAM ROAD. $1150, $1837.50 and $1950. Values actually disregarded to close an estate. Without doubt an investor should take large profits on any of these. If you're ever going to buy a lot do it now. Call for appointment to see property. Ask for Mr. Birdsall, 60195, with STRONG-DICKINSON-McGRATH CO., 1015 Marsh-Strong Bldg.

FOR SALE—CITY LOTS. We have a number of choice lots in NEWTON PARK TRACT only 20 minutes to business center, which I am closing out at very attractive prices. Improved streets, side walks, curb, shade trees, water, gas and electricity. LOTS $750 UP. TERMS ARRANGED. Take El Sereno-Alhambra car at 6th and Main, get off at Pueblo Avenue and Huntington Drive. See Tract Agent. R. H. EDWARDS, 1004 Hibernian Bldg.

FOR SALE— ABSOLUTELY UNRESTRICTED. 150x235. FRONTAGE ON MARIPOSA AND NORMANDIE JUST NORTH OF FIRST ON MARIPOSA IS 60-FT. ASPHALT STREET. WILL SACRIFICE FOR $11,000; LOAN YOU $6000 ON THIS PROPERTY. SEE J. A. JOHNSON. CHAS. C. & L. J. CHAPMAN, SIXTH AND NORMANDIE. WILSHIRE 4804.

FOR SALE— ATTENTION, BUILDERS. NORTH WILSHIRE. Six lots, including two corners, 2 blocks from Heliotrope car line. Street work in and must be sold to settle an estate. New colonials under construction at this point. PRICE ONLY $7500. Small Payment Down. Call for MISS ASHLEY, with GUY M. RUSH CO., 318 Story Bldg. Broadway 24; 10783. Residence, 75119.

FOR SALE—BUNGALOW LOT. COUNTRY CLUB PARK. ONLY $1400. N.E. corner Country Club drive and Fifth avenue, size 73 ft. front, 130 ft. deep, 37 ft. rear. Phone CHAS. B. FELTS, 60165, 724 Trust and Savings Bldg.

FOR SALE — A GENUINE BARGAIN, CORNER Bonnie Brae and Orange sts. 50x150; will sell for cash or part cash and terms, or will exchange for income property. Lot appraised at $12,500. Get this now. You need the lot, we need the money. Make offer. PHONE 20268 or [illegible].

FOR SALE—NICE CORNER LOT, 100x172, ALL improvements in, northeast corner San Rafael and Dryden, Casa Verdugo. Address K, box 82, TIMES OFFICE.

FOR SALE—REAL SACRIFICE IN WEST WASHington st. Corner, for flats or apt. house; good location, high ground. Only $4000; worth $6000. 404 Hibernian Bldg. 61095.

FOR SALE—BY OWNER BEAUTIFUL CORNER lot, 50x178, cor. Normandie and Romaine. $2500; cash, $1200. PHONE 22338.

FOR SALE—3RD LOT SOUTH OF 23RD ST. ON Wilton. 50x132, no restrictions; assessments paid. $2600. Call KLINKER, 20406.

FOR SALE—BY OWNER, 60-FOOT FRONT LOT on north side of W. 7th st. WILSHIRE. Call West 6555.

FOR SALE—FINE BUILDING SITE 100x150 FT., corner Sixth ave. and 21st st. Excellent for court. $3500. PHONE 597709.

FOR SALE — LOT, UNRESTRICTED, 50x155, east front, Berendo near Ninth, $2250. Owner J. T. BUNN. Phone 568104.

FOR SALE—50x110, BETWEEN 4TH AND 5TH sts., on Crocker st. See owner 449½ S. CUMMINGS ST., Los Angeles.

FOR SALE—BY OWNER, THE N.W. CORNER of 43rd and S. Main; lot 60x135 to alley. Terms. SOUTH 2223.

FOR SALE—TWO 50-FT. LOTS, BLOCK SOUTH of Westlake Park, $2500 each, half value. JONES, 418 Hibernian Bldg. 15751.

FOR SALE — WILSHIRE FRONTAGE, 60-FOOT lot 180 feet west of Western. $5500.00. PHONE 51132.

FOR SALE—OR EXCHANGE—3 CLEAR LOTS. PHONE 29310.

FOR SALE—CORNER 20TH AND MAGNOLIA. 52x135. Bargain. WEST 1844.

FOR SALE—LOT 50x135, W. 41ST ST. NEAR Figueroa. Good buy. Phone SOUTH 214.

FOR SALE—CHOICE CORNER IN HOLLYWOOD, 100x150 ft., $3500 cash. PHONE 597709.

FOR SALE—HIGH AND SIGHTLY, HOLLYWOOD lots, FRANKLIN & ARGYLE. 57697.

APARTMENT, FLAT PROPERTY— For Sale and Exchange.

FOR SALE—$25,000. INVESTMENT PROPERTY WITHIN TWO BLOCKS OF NEW CAL. HOTEL. 4-flat apartment building. Roof imported green tile. Standard plaster construction on outer walls. Building three years old. In excellent shape—no cracks or chipping at all. INTERIOR: 4 six-room flats finished in hardwood and white enamel, copper lined beveled plate glass doors, etc. Living room, with beautiful tile fireplace and mantel, dining room, mahogany service, boudoir, hallway, two bedrooms, Vogue breakfast room with combination automatic double bed buffet. Tiled bath with built-in shower—large back porch, 2 laundry tubs. TILED kitchen with numerous built-in features. THE McCARTHY COMPANY, Cor. Wilshire and Oxford. 567386.

FOR SALE—$25,000 BUYS A NEW 4-FAMILY 5-room white plastered flat building, located on the N.E. corner of 42nd st. and Figueroa. Lot 61x126 ft., four garages. Income $310 per month. One flat vacant. We can rent it or you can move in and rent the other three. Half cash, balance mortgage. This will go quick. For appointment phone FORD & BECKER, Wilshire 4124. 607-11 So. Western ave.

FOR SALE— WEST ADAMS FLAT BUILDING. 4-flat building of 4 rooms each flat; hardwood floors, all built-in features, close in, worth $2000 more, but to sell quick priced at $11,000. Terms. MR. SWIM, 62174. BAILEY HALL & CO., 602-4-6 Citizens Bank Bldg. 62174.

FOR SALE— 21 PER CENT. PROFIT. Close-in apartment-house, with eight apartments, all completely furnished and rented at moderate prices, showing an income of better than 21 per cent. Price $21,000. $13,000 will handle it. See Mr. Brockwell. STRONG-DICKINSON-McGRATH CO., 60195, 1015 Marsh-Strong Bldg. Main 1273.

FOR SALE—FLATS. Bargain for cash, 4-family flat building with a two-family cottage in rear; one of the best rental propositions, on Vermont ave., near 10th st. Income at present, $145.00 per month; can be increased to $175.00 without profiteering. "No Agents." See FOREMAN at new building, 420 SO. ANDREWS BLVD.

FOR SALE— $7500. DUPLEX FLAT. Two flats, one six and one seven rooms, low rents, total $56; walking distance on E. 11th, mortgage $2000; might take some trade on $5500 equity. Owner, 324 INVESTMENT BLDG. 13955.

FOR SALE—INCOME. 30 PER CENT NET. 4-flat frame building, 3 rooms each, built-in features, bath and toilet in very good condition, always rented, future absolutely guaranteed by Goodyear factories. $5250, $2250 cash, balance 1-2-3 years. LAWRENCE & BARKLEY, South 2175.

FOR SALE—4 FAMILY FLAT FURNISHED, FURnace, hardwood floors, garage, near Alvarado and Pico. $10,000. Income $1200. Terms. For exchange, 4 flats, bungalow in rear, hardwood floors. Garage. $16,500. Income $1800. 62803, MATHES.

FOR SALE—COMPLETELY FURNISHED 8-FLAT property on a large lot, in the best part of the Wilshire district. Four garages. Rented to permanent tenants for $800 per month. This is an unusual offering and will pay a large net return on the investment. Price $45,000. F. WINSTANLEY, 1101 Van Nuys Bldg. Main 505.

FOR SALE—DO NOT OVERLOOK. FLAT—FLAT—FLAT. 4, 4 Rooms. All in good condition. Cellar. Lawn. Lot 60x165. Income, $1680. Price $8500. Phone 61506. See SHIPPER, 1001 Citizens' Natl. Bank Bldg.

FOR SALE—READ THIS. MODERN APARTment-house, 4 apartments, oak floors, 2 beds, buffet and writing desk built in; practically new. $100 a month income, can be doubled. Price $9000, easy terms. Close to Jefferson and Main st. See W. B. DUMMIRE, 3705 Maple ave.

FOR SALE—$7500 BUYS A SPLENDID OCEAN Park apt.-house, lease and furniture. Income about $1000 a month. Also have restaurant for $1500; income about $100 a day. See ALLEN, 1507 Trolley Way, Venice.

FOR SALE—OR EXCHANGE—4 FLATS, (CLEAR,) on corner, (26 rooms,) 3 blocks from Court House. Lot 68x98 ft. $5000 cash; $5000 in trade and mtg. back. See them. 428 to 434 N. Hill. M. E. BILLIS at Times.

FOR SALE—BY OWNER, GILT EDGED LEGITImate investment of 20 per cent. net. Westlake district, 12 apt. bldg., lot and very nice furniture throughout. A bargain for $26,000. 62698.

FOR SALE—$12,000, 4 FLATS CLOSE IN ON 30th st., always rented, income $1700 year. OWNER, 5863 Virginia ave., Hollywood.

FOR SALE—APARTMENT-HOUSE, WESTLAKE district, 45 rooms, lot 50x150, gross income $8100, old rate. Price $60,000. 31502.

FOR SALE — 4 FLATS, FOUR ROOMS EACH, West side, near Burlington. 502 AMERICAN BANK BLDG.

APARTMENT, FLAT PROPERTY— For Sale and Exchange.

FOR SALE — 22-ROOM FLAT, LOT 100 FT. front. ADAMS ST. 21168.

BUSINESS PROPERTY— For Sale.

FOR SALE— 625 SOUTH OLIVE. A SACRIFICE. Worth $60,000—our price $45,000. WILL DOUBLE IN VALUE. $45,000—South Olive street, between West Seventh and West Sixth streets, 20⅓x165. Party wall. Biggest development in the city now going on right in this block. This property certain to double and treble in value. $15,000; UNDERPRICED! (Courtesy to agents.) JOHN P. HOLLAND COMPANY, 1241 Citizens' National Bank Bldg. 63563. Fifth and Spring Streets. Bdwy. 4005.

FOR SALE— 831 SOUTH OLIVE INCOME. Three-story brick and good income at 831 and 833 South Olive street, 40x165. BEST BUY IN THE BLOCK. (Courtesy to agents.) JOHN P. HOLLAND COMPANY, 1241 City Nat. Bank Bldg., 63563. Fifth and Spring Streets. Bdwy. 4005.

FOR SALE— FIGUEROA ST. 70 FT. FRONTAGE. ON THIS PROMINENT THOROUGHFARE, NORTH OF SIXTEENTH. FOR A SHORT TIME CAN DELIVER FOR $600 PER FT. C. V. SIMPSON, W. M. GARLAND & CO., 749 S. SPRING ST. 10569. MAIN 569.

FOR SALE—3 CHOICE LOTS, SOUTHWEST CORner, located in the heart of business district, size 150x146; excellent building site for store building, hotel or apartment-house; price $15,000 for immediate sale, which is one-half of real value. Terms. Owner, V. L. WALKER, Residence 1104 Browning blvd.

FOR SALE—IMPROVED BUSINESS CORNER, store building, warehouse, garage, 5-room modern cottage; 9 miles from L. A. on P. E. line in a growing community. Established grocery and market, sales average $95 daily, all cash; no soliciting. Good clean stock and fixtures. $6000 cash, balance mortgage. Address L, box 11, TIMES OFFICE.

FOR SALE— 1327 E. 7th st., $75 month. Opposite Terminal Market. F. C. WOOD, 126 W. 3rd st., Room 713. Phone 61533.

FOR SALE—BEST BUSINESS CORNER IN VAN Nuys, $42,500; worth $50,000, pays 9 per cent net and growing better; as good as 7th and Broadway only on a smaller scale. Will be worth $60,000 in 5 years. 3 stores and 11 offices. J. J. SHINNERS, 509 Van Nuys Bldg., mornings.

FOR SALE— A REAL MONEY-MAKER. All or part of my 163 foot frontage on Figueroa, adjoining corner of Jefferson st. $200 per foot or will build to suit tenant. Call CAROLL W. KIRBY, 504 Haas Bldg. 63511.

FOR SALE—3-ROOM STORE BLDG., CONTAINing some fixtures, counters, tables and chairs. Small kitchen. 129 So. Ave. 34, Garvanza. $3000. Reasonable terms. BIRNEY DONNELL, 1309 Haas Bldg. 13240. Owner.

FOR SALE—FINE LOCATION FOR GREAT BUSIness enterprise, frontage on 3 busy streets. Civic center, S.W. Terms. 20659.

FOR SALE—33-FOOT LOT ON E. FIFTH ST. $7500 cash or Liberty Bonds. Balance mortgage. 2030 SAN PEDRO ST. South 5803.

FOR SALE—4 INDUSTRIAL LOTS IN HUNTINGton Park, 200x140. O. P. CONAWAY, 319 Douglas Bldg. 61829 or Hollywood 1287.

FOR SALE—HOUSE, LOT, FURNITURE, 1311 SOUTH LOS ANGELES ST. Phone 21168.

INCOME PROPERTY— For Sale.

FOR SALE— BUNGALOW COURT—HOLLYWOOD. Only $26,000. Income $5000 a year. Eight units, completely furnished, best condition, modern in detail. This is a bargain. Investigate. $35,000—On High Ground—$35,000. Exceptional buy in two flat buildings. Hollow tile construction, white plastered exterior, tile roofs, four three 5-room flats each. Mahogany and ivory finish, tiled baths with showers. Garages, drive, ornamental trees, lawns. Will pay 17 per cent. on purchase price. WALTER R. HOLLY CO. Pico 2514-2515. Suite 607 Haas Bldg.

FOR SALE— A. & W. BARGAINS. A. & W. Banks pay 4 per cent., this investment is paying 20 per cent. This beautiful 9 unit bungalow court on West 17th must be sold soon as possible. Stucco finish, hardwood floors throughout, every conceivable modern convenience, each bungalow has dressing room, white mahogany finish. If you want a real investment for life, see this one. Only $21,000, ½ cash will handle. W. D. Griffith. AVERILL-WEYMOUTH CO., 725 So. Olive st. Autos. Pico 3175.

FOR SALE—MOVE RIGHT IN. $26,000—SEVENTH AND CATALINA. Magnificent cement duplex, 8 rooms up, with 2 tile baths and shower, sleeping porch, sun room, breakfast room; ivory and mahogany finish. 7 rooms down; solid mahogany finish. This one will be vacant in a few days—move right in. Income $310 monthly. Located in front of new "Ambassador Hotel." CHAS. R. SMITH, Exclusive Agent. 314 Merritt Building. Phone Bdwy. 6300. Leave your phone.

FOR SALE—$40,000; THE BEST PIECE OF BUSIness and income property in Ontario; location is just right; 66 ft. front, improved with 2-story brick bldg., 3 stores below, 42-room hotel above; everything modern; guaranteed net income $10,000 a year; will pay itself out in 4 years; furnishings and building all practically new; could not be duplicated today for $75,000; it's a sacrifice and a money-maker; take $30,000 cash to handle. Phone 29081 for appointment. 3820 MONETA.

FOR SALE— DON'T MISS THIS. WILSHIRE BEST BARGAIN. SACRIFICE FOR $43,500. NET INCOME $7500 PER YEAR. This is the best proposition we have ever had to offer. For appointment phone 567230. MARTIN & CO., 3131 Wilshire Blvd.

FOR SALE— $120,000— —$120,000. 85-room apartment house in Westlake section; pays 14 per cent. Mortgage $45,000. Investigate this immediately. Confidential listing. W. H. REES COMPANY, No. 400 Braun Bldg. No. 820 So. Broadway.

FOR SALE—FOUR-FAMILY FLAT. Four rooms each, dressing room, built-in bed. Living-room, dining-room, kitchen, bedroom. Near West Adams and Western. $11,250; only $4500 down; good income. MR. OWEN, 527 Security Bldg. Phone Bdwy. 1249.

FOR SALE—$25,000 BUYS A NEW 4-FAMILY 5-room white plastered flat building, located on the N. E. corner of 42nd st. and Figueroa. Lot 61x126 ft., four garages. Income $310 per month. One flat vacant. We can rent it or you can move in and rent the other three. Half cash balance mortgage. This will go quick. For appointment phone FORD & BECKER. Wilshire 4124. 607-11 So. Western ave.

FOR SALE— CHOICE BARGAINS. Flats and bungalow courts, Wilshire-Hollywood districts. Hollywood office, 6408 Hollywood blvd. 57395. R. M. GALE CO., 210 Citizens' Nat. Bank Bldg. Pico 3874. 66175.

FOR SALE — DOUBLE BUNGALOW, STRICTLY MODERN, NORTHWEST. $7500, clear. Terms if wanted. Two-flat building on N. Grand ave., must be sold to close estate. Sacrifice price for quick sale, $4500. L. A. REALTY & LOAN COMPANY. Bdwy. 3616. 712 Black Bldg. 61157.

FOR SALE—WILSHIRE BEAUTY. —$75,000. 8-flat building, 5 rooms each, fine building and furnished up-to-the-minute. Income on 1918 prices $9100. Will easily raise to $14,000. Will consider part L. A. exchange. MR. OWEN, 527 Security Bldg. Phone Bdwy. 1249.

FOR SALE—WHITE PLASTER, NEW AND MODern four-family flat building of 5 rooms each, located in the west; high ground, large lot, exclusive neighborhood. Finished in old ivory and mahogany, tile bath and sink. 4 garages. Tile roof. Income $2880 per year. Priced right. Call OWNER, 64874.

FOR SALE—HOLLYWOOD FLAT BARGAIN, ON WESTERN AVE., about Hollywood boulevard. Substantial; modern building. Five rooms and porch each flat. Present rentals $205 monthly which is low. For investment or speculation it can't be beat. Price, $17,750. Full particulars see J. T. CUTTER, 360 S. Main st., Room 412.

FOR SALE—4-FLAT BUILDING, 9 BLOCKS EAST of Bullock's. This property will be sold away below value, as owner is sick and must leave city. Would consider some exchange, some cash, and bal. like rent. PHONE 16877.

FOR SALE—$5000, WILL HANDLE A CLOSE in property that will net you $1160 per year on this amount of money invested. Don't seem possible, I said net, not gross. See me at once. Estate must be sold. C. S. PHILLIPS, 602 Merritt Bldg.

FOR SALE— $12,500. $3600 will handle. Beautiful 4 4-room flat building, hardwood floors throughout, 2 upper flats completely furnished, 2 garages, within 10 min. of Broadway, near 6th and Alvarado. Phone MRS. MOSS, 65566. If not in, please leave number.

FOR SALE—HOLLYWOOD BARGAIN. In the heart of Hollywood on principal street. Absolutely modern 4-flat building, 50-ft. lot, garage, see me at once for bargain. WOODS, 235 Douglas Bldg. 18828.

FOR SALE—NO BETTER INVESTMENT, PAYS $1920 annually. Nice 4 flat bldg., price only $11,500. W. H. STACY, 401 Fay Bldg.

INCOME PROPERTY— For Sale.

FOR SALE— FOR INCOME PROPERTY AT RIGHT PRICES. C. C. C. TATUM—Realtor. ONLY $35,000. TO CLOSE AN ESTATE. BEST INCOME BUY IN THE CITY. Beautiful family apartment-house, close in; high-class residence section, consisting of 12 apartments, completely furnished, all high-grade furniture, genuine mahogany and walnut; exceptionally large rooms, most of present tenants have been in house since it was built, seven years ago. Large lot, room for a couple of bungalows; there is a garage for five machines; janitor's quarters, with bath. Income under old rates, $7000 per year; can be increased. For appointment to see this property call C. A. PETERSON, with C. C. C. TATUM—Realtor. 13308. 636 Mer. Nat. Bank Bldg. Main 3363.

FOR SALE— FLATS. WE FIND THE BARGAINS. Beautiful white plastered 4-family flats in the choicest location of Hollywood. Income $240 per month. $19,500. Handsome pressed brick 4-family 6-room flats, St. James Park. Fine income, large lot, sleeping porches and garages. Building could not be duplicated for $25,000. $2[illegible] today. 4-family white plastered [illegible]-room flats, nearly new, finished in mahogany, beautiful location. Paying $280 per month. Only $19,750. 4-family flat on Fourth ave., close to Pico. Paying good income. $13,500. D. A. VAN VRANKEN & CO., 930 Van Nuys Bldg. Bdwy. 1800.

FOR SALE— Price $36,000. Wilshire Business Block paying 12 per cent. net. The owner has instructed us to sell this income property, located in the heart of Wilshire district, at the corner of W. 6th st. and Serrano ave. Building is modern, practically new, very well built and in excellent condition. Seven stores, all leased. This property is now paying 12 per cent. net after deducting all expenses. $21,000 cash will handle. Assume mortgage. $15,000 at 6 per cent. for balance. We are agents for this building and can give you complete data as to taxes, etc. Phone FORD & BECKER, Wilshire 4125. 607-11 S. Western ave.

FOR SALE— NOTICE. Ill health compels owner to sacrifice this dandy brick building, located on prominent corner on West Pico st., near Western ave. Income over $4000. Price only $30,000. This building alone would cost at least $30,000 to build. Rents are at war-time rates and if you wish can be raised materially although now paying better than 12 per cent. A. D. VAN VRANKEN, 930 Van Nuys Bldg. Bdwy. 1800.

FOR SALE—BUNGALOW COURT, 8 MINUTES from business center, near West First st., 4 2-story bldgs., 2 6-room house and 2 4-room house, strictly modern, hardwood floor, built-in features, these houses are less than 5 years old, built from best material, income $135. Bargain price $9600. $5000 cash, balance mortgage. Owner, EAST 1688 for appointment.

FOR SALE—3-STORY BRICK APARTMENThouse. Built 6 years. Income $1200 month. Ground, building and furniture. Immediate possession. $60,000. Located at 2407 W. 9th st. Please phone A. D. VAN VRANKEN, 930 Van Nuys Bldg. Bdwy. 1800.

FOR SALE—A REAL SACRIFICE, A REAL BUY. Pays 20 per cent. or better, 3-story apts. and furniture. Income $1000 per month. This includes furniture. $10,000 cash will handle. Why take a lease when you can own the building and all? C. S. PHILLIPS, 602 Merritt Bldg. Sole agent.

FOR SALE—BUNGALOW COURT, ONLY $33,000. Income $490 monthly. Eight new cement bungalows just completed and all leased, facing beautiful Pellissier Square. Lot 134 feet frontage. Best buy in city. $464 San Marino st. OWNER, West 5810.

FOR SALE—WE SOLD A HOUSE LAST WEEK FOR $5000; lady called yesterday, said she would not take $10,000 for it. Call on us and double your money. Have good buys. SOUTHWEST HOMES CO., 3900 S. Vermont.

FOR SALE—BY OWNER, A REAL INVESTMENT of 20 per cent. net. Westlake district. Nice 12 apt. bldg. lot and very nice furniture throughout. $26,000. 62698.

FOR SALE—$7000. BUYS MY EQUITY IN Hollywood property. Rentals $120 per month. Mortgage $5000, 7 per cent. Inquire HEATH ELECTRIC SHOP, 1077 N. Western ave.

FOR SALE — STRICTLY MODERN COMPLETELY furnished four-flat building, four rooms each, and 4-room cottage in rear; income $220 per month; can easily be increased; southwest. Price $15,000. Owner. Phone VER. 8201.

FOR SALE— Bungalow court, Hollywood, eight units, white plaster, centrally located, income $400 per month. MR. TOBIAS, 416 Central Bldg. 13411.

FOR RENT—COMPLETELY FURNISHED EIGHTroom house, close in. MISS LUTEY, with JOHN McDONALD CO., 32 E. Colorado st. Phone Colorado 117; evenings, Colorado 3251.

FOR SALE—20 PER CENT. INCOME, 8 APT. bldg., well furnished, pays nearly $4000 annually. Price $30,000. W. H. STACY, 401 Fay Bldg.

FOR SALE—MODERN DOUBLE FLATS, 4-ROOMS each, built-in features, 5-room cottage in rear. Sleeping porch over double garage. Sheds. Owner, 4162 S. SICHEL ST. Lincoln 1231.

SUBURBAN PROPERTY— For Sale.

FOR SALE — IDEAL ONE-ACRE COUNTRY HOME. House, six rooms and bath, corral for 300 chickens, house, corral and garage, electric lighted. All kinds bearing fruit trees, including dozen walnuts, bore 1000 pounds nuts this year; also oranges, lemon, grapefruit, now full; all kinds vegetables now growing; domestic and irrigation water to all parts of acre. It is an income property, as its products more than pay interest on price. $3500, terms if desired. Cor. Fairview and Palm aves., San Gabriel at car or bus, or drive out Valley Blvd. to Del Mar ave., south to Fairview, block north. C. A. CASEY, owner. Security Trust and Savings Bank.

FOR SALE—BY OWNER. A $40,000 SUBURBAN home for $28,500 to close an estate. Must be sold this month. Call today and see one of Southern California's finest homes. Located on the S.W. corner of OAK and MILAN AVE., Oneonta Park.

FOR SALE—OR EXCHANGE— Beautiful country home on Huntington Drive, just south of Oak Knoll in San Marino. 10 rooms, English architecture, 4 sleeping rooms, sun room, billiard room, shower bath, open patio, living room 16x27, big fireplaces, double garage, 1⅓ acres beautifully planted grounds. Fruit, shrubs, rose garden, etc. A Los Angeles bank appraised this place for a loan at $20,000. Owner will sacrifice for quick sale. Immediate possession. Box 22, Lamanda Park. Tel. COLO. 6256.

FOR SALE— CLOSING ESTATE. WALNUT GROVE, 13 acres fine 25-year-old English walnut grove, 8-room modern house, big barn, well, gasoline engine, outbuildings, paid 25 per cent. net this year; on R.R. near highway and 13 miles from L. A., $25,000. Ask for MR. MORRILL, ESHLEMAN-CURNUTT CO., 300-334 CENTRAL BLDG. 60734. SIXTH AND MAIN. 60734.

FOR SALE— SAN FERNANDO LAND. 5 acres in bearing Satsuma plumbs in bearing near Van Nuys, a fine income at a very low price, only $3250. Have other 5 and 10-acre tracts, improved and unimproved, near Van Nuys, at the right price. See Durflinger, 315 W. 6th st. CRANE REALTY CO. Phone 62158.

FOR SALE — BEAUTIFUL 2-ACRE COUNTRY home in the foothills of La Crescenta; 6 rms. of solid comfort; 3 large sleeping porches, cement basement with furnace; massive fireplace; plenty of large sunny windows; stone garage and chicken coop. 30-year-old shade trees, and shrubbery. Oranges, lemons, grapes, on State highway. Cor. Michigan ave., Rosemond. $8000. No trade. House alone could not be built for this money. M. D. KEMPER, Owner.

FOR SALE—IMMEDIATE POSSESSION. $3300—$700 cash; 5 acres fine land; alfalfa, table grapes, wheat, fruit, oak trees, irrigation; modern 5-room. Beyond San Fernando. 10 acres in best part of valley, just beyond Lankershim, on boulevard; 5 acres alfalfa, balance for oranges or other fruit. New 6-room bungalow, aqueduct irrigation; must sell quick. McGREAL & SONS, 504-5-6 San Fernando Bldg., Fourth and Main. 12626.

FOR SALE— 10 acres close to city, good income, 2 good houses, one being 7-room new bungalow, splendid water conditions, must sell on account death of owner, can give immediate possession. See me at once. 505 Security Bldg. 63246. CHAS. D. HOY.

FOR SALE—FINE 2½-ACRE POULTRY RANCH, neat 5-room house, excellent poultry equipment, abundance of fruit, near Monrovia car line. Act quick if you want a worth-while place. R. H. SCHWARZKOPF, Sixth and Broadway. 222 Story Bldg.

FOR SALE—VERY COSY ACRE PLACE, GOOD assortment of fruit, nice small house. Good district near Monrovia car line. R. H. SCHWARZKOPF, 6th and Broadway. 222 Story Bldg.

FOR SALE—VAN NUYS. Good irrigated land, $375 per acre. Bargains in fruit and poultry ranches. A general line of ranch and city property. LEMAY & BEVIS, 220 Sherman Way.

FOR SALE—STRICTLY UP-TO-DATE 1½-acre place, located Arcadia, on paved boulevard; new, modern bungalow, large garage; fruit trees; gas, electricity. Immediate possession. Ideal location, close to car line, school and church. D. D. COUGHRAN, 715 Van Nuys Bldg. 63819.

FOR SALE—$3300, ¾ ACRE, GOOD 5-ROOM bungalow, screen porch, gas, electricity, garage, paved street, bearing fruit, fine soil and climate. Ideal for chickens. Terms. New furniture. Will sell if desired. 824 S. MARGUERITA AVE., Alhambra, Cal.

FOR SALE—2 ACRES, 5-ROOM HOUSE, COMpletely furnished, pumping plant, building for 700 chickens; also cow, chickens and rabbits go with the place. A good buy. 2625 N. BROADWAY. Lincoln 690.

FOR SALE—1¼ ACRES, BIG CORNER FRONTage, 4-room cottage, near yellow car line, Inglewood. Loam soil, fruit trees, chicken runs, etc. Terms. OWNER, 54553.

FOR SALE—9 ACRES, CORNER FENCED, 7 acres in alfalfa, ½ mile from Burbank. Corner of LAKE and SOUTH OLIVE STS.

FOR SALE—1¼ ACRES ON LINCOLN AVE.; finest homesite in West Altadena, fine drive, no frost, plenty good water. J. J. OSMER, 60 Ventura, Long Beach.

FOR SALE—A BEAUTIFUL ½-ACRE HOMESITE near Inglewood for sale or will trade for late automobile. Call 20240 week days.

SUBURBAN PROPERTY— For Sale.

FOR SALE— 1000 ACRES FOR $30,000. Suitable for Sanitarium, gentleman's country home, or private school. Twelve miles from Courthouse, on paved highway. Gas and electricity on the property. Has its own water right. ELON L. BROWN CO., 705 Title Guarantee Bldg.

FOR SALE— HANDSOME SUBURBAN HOME. 405 Tennessee st., overlooking the beautiful golf course of the San Gabriel Valley Country Club. Built by an eastern capitalist, who spared no expense in making a real home. 10 spacious rooms, with built-in features; 4 master bedrooms in ivory, rose, blue and gold; full-length mirrors and stationary lavatories throughout. Plumbing and electrical fixtures of the finest. Sleeping porches, maid's and servants' quarters; mammoth garage, storage rooms, etc. This beautiful home situated on an acre of ground, can now be had for $10,000 (clear) on liberal terms. Immediate possession. Don't delay. Owner. 418 DELTA BLDG. Main 15.

FOR SALE— ACRE ONLY $1600. 20 minutes by electric car or boulevard. See this at once. Will divide into 4 big lots. A dandy building or home opportunity. In cosy bungalow district. Will make terms right. Call or phone Mr. B. A. SCOTT, 401 Metropolitan Bldg., 5th and Broadway. Phone 10345.

FOR SALE— In the city of Burbank, fine location, beautiful view, 5 acres, sandy loam soil, great for alfalfa, fruit or chickens. Share in electric pumping plant. New modern bungalow, 4 big rooms and porches, garage and equipment for 1000 chickens. Ranch value at $8500, terms. G. W. WILSON with IRVINE W. BIGGAR, 205 Union Oil Bldg. Main 1867.

FOR SALE—H. C. L. QUESTION SOLVED. BUY ONE OR MORE ACRES. Closing out remaining lots in PANAMA ACRES TRACT. $650, $700 and $800. Terms if desired, car line, water piped. Garden land. Southwest, between Vermont and Western ave. See Kilfoil & Rivers, with STRONG-DICKINSON-McGRATH CO., 1015 Marsh-Strong Bldg.

FOR SALE— ORCHARD ACRES, $1500 UP. Two miles from Hollywood, on Pacific Electric. Bearing walnuts, plums, apricots, cherries. Send for plat or go with us. F. C. WOOD & CO., 126 W. 3RD ST., Room 713. Phone 61533. Agent for Col. J. B. Lankershim, owner.

FOR SALE— ARCADIAN ACRES. Fronting on Monrovia car line & Huntington blvd. Ideal for country homes and small ranches. Right among the orange groves. Wonderful mountain view. Best of soil and water conditions. Very accessible to Los Angeles. Office on tract. D. D. COUGHRAN, 715 Van Nuys Bldg. 13819.

FOR SALE—IN ADDITION TO PLACES LISTED in this issue, I have others from 1 to 20 acres improved and unimproved. All in and around Arcadia, Monrovia, where I reside. Good level land, $800 an acre, on paved road. Terms. R. H. SCHWARZKOPF, 6th and Broadway. 222 Story Bldg.

FOR SALE— Near Burbank High School, close to stores and car, 2 acres finest sandy loam, with water, gas and electricity, modern 5-room bungalow just completed, only $5500. Terms. G. W. WILSON with IRVINE W. BIGGAR, 205 Union Oil Bldg. Main 1867.

FOR SALE — EXCEPTIONAL (5) ACRE PLACE, strictly modern bungalow, garage, barn, fine poultry equipment for 500 chickens, plenty fruit, near Monrovia car line. R. H. SCHWARZKOPF, Sixth and Broadway. 222 Story Bldg.

FOR SALE—"ARCADIAN ACRES." I RESIDE on this tract and can locate you on choice desirable pieces. Close to car service, gas, electricity. Superb sandy loam soil. Sensible restrictions. R. H. SCHWARZKOPF, 6th and Broadway. 222 Story Bldg.

FOR SALE—FULLY EQUIPPED ACRE POULTRY ranch, close to Monrovia line and Huntington blvd. New, modern bungalow, garage, fruit trees, gas, electricity. Also several 1 to 10-acre places, close Monrovia, Arcadia and Alhambra. D. D. COUGHRAN, 13819. 715 Van Nuys Bldg.

FOR SALE—HOUSE OF 3 LARGE ROOMS, LARGE lot, garden, chicken park, plenty fruit, in Riverside. Price $1000, 1-3 cash, bal. easy terms. PHONE 35091.

Culver City.

FOR SALE—PROPERTY IN CULVER CITY BY owner. Will build to suit your needs on easy terms. 70 choice lots to choose from. See EUGENE WEBB, JR., Culver City Com'l. and Sav. Bank.

Glendale.

FOR SALE — MODERN BUNGALOW, GARAGE, good street, close in; $4500. Modern 5-room home, choice location, large lot, fine fruit, garage; $7500. Have some sightly foothill home sites, priced right. Also fine listing of lots. KERKER & McMILLAN, Glendale 168. 136 N. Brand.

FOR SALE—$4000. DOUBLE BUNGALOW OF five rooms each, small house in rear. Large lot. Only three blocks from P. E. car line. Will rent for $70 per mo. You can't beat this. Must sell. See owner on premises 1504 GARDENA AVE., Glendale.

FOR SALE—ARE YOU LOOKING FOR A GOOD HOME? REAL INCOME PROPERTY, ACREAGE OR BEST BUILDING LOTS OR GOOD SUBDIVISION PROPERTY. IF YOU ARE SEE ME. SPENCER ROBINSON, 104 S. GLENDALE AVE.

FOR SALE—PRETTY SUBURBAN HOME, SIX rooms, porches, modern conveniences, 50 feet frontage, shrubbery, fruit and shade trees, lathe and chicken pens. Only $4500. Inquire 310 W. WINDSOR ROAD, Glendale 1211-J.

FOR SALE—GLENDALE HOUSES WELL LOcated, $2000 to $5000; see owner, ROY D. KING, 727 Mer. Nat. Bank Bldg. 22206.

FOR RELIABLE INFORMATION REGARDING HOUSES, LOTS, LANDS, INSURANCE, SEE ME AT 117 E. BRAND BLVD. CHAS. F. PARKER.

FOR SALE—7-ROOM HOUSE, CORNER DORAN and Louise sts., Glendale. Good location. Inquire of OWNER.

San Fernando.

FOR SALE— 20 ACRES FULL-BEARING PEACHES AND APRICOTS, BEST FRUIT SECTION OF SAN FERNANDO VALLEY. 6-ROOM HOUSE, GARAGE, ETC. 87 TONS OF FRUIT LAST SEASON. PRICE $27,000. EASY TERMS. WRIGHT-CALLENDER-ANDREWS CO., SEE CLYDE R. TAYLOR. 10745. 403 S. HILL ST. Main 5040.

FOR SALE—40 ACRES SAN FERNANDO VALley, suitable for oranges, lemons, alfalfa. Plenty of water, beautifully situated. Will sell on long-time payments. See HENRY HAACK, owner, 1034 Cit. Nat. Bk. Bldg. 68021.

Huntington Park.

FOR SALE—A NICE 1-ACRE HOME; A DANDY six-room modern bungalow, garage, feed houses, chicken houses and runs, berries and fruits. Price $4250; $1000 cash, $20 per month. MR. JOHNSON, 337 S. Hill. Main 6637.

Monrovia.

FOR SALE—SOUTHEAST CORNER MYRTLE AND Maple sts., Monrovia, 50x150, vacant; bargain for cash, $1600. FRANKLIN HARPER, 673 Benton blvd., Los Angeles. Phone 55370.

Inglewood.

FOR SALE—FOR INGLEWOOD PROPERTY OF all kinds, all sizes, and all prices, on all kinds of terms, see C. D. REED, 135 Market st. Phone Ing. 256.

Sawtelle.

FOR SALE—$1000—4-ROOM HOUSE AND LOT, well located; has fruit trees, and property fenced. Will sell on easy terms. Must sell before Saturday. Call daily 12 to 3 p.m. only. 2230 BARRINGTON ST. Sawtelle.

Burbank.

FOR SALE—BURBANK IS BOOMING. HAVE 5½ acres, fully equipped for chickens; house, well, pump, etc.; bargain, $7500. 63055.

Sierra Madre.

FOR SALE— BY OWNER. 3 high and sightly lots, corner main residence street. Rare bargain if sold at once. Address PIERCE, 647½ Heliotrope drive, L. A.

Alhambra.

FOR SALE—POSSESSION AT ONCE, 6-ROOM modern bungalow, all built-in features, oak floors, fine fruit and flowers, price $4250; cash $2250, balance 3 years, at 7 per cent. int. Call at 723 DOS ROBLES PLACE. Agents.

FOR SALE—BY OWNER. 830 DOS ROBLES PL., 600 feet south of Huntington drive. Modern, 8 large rooms; sleeping porch, large bath, 2 toilets, hardwood floors throughout. Garage. Paved street. Price $7000. Cash or terms. Could not be built for $10,000. Call 2-4 p.m., week days.

FOR SALE—OR LEASE—BEGINNING TO PAINT outside, also fence and garage; completes highest class 5-room in everyway modern, bungalow, in Alhambra. $4850, terms. Lease $60, now ready to occupy. PHONE 61382.

FOR SALE—TERMS ONLY $1850 EACH. ENtirely different bungalows, 404 North Marguerita, 508 S. Palm; both vacant. See them. PHONE 61382.

FOR SALE—SPLENDID HOME FOR QUICK SALE. 7 rooms, large corner lot, near car line and schools. Act quickly. $3850, terms. GARDNER, 64197, 417 Hibernian Bldg.

Owensmouth.

FOR SALE—13 1-3 ACRES, NEW 5-ROOM BUNgalow, chicken house, on Sherman Way, $13,500. 3 lots, beautiful 5-room colonial bungalow, new, all fenced. $3200; good terms. 38 57-100 acres in townsite near high and grammar school. $475 an acre. Good bargain. 27 acres in townsite. A snap—$475 per acre. FRED A. KELLOGG, 501 Sherman Way, Owensmouth. Ask for Mr. Roebuck.

SUBURBAN PROPERTY— For Sale.

Santa Ana.

FOR SALE—5-ROOM HOUSE, [illegible] conviences, close in, [illegible] hotel. City booming, [illegible] neighborhood, house [illegible] $2800 clear, $03100 furn[illegible] invited. 815 IVERINE AVE. Owner leaving town.

BEACH PROPERTY— For Sale.

FOR SALE—5 ACRES OF [illegible]. Sell cheap. WEST [illegible].

Venice and Ocean Park.

FOR SALE—WANTED, ALL [illegible] or Santa Monica KEEP [illegible] or rent with L. G. ALLEN, [illegible] Venice.

HARBOR PROPERTY— For Sale and Exchange.

FOR SALE—17 ACRES OF [illegible] with 8-room house, barn, [illegible] est acreage to the [illegible] Harbor, near Union Oil [illegible] lative value, $35,000. [illegible] Lipking, Wilmington, Cal.

COUNTRY PROPERTY— For Sale.

FOR SALE— ALMONDS. ALMONDS. CHOICEST TRACTS OF [illegible] IN PASO ROBLES. Located within a couple of [illegible] main paved state highway. NO FERTILIZATION, [illegible] $175 TO $250 PER ACRE [illegible] on easy terms. We plant your orchard [illegible] $40 PER ACRE. We also contract to care [illegible] per acre per year. $3000 TO $4000 A YEAR INCOME FROM ALMONDS. Call or write for our folder [illegible] MISSION ALMOND ORCHARD [illegible] M. E. Ward, [illegible] 221 Mercantile place, Los Angeles.

FOR SALE—I HAVE 100 ACRES [illegible] land, close to R.R. and State highway, in alfalfa, 30 acres grain, 2 wells, good barn, fine cow barn, [illegible] fenced; easy terms; low [illegible] 1-3 cash. 80 acres close to State highway, Delano, fine level alluvial land, [illegible] 40 acres, close in, 15 acres [illegible] being cropped to grain; modern [illegible] well and pumping plant; $[illegible]. Have 80 acres close to R.R. [illegible] way; would be fine for late [illegible] a thermal belt, price $[illegible]. See me at ROSSLYN HOTEL, [illegible] Delano, J. R. CLARK.

FOR SALE—BY OWNER. Present monthly cream checks [illegible] yearly income should soon be [illegible] more land than can handle [illegible] this splendid 138-acre ranch [illegible] 50 alfalfa, 5 eucalyptus, [illegible] for alfalfa, balance ready for [illegible] cows, heifers, fine Holstein bull, [illegible] Poland-China sows; full [illegible] 20 tons hay; large dairy [illegible] house, fully equipped; good [illegible] age and all needed buildings; [illegible] tank, etc., etc. Well located [illegible] half or hardpan. Everything [illegible] balance to suit. Personal [illegible] joining land held $425 acre. [illegible] W. 6TH. 63129.

FOR SALE—FINE DAIRY AND ALFALFA [illegible] 330 acres highly improved [illegible] 170 head stock, string [illegible] cows; 3 electric wells [illegible] a money-maker. Take [illegible] 1-4 down, balance long [illegible] old and poor health. [illegible] Tulare county. 10 acres, improved, full bearing [illegible] in Pomona. A dandy [illegible] $15,000. 10½ acre alfalfa ranch, close to [illegible] boulevard. House, barn, [illegible] $7500. See me for ranch bargains. EUGENE MIDGLEY, 333 W. 2nd St., [illegible].

FOR SALE—14 ACRES SET TO [illegible] WALNUTS. This piece is on the [illegible] Van Nuys, and has [illegible] water for which is [illegible] and distributed through [illegible] best of soil. Just the [illegible] Los Angeles and just the place [illegible] home, which will increase in [illegible] One of the very best views in [illegible] CHARLES SWETT, 7256 [illegible] wood. OWNER. Holly 4115.

FOR SALE—OR EXCHANGE— BARGAIN IN COTTON LAND. Will sell or exchange for California [illegible] acres of the best land in the [illegible] DISTRICT. Ditched and ready for [illegible] water right for the [illegible] year. Situated 9 miles from [illegible] dirt roads. (Mr. Parker.) JOHN P. HOLLAND COMPANY, 1241 Citizens' National Bank [illegible] 63563. 5th and Spring sts. [illegible]

FOR SALE— 10-acre income producing [illegible] olives, 5 acres Valencia [illegible] years old; small house [illegible] pumping plant electric light [illegible] telephone, half way between [illegible] and Sawtelle. [illegible] half mile distant, [illegible] fine building site [illegible] build home; crop on trees [illegible] taken at once. Grove [illegible] be seen to be appreciated. [illegible] owner direct. MAYNARD BAILEY, [illegible] Associated Realty Co., [illegible].

FOR SALE—OWNERS OFFER AT [illegible] cash, a 160 and a [illegible] and a disconnected [illegible] proven pumping district [illegible] belt of north Los Angeles [illegible] splendid orchard land [illegible] tive deciduous district [illegible] present rate of progress [illegible] boost you will agree [illegible] is an excellent chance [illegible] —buy and later sell a part [illegible] will pay for the whole [illegible] choice 40-acre piece [illegible] gravity water, for $135 per [illegible] side. Address E, box 446, TIMES OFFICE.

FOR SALE— 160 acres. One of the [illegible] ranches in California, [illegible] way, in the live oak [illegible] Tulare. 80 acres in alfalfa, [illegible] of underground cement [illegible] Electric pumping plant, [illegible] 2-story modern 9-room [illegible] dairy, barn and outbuildings [illegible] and cross-fenced. Price [illegible] Terms to responsible [illegible] BLAKEMORE LAND CO., [illegible] Bldg., Los Angeles.

FOR SALE— BUDDED WALNUTS. 20 acres in the El Monte [illegible]. 16 acres A1, 2 year [illegible] individual water plant, [illegible] THIS IS A GOOD [illegible] Price will interest [illegible] C. F. BLAKEMORE LAND [illegible] 233 Van Nuys Bldg.

FOR SALE—BY OWNER. CATTLE AND RANCHES. 1000 Hereford and Durham [illegible] crop, 100 2-year-old steers [illegible] in So. Cal. Cattle sold with or [illegible] Range will carry 2500 head [illegible] IRRIGATED, HIGHLY IMPROVED RANCHES AND CATTLE RANCH [illegible] tract 50,000 acres. [illegible] box 500, TIMES BRANCH OFFICE.

FOR SALE—A BARGAIN. 685 acres near Ojai, [illegible] miles from pavements, [illegible] acres under cultivation; [illegible] soil and climate for deciduous [illegible] cludes stock and tools, [illegible] forty head of cattle, [illegible] year's lease, which expires [illegible] live oak wood can be cut [illegible] purchase price. Price $[illegible] cash and bankable note. [illegible] 448, OJAI, Cal.

FOR SALE— $100 PER ACRE. 800 ACRES. Close to Corona, between Corona [illegible] just off Magnolia Blvd., [illegible] ley. All tillable, good [illegible] citizens can raise alfalfa, [illegible] stock farm. Must be sold [illegible] the price. H. B. ESHLEMAN REALTY [illegible] Pico 964—GROUND FLOOR [illegible]

FOR SALE—OR EXCHANGE—[illegible] grain and fruit land in [illegible] located in mountains [illegible] and 18 miles north Escondido; [illegible] grain; 5 acres young apple [illegible] and barn; $15 per acre; [illegible] two years, or will trade for [illegible] cash of $1000; buyer [illegible] your chance for a good [illegible] ranch. Write owner, L. W. [illegible] sall, Cal.

FOR SALE—20-ACRE ALFALFA [illegible] house and two screened [illegible] painted outside, newly [illegible] side; two barns, well, [illegible] riety of fruit and shade [illegible] right. Only 3 miles out [illegible] beautiful Riverside; close [illegible] home and a money-maker [illegible] sion. Let me show you [illegible] F. J. BOHR, 723 Main st., [illegible]

FOR SALE—300 ACRES FINE [illegible] soil, suitable for grapes, [illegible] barn, two wells, 2 reservoirs, [illegible] falfa, 3 miles cement [illegible] ranches in California, $[illegible] terms. 40 acres, good [illegible] low, 15 acres alfalfa, all [illegible] $10,500, easy terms. [illegible] R. CLARK at Rosslyn, [illegible] Delano, Cal.

FOR SALE—OR TRADE— 160 acres 100 miles from [illegible] acres tillable. Well [illegible] Price $50 per acre or [illegible] land or Chicago property. ARTHUR [illegible] 921 Citizens Bank Bldg.

EASTERN, NORTHERN PROPTY
For Sale, Exchange, Wanted.

For Sale.

FOR SALE—A FINE MICHIGAN FARM OF 115 acres, well improved. Exchange for income, farm or grove. Price $50,000, clear. BLALOCK & CO., 607 S. Hill, room 512.

For Exchange

FOR EXCHANGE—

CALIFORNIA FOR EASTERN
EASTERN FOR CALIFORNIA
CALIFORNIA FOR CALIFORNIA

Exchange your Eastern real estate for California or California for Eastern, with the assistance of an experienced, wide-awake RESPONSIBLE ORGANIZATION "Quick Action—Satisfactory Results." JOHN P. HOLLAND COMPANY, 1241 Citizens National Bank Bldg., 63563. Fifth and Spring streets. Bdwy. 4005.

FOR EXCHANGE—$6000 EQUITY IN 588 ACRES of wheat land, 3 miles from Strathmore, Alberta, balance half crop; 6 per cent. interest for acreage near Los Angeles. Owner, S. O. JONES, box 231, Strathmore, Alberta, Canada. Or C. E. Lones, First National Bank, Los Angeles, Cal. Window 5.

FOR EXCHANGE—OWNER OF VERY DESIRABLE home and vacant property in close in best suburb of Akron, Ohio, will trade for improved or vacant California, foothill preferred. Address E, box 375, TIMES BRANCH OFFICE.

FOR EXCHANGE — ATLANTIC CITY, WILL trade by two lots, 50x125 feet each in Ventnor Heights, overlooking ocean, for Los Angeles lots. Call evenings, HARRY THOMPSON 1524 Ingraham st., city.

GOVERNMENT LANDS—
And Relinquishments.

FOR EXCHANGE—HAVE A HOMESTEAD RELINquishment in Kern Co., 160 acres, 30 acres fenced, 25 acres cleared, four-room house; two open springs, mule wagon and plows. Will exchange for auto, house and lot, or what have you? For particulars address P. C. MADDOX, Sherman, Cal.

HOMESEEKERS, I WANT TWO FARMERS TO join me in improving some rich level homestead land, I have a water right that will furnish enough water for all, gravity irrigation; if you want good irrigated land at homestead prices come in and see J. BARLOW, 406 Equitable Bank Bldg. 60052.

OIL PROPERTY—
For Sale, Exchange, Lease, Wanted.

FOR SALE—
LA SALLE COUNTY, TEXAS, WILL PRODUCE THE NEXT BIG GUSHERS.
Last year a stenographer bought a lease, a barber risked fifty dollars and it is said they are now worth One Hundred Thousand dollars each.
Not Oil in TEXAS did not make everybody rich. There were timid souls, who feared to take a chance and who today wail and watch their more daring and fortunate friends ride by in Packards and Pierce-Arrows.
We are offering half acre leases at $25 in amounts to suit, on a proven oil field near a well which will probably break into the big sands in March. If a gusher is struck you may receive $50,000 per acre for your holdings. Bankers, bootblacks, and stenographers all look alike to KING OIL. These leases are good for five years and are perpetual as soon as oil is brought in on the tract. Installments if you wish.
L. R. PUGH, Broker.
202 Citizens Bank Building.
Phone 61548.
Open evenings by appointment.

OIL INVESTMENTS—
ATTENTION!
I have what is considered the BEST oil lease in one of the richest and the coming largest oil field in California, if not in the United States. I want to meet several or more investors who have from $500 to $1000 who want the chance of their life time to make a small fortune. Quick action necessary. Address box 24, STATION C, City.

FOR SALE—OIL LEASES IN BROOKS, BROWN Eastland, Jack, Mills, Loving, Reeves and Willacy counties, Texas, and in Hidalgo county, New Mexico, near drilling and producing wells; terms to responsible parties. For information write McDowell & Crockett, Oil Investments, 524 First National Bank Bldg., El Paso, Tex.

OIL LANDS—
40 acres, $4000. In the Louisiana oil belt, drilling will soon commence on adjoining land. Also good farming land, finest peaches, figs, grapes, cotton, etc. Would take ranch equipment, etc., up to one-half. Address E. NELSON, San Jacinto, Cal.

FOR SALE—OIL LEASES IN THE PECOS OIL fields, Reeves county, Texas. Leases near the Laura Well, Dixieland and Victory wells; also have acreage for drilling contracts in large blocks. Information sent upon request. R. E. MIESSE, box 588, Pecos, Texas.

FOR SALE—TWO LEASES NEAR WHITTIER OIL wells of Whittier, Temple, United and Mascot companies and between them and Montebello wells of McGinley, Standard, Columbia, Union, etc. Located fairly in the center of oil structure dome and surrounded by production. Your chance to operate a sure oil property. MAIN 2098.

WANTED—LADY OR GENTLEMAN TO BUY ONE-half interest in one to four sections of oil leases with me; can make interesting proposition to parties with $1000 to $6000. Can make $25,000 in twelve months. Address R.L.W., 1442½ W. 23RD ST., CITY.

FOR SALE—OIL EXCITEMENT GROWING IN New Mexico, several new companies starting drilling. Other drills going down every day. Big strike may come any time. We still have a few choice locations at 50 cents per acre. See NATIONAL INVESTMENT CO., 530 Security Bldg.

FOR SALE—TEXAS PANHANDLE IS NEXT, BIG companies active. Geologist reports good structure. Have a few good leases left. Act quick. Address K, box 264, TIMES OFFICE.

QUAY AND GUADALUPE COUNTY, NEW MEXico, commercial oil leases. Many test wells drilling. Address box 24, SANTA ROSA, N. M.

ORANGE, LEMON AND WALNUT
GROVES—For Sale and Exchange.

For Sale.

FOR SALE— $10,000.
PLANTED ALMOND ORCHARD.
PASO ROBLES DISTRICT.
29 acres at less than $350 per acre, growing 4-year old trees, in bearing, orchard will pay a handsome return this year. $7500 cash, balance $2500, 3-year mortgage, 6 per cent., a wonderful investment, should pay for itself in three years; the making of a beautiful home place; fronts on paved STATE HIGHWAY, close to depot, bank, stores, etc. Price made for quick sale. Will show property by appointment. C. W. MEDLER, 221 Mercantile Place, near Sixth and Broadway, Los Angeles.

FOR SALE—5 A. LEMONS AND FAMILY ORchard, no buildings, trees 7 years old, and in fine condition, $7500, Mtg. $3000. Can take a residence in Glendale or Los Angeles up to $4500, if priced right and well located.
Also 2 acres, 7 year old Valencia oranges, no buildings, very cheap at $3500; ½ cash, balance can make terms to suit. A. D. KIRSCHMAN, Route 11, box 615, Los Angeles. Phone Sunland 814-J.

FOR SALE—
2 MILES FROM SAN BERNARDINO.
$30,000—54 acres; 16 acres 9-year-old Valencia oranges, 25 acres 2, 4 and 5-year-old walnuts, good 6-room house. Oranges alone worth the money. See Kilfoil or Rivers, 60195.
STRONG-DICKINSON-McGRATH CO.,
1015 Marsh-Strong Bldg.
IF YOU ARE LOOKING FOR RANCHES LET US HELP YOU.

FOR SALE—5 ACRES VALENCIAS, 5 ACRES, $12,000, Montebello district, frostless, plenty of water, fair crop now on and the soil is the best ever. House, barn and some deciduous fruit trees. This will go quick at above price. 30 minutes from the office. Glad to show this. (Phone 60195.)
Collins and McDonnell,
STRONG-DICKINSON-McGRATH CO.,
1015 Marsh-Strong Bldg.

FOR SALE—OR EXCHANGE—FINE 6-ACRE ranch located near Rialto. Bearing oranges and grapefruit. Good buildings and fine climate. Snap if taken within 10 days.
MRS. IDA CUMMINGS,
Rialto, Cal.

FOR SALE—10 ACRES, ALL IN 9-YEAR OLD Valencias, fine irrigation system, cheap water. Good small house. In proved district. A real worth while buy.
R. H. SCHWARZKOPF,
6th and Broadway. 222 Story Bldg.

FOR SALE—FIRST-CLASS ORANGE GROVE, 20 acres, 5-year-old trees, with pumping plant (17 acres Washington Navel and 3 acres Valencia.) ½ mile from Ducor. One mule, 1 mare, 10 tons of hay and all tools for use. Price $12,000. Cash $6000. Balance payable in 2 years. S. MIYASI, Ducor, Cal.

FOR SALE—10-ACRE NAVEL ORANGE GROVE, 13 years old, good condition, 50 miles from Los Angeles, altitude 1300 ft. 3 blocks of foothill blvd., no scale or gum, practically frostless section, 10 shares water stock. Sacrifice for quick sale, $5000 will handle. Phone MR. SMITH, 61098 or address 233 South Los Angeles st.

FOR SALE—12 ACRES CHOICE BUDDED TEN year old walnuts. Three acres choice Valencia orange land, Orange county. Bargain, $1500 per acre. Have other bargains, Ventura, and Los Angeles counties. Let me know your wants. FRANK L. FRARY, 603 Union Oil Bldg.

FOR SALE—
WALNUT GROVES IN WHITTIER, PUENTE, EL MONTE AND POMONA. ONE CALL WILL SAVE YOU MANY.
J. B. BAKER,
PHONE 67704. 412 S. HILL ST.

FOR SALE—WANT OFFER ON 20 ACRES VALencias and navels full bearing; good house, barn, flumed and water stocked, for just one-half of real value; $5000 will handle, balance easy as you like. OWNER, 316 Merchants' Nat. Bank Bldg.

FOR SALE—$25,000; 5 ACRES; $3000 CROP ORanges with 1-6 oil lease, big company, must drill soon; close to real wells. No agents or triflers. Write or call Sunday, 8423 FIGUEROA.

FOR SALE—ORANGE GROVE, NAVEL, VALencias, and lemons, with 6-room modern house, $13,000, part cash, balance terms. 502 AMERICAN BANK BLDG.

FOR SALE—20 ACRES ORANGES AND GRAPEfruit, well watered on Foothill blvd., between Rialto and San Bernardino. Cheap for quick sale. Owner, 2727 HOBART BLVD. West 974.

FOR SALE—WALNUTS—
10 acres budded; perfect stand. Sightly foothill location. Only $9800. MILLER, 527 Bixel. 53400.

For Exchange.

FOR EXCHANGE—5 ACRES LARGE NAVELS, modern 8-room, 2-story almost new residence. Only 1½ miles out, on main boulevard, in beautiful Riverside. Mortgage, $4000. Price $10,000. Will consider clear vacant lots or residence for equity. F. J. BOHR, 733 Main st., Riverside, Cal.

ORANGE, LEMON AND WALNUT
GROVES—For Sale and Exchange.

For Exchange.

FOR EXCHANGE—
WANT SAN JOAQUIN OR IMPERIAL.
FOR INCOME LEMON GROVE.
$35,000—Income 23-acre Lemon Grove in frostless, between Los Angeles and Riverside. Good condition; abundance water. Want improved alfalfa ranch in San Joaquin, San Fernando or Imperial Valley to same value or less. CLEAR FOR CLEAR, or adjust mortgages.
NO CASH REQUIRED.
(Mr. Wyman.)
JOHN P. HOLLAND COMPANY,
1241 Citizens' National Bank Bldg.,
63563. Fifth and Spring Street. Main 4005.

POULTRY RANCHES—
For Sale and Exchange.

FOR SALE—POULTRY RANCH. THIS IS POSitively the best equipped ranch on the Pacific Coast, two modern houses furnished complete, 2500 A1 laying pullets, 5 acres, everything up to date. This is the best buy in California. Come and see for yourself. 325 WEST ROAD, North Inglewood. Phone Inglewood 17.

FOR SALE—5 LOTS, EACH, 50x150, SUITABLE for chicken ranch, with 3-room shack, not a palace but you could live in it. Location near Bone Hill; lots almost level. Only $1100. W. MATTHEWS, 210 Douglas Bldg. 19276.

FOR SALE—CHICKEN RANCH, 7-ROOM HOUSE, acre ground, $4200 cash. Investigate. 106 FRANKIE ST.

FOR SALE—CHICKEN RANCH, 7-ROOM HOUSE, acre ground, $4200 cash. Investigate. 1006 FRANKIE ST.

REAL ESTATE — MISCELL'NOUS
For Sale.

FOR SALE—DON'T WAIT UNTIL SATURDAY NIGHT TO TELEPHONE YOUR SUNDAY ADS TO THE TIMES. DO IT FRIDAY OR EARLY SATURDAY; 8 P.M. IS CLOSING HOUR FOR ALL CLASSIFICATIONS. PICO 700; 10391.

FOR SALE — FOR AUCTION SALE OF REAL estate see the display advertisements of auctions in Part 1 of today's Times.

WANTED—REAL ESTATE—
For Cash and Otherwise.

Miscellaneous.

WANTED—FOR CASH—
Acre tracts with shacks for chicken raising. Any lot with dilapidated or unfinished building. Any low-priced, cheap city or beach lots. Reasonably priced bungalows anywhere. W. MATTHEWS, 210 Douglas Bldg., 19276.

WANTED — WE HAVE MANY INQUIRIES FOR high-class Los Angeles properties at meritorious prices. If yours will sell we can sell it. See E. L. McCORMACK & CO., 410 Van Nuys Bldg. Phone Pico 656.

WANTED—FLATS BETWEEN GEORGIA AND UNion. Address E, box 300, TIMES BRANCH OFFICE.

WANTED—CHEAP HOUSES TO MOVE, 1 TO 7 rooms. Pay cash. SOUTH 4189-M.

For Cash—Not Classified.

WANTED—
HAVE WAITING CLIENTS TO PURCHASE LOTS, HOMES AND BARGAINS IN WILSHIRE, WESTLAKE, WASHINGTON AND ADAMS ST. DISTRICTS. CARLIN G. SMITH, 237 MER. NAT. BANK BLDG., 6TH AND SPRING STS. PICO 2406.

WANTED—HAVE CASH BUYERS FOR YOUR property, mail us the description. F. C. CRIBB & SON, 308 Central Bldg.

WANTED—CASH FOR EQUITY, NO ESCROW, BUY mort., contracts, etc. 308 LISSNER BLDG.

Houses.

WANTED—A HOME. WILL LEASE OR BUY. WHO will help me beat the profiteering landlady? are a little money, clean property and a good business reputation. Owners, give particulars—am too busy to call on all of you.
E. CLARK,
628 So. Alvarado, tel. 54795 after 6 p.m.

WANTED — FROM OWNER, 8 TO 10-ROOM house. Client will give $6000 equity in ten-acre suburban ranch, mortgage $2500, for house, and assume a mortgage on house.
CHAS. UMSTEAD,
404 O. T. Johnson Bldg.

WANTED—6 OR 7-ROOM BUNGALOW, NOT OVER $8500. GOOD DISTRICT, NORTH OF WEST ADAMS ST., INCLUDING HOLLYWOOD. WILL PAY $500 TO $1000 CASH AND $50 PER MONTH. C. M. WISELEY MANAGER RENTAL DEPT., GILES & LAACK,
60549. 608-611 HAAS BLDG. BDWY. 2556

WANTED—4 OR 5 OR 6-ROOM BUNGALOW OR cottage, from $3000 to $3500. Don't answer unless a real snap and on reasonable terms. State all particulars. Not particular about condition. No agents. Address E, box 499, TIMES BRANCH OFFICE.

WANTED—WE WANT HOUSE AND FLATS IN WILSHIRE AND HOLLYWOOD. HAVE CASH BUYERS WAITING. CALL McCARTHY OR NORWOOD, WITH ROBERT MARSH & CO. 200 MARSH-STRONG BLDG. 10175. PICO 2412.

WANTED—
7 or more room houses north of Adams, west side. Have cash buyers.
A. M. JAMISON,
PHONE 61401. 312 Hollingsworth Bldg.

WANTED—TO LEASE OR BUY ON MONTHLY payments, furnished or unfurnished suburban place, three or four rooms, acre ground. Address L, box 291, TIMES OFFICE.

WANTED — MODERN FOUR-FLAT BUILDING, have clear lots cash and will assume. See me at once. Quick deal. TRACY, 331 Union Oil Bldg. 15032.

WANTED—IF YOUR HOUSE IS FOR SALE AT the right price and you want quick action, call on SANDEN, 312 American Bank Bldg. Phone 12926.

WANTED—BUNGALOW TO $4000; WILL GIVE 1 1-4-acre ranch, 4-room house, chicken houses and pens, fruit, palms, alfalfa, shade, etc. STACY, 401 Fay Bldg.

WANTED—HAVE CASH BUYERS FOR BUNGAlows, all districts. We can sell your property. See GILCHRIST-SAUNDERS COMPANY, 726-731 Black Building. Pico 2824.

WANTED—WE HAVE BUYERS WAITING FOR bungalows, any good location, at a reasonable price. BARNES & DIMMICK, with Strong-Dickinson-McGrath Co., 1015 Marsh-Strong Bldg.

WANTED—BUNGALOW TO $4000, WILL GIVE 1 1-4 acre ranch, well equipped for chickens; fruit trees, palms, alfalfa, shade, etc. STACY, 401 Fay Bldg.

WANTED—IF YOUR HOUSE IS FOR SALE OR exchange, for quick service call SANDER, 312 Amer. Bank Bldg., Phone 12926.

WANTED—TO BUY, 5 TO 6-ROOM COTTAGE, not over 10 years old. Cash. Address E, box 500, TIMES BRANCH OFFICE.

WANTED — FOR CASH, BUNGALOW N.W. OR Hollywood to $4500. Also flats to $15,000. A. J. WARD, 322 Investment Bldg. 13836.

WANTED—HOUSES AND LOTS, FOR COLORED people, offices 1804 CENTRAL AVE. Phone 20036.

WANTED—6 OR 8-ROOM BUNGALOW, IN WILshire or Hollywood district. Apply 221 E. 24TH ST.

WANTED—BUNGALOW. SIERRA PARK, GLASsell Park or Bairdstown Way. High ground to $4000. $700 cash; $35 month. 62868.

WANTED—5 OR 6 ROOM HOUSE IN SOUTHWEST or northwest, have clients waiting. COLLINS, 234 Bradbury Bldg. 64636.

WANTED—5 OR 6-ROOM UNFURNISHED BUNgalow, any place, $20 or $35 per month. Address E, box 519, TIMES BRANCH OFFICE.

WANTED—5-ROOM BUNGALOW, WEST, NORTHwest or southwest, 5-cent fare, $2000 to $2500, ½ cash. J. W. TABER, General Delivery.

WANTED—CORNER MAIN ST., NORTH OF JEFferson for 60-acre ranch. El Monte. Owner 2302 W. 9TH ST.

WANTED — HOUSES FOR COLORED PEOPLE. Mail description, S. B. W. MAY, 303 Wilson Blk.

WANTED—FOR CASH, FLAT, MODERN HOUSE, Wilshire, Hollywood or S.W. 63059 forenoons.

Lots.

WANTED—TO PURCHASE AT ONCE.
100,000 SQUARE FEET
MORE OR LESS.
Prefer between Main and San Pedro and First and Washington. Might consider between Main and Santa Fe and First and Vernon. Answers must state location and best price. Address Buyer, K, box 135, TIMES OFFICE.

WANTED—VACANT LOT WITHIN FOUR BLOCKS Ford factory, East Seventh street. Address K, box 70, TIMES OFFICE.

WANTED—TO PURCHASE UNRESTRICTED LOT east of Western, between 4th and 8th. Address E, box 361, TIMES BRANCH OFFICE.

Business Property.

WANTED—TO BUY SMALL CIGAR STAND. PICO 3782, APT. 420, 7 p.m.

Income Property.

WANTED—
4-Room flats or other similar income property. Have buyers.
A. M. JAMISON,
PHONE 61401. 312 Hollingsworth Bldg.

WANTED—HOUSE AND FLATS ANY DESIRABLE location. If priced right, buyers waiting. 64080. R. H. SCHWARZKOPF, 222 Story Bldg.

Industrial Property.

WANTED—TO PURCHASE AT ONCE.
100,000 SQUARE FEET
MORE OR LESS.
Prefer between Main and San Pedro and First and Washington. Might consider between Main and Santa Fe and First and Vernon. Answers must state location and best price. Address Buyer, K, box 135, TIMES OFFICE.

WANTED—INDUSTRIAL LOT ON SWITCH, WEST of Alameda. North of Seventh for 60-acre ranch, El Monte. Owner 2302 WEST 9TH ST.

Country and Ranch Property.

WANTED—TO BUY RAW LAND OR IMPROVED land, small or large tracts, anywhere in the San Joaquin Valley. If you own land and wish to sell, send me full description and price. Will examine it immediately. J. R. HITCHCOCK, Tulare, Cal.

WANTED—COUNTRY PROPERTY, IMPROVED OR unimproved, in exchange for clear property Santa Monica, Alhambra and San Diego, will assume. Address D, box 504, TIMES BRANCH OFFICE.

WANTED—STOCK RANCH
In Ojai Valley. With good range for cattle and some alfalfa land.
D. E. THOMPSON,
119 E. Colorado st., Pasadena.

WANTED—100 OR MORE ACRES OF RICH, SANdy loam land. 407 GERMAIN BLDG.

WANTED—REAL ESTATE—
For Cash and Otherwise.

Orange, Lemon, Walnut Groves.

WANTED — FOR LIVE BUYERS — WALNUT grove priced right. I mean business. FRANK L. FRARY, 603 Union Oil Bldg. 15242.

WANTED — FOR LIVE BUYERS — WALNUT grove priced right. I mean business. FRANK L. FRARY, 603 Union Oil Bldg. 15242.

REAL ESTATE—
For Exchange.

Miscellaneous.

FOR EXCHANGE—BETWEEN 6 AND 8 O'CLOCK SATURDAY EVENING THE TIMES' TELEPHONE SWITCHBOARD IS SWAMPED WITH "WANT ADS." AVOID DELAY BY TELEPHONING YOUR SUNDAY ADS. FRIDAY OR EARLY SATURDAY. PICO 700. 10391.

FOR EXCHANGE—CHOICE 10-ACRE LEMON grove and corner lot on Central ave., city, for flats or apartment in city or beach to 40,000.
ORMSBY & BENNER.
606 Van Nuys Bldg. 14959.

FOR EXCHANGE—1800 ACRES YUMA BOTTOMS, richest land, $91,000 clear. Want furnished apartment, hotel to $140,000. SHEPPARD, 529 Security Bldg.

FOR EXCHANGE—1-4 ACRE NEAR VENICE for first payment on bungalow, or what have you? BROADWAY 7338.

FOR EXCHANGE—40 ACRES IMPROVED, BOUlevard, $19,000; mortgage $8000. Take other. Assume same or more. SHEPPARD, 529 Security Bldg.

FOR EXCHANGE—GO TO BEN WHITE FOR real estate. 304 Bryson Bldg.

FOR EXCHANGE—REAL ESTATE.
K. LUNDEEN, CO.,
909 Van Nuys Bldg., 7th at Spring.

Houses.

FOR EXCHANGE—
INCOME DOUBLE BUNGALOW.
WANT LOTS OR EASTERN.
$8000—Dandy modern double bungalow on beautiful palm-lined avenue in the southwest. Hardwood floors, built-in beds. Double garage. Pays 9 per cent. income. Want clear property to $4500.
(Mr. Mile.)
JOHN P. HOLLAND COMPANY,
1241 Citizens' National Bank Bldg.,
63563. Fifth and Spring sts. Bdwy. 4005.

FOR EXCHANGE—WANTED—HOUSE, 7 TO 10 rooms, any good location, will give 80 acres deeded oil land, clear; 3-4 mile from pumping well, assume mortgage and pay cash difference. KOCHER, 307 Grant Bldg. 67087.

FOR EXCHANGE—3 FINE BUNGALOWS ON one lot, Long Beach, $6500. Want home, flat or duplex house. DILLON, 602 Hibernian Bldg. 62204.

FOR EXCHANGE—$1500 EQUITY IN 5-ROOM modern bungalow for exchange grocery store. Phone So. 3640-R-4. 1116 W. 77TH ST.

Lots.

FOR EXCHANGE—GOOD BUSINESS LOT, $6000, clear. Want home South Pasadena or Alhambra, will assume. DILLON, 602 Hibernian Bldg. 62204.

FOR EXCHANGE—ONLY $4000. HIGH-CLASS 60-ft. lot. Pico and Manhattan Place. Want equity, house clear beach lot, or late auto as part. Owner, 62800.

FOR EXCHANGE—WILL TRADE CLEAR LOT, first payment on house. 509 E. VERNON.

Business Property.

FOR EXCHANGE—$6500 BRICK BUILDING, 3 stores, corner lot 65x150 alley. Want eastern. Assume. HERMANN SCHRADER, 311 Grant Bldg.

Income Property.

FOR EXCHANGE—
INCOME BRICK BLOCK.
WANT GROVE OR STOCK RANCH.
$80,000—Five-story brick business block, covering big lot 100x126 to paved alley. Good income. Two blocks from Hellman Bldg. Want bearing orange or lemon grove, Whittier, Fullerton or Covina district, or stock ranch near Santa Barbara or Paso Robles to $60,000 or $70,000.
DON'T DELAY! SUBMIT TODAY!
(Mr. Parker or Mr. Wyman.)
JOHN P. HOLLAND CO.
1241 Citizens' National Bank Bldg.
63563. Fifth and Spring sts. Bdwy. 4005.

FOR EXCHANGE — HAVE EXCELLENT INCOME property in Kansas City. Brings exceptional income on money invested. Big apt. building with net income of $4000 per year. Willing to trade at a sacrifice in order to locate in Los Angeles. Want apartment or small hotel valued as high as $75,000. Must be worth the money to interest present owner. Only finest type of income property will be considered. Kansas City property very best in city for money. For particulars call
THE McCARTHY COMPANY,
Cor. Wilshire & Oxford Blvd. 567585.

FOR EXCHANGE—
80-ACRE FRUIT AND ALFALFA RANCH
COMPLETELY EQUIPPED.
17 acres apples, 10 acres alfalfa, bal ready for crop. Fine pumping plant, oceans water, no lift. Buildings, team, tools, implements, near R.R., fine location. APPLE PIE ORDER. Price $20,000. Clear; want flats.
A. M. JAMISON,
Phone 61401. 312 Hollingsworth Bldg.

FOR EXCHANGE—
INCOME OVER $6000 YEARLY.
3-story brick building. Best location in city. No vacancies. Always long waiting list. Want improved ranch. Price $50,000.
A. M. JAMISON,
PHONE 61401. 312 Hollingsworth Bldg.

FOR SALE—OR EXCHANGE—LARGE 3-STORY corner, stores and hotel, furnished, $4500 income, neighboring city, $35,000; mtg. $8500. Offer clear eastern or local. SHEPPARD, 529 Security Bldg.

Suburban Property.

FOR EXCHANGE — MY $20,000 HOME IN SAN Marino for improved fruit ranch. Prunes or grapes or A-1 acreage, with right soil and water conditions for prunes. Vicinity of Porterville or Visalia. Box 22, LAMANDA PARK. Phone Colorado 6236.

Country Property.

FOR SALE—OR EXCHANGE—LARGE AND SMALL California acreage. WILL H. SA-DERS, 716 Central Bldg. 66087.

FOR EXCHANGE OR SALE—20-ACRE PEAR grove. Los Angeles county. Owner, 22126.

TO LOAN—
Money.

Real Estate and Improvements.

OUR OWN MONEY TO LOAN—
Seven per cent. on Real Estate Security.
Principals Solicited. Prompt attention.
WINTER INVESTMENT COMPANY,
63583. 1100 Van Nuys Bldg.

WE LOAN OUR OWN MONEY ON REAL ESTATE. No commission. Interest 7 per cent. Quick action.
THE JOHN M. C. MARBLE COMPANY
GROUND FLOOR H. W. HELLMAN BLDG.,
COR. FOURTH AND SPRING STS.
A2897. Main 592.

WE ALWAYS HAVE MONEY IN AMOUNTS FROM $1000 to $500,000 to loan on real estate. We do not charge commission. There is safety and advantages in borrowing from this, the largest mortgage company in California.
MORTGAGE GUARANTEE COMPANY,
626 South Spring street.
Telephone 10707.

SPECIAL FUND $50,000—
Will make any good city or ranch loan, Arizona, San Joaquin, So. Cal.
Will finance construction flats, apts.
Lowest rates. Prompt action.
DEPENDABLE MORTGAGE CO.,
15354. 328-9 Title Insurance Bldg.

RESIDENCE, APARTMENTS, FLATS,
IN SUMS OF $1000 AND UP.
Building Loans.
Interest 6 and 7 per cent.
CONSOLIDATED MORTGAGE COMPANY,
426 Washington Bldg. Pico 3383.

MONEY TO LOAN—$1000 TO $10,000.
LIBERAL APPRAISMENTS.
On city real estate. Improved or unimproved. Quick action. Call
INVESTMENT SECURITY COMPANY,
504 Haas Bldg.

MONEY TO LOAN—
ON IMPROVED CITY PROPERTY.
or for building on easy terms of repayment.
STATE MUTUAL BLDG. & LOAN ASSOCIATION.
729 South Spring st.

MONEY TO LOAN— OUR OWN FUNDS.
$1000 TO $25,000 at 6 and 7.
BUILDING LOANS, ESPECIALLY DESIRED.
JANSS INVESTMENT CO., Loan Department,
404 Metropolitan Bldg., Fifth and Bdwy. 10345.

LOANS—50 PER CENT. VALUATION.
BUNGALOWS, FLATS & BUSINESS PROPERTY.
Will buy trust deeds. Money for seconds.
$1500 to $25,000.
14959. F. H. EVARTS, 606 Van Nuys Bldg. 14959.

PRIVATE MONEY TO LOAN, $1000 TO $25,000. Prefer to deal direct with responsible owners. Don't want your property, just want interest and will make that reasonable. BUCHANAN, 320 Story Bldg., 10783. Bdwy. 24.

SEVERAL SUMS OF MONEY TO LOAN ON IMproved city or country property in amounts from $1000 to $30,000. Reasonable rates.
SIDNEY J. KASS,
906 Van Nuys Bldg. 63556

MONEY TO LOAN AT 6 AND 7 PER CENT., ON city and country property, prompt attention given applications. AUSTIN-MURPHY COMPANY, 41-43 E. Green st., Pasadena, Cal. Phone Colorado 23.

RESIDENCES, APARTMENTS, FLATS, BUSINESS bldgs., in sums of $250 up. Private funds. Building loans considered with good parties. W. MATTHEWS, 210 Douglas Bldg. Phone 19276.

WE WILL LOAN 50 PER CENT. OR MORE ON improved property, current interest rates, from one to ten years. ELMER F. CROSBY, 1006 Van Nuys Bldg. Phone Pico 472.

PRIVATE MONEY, 6 AND 7 PER CENT., ON city, country or building loans. LOCKHART & SON, 751 H. W. Hellman Bldg. 12776.

$300 TO $30,000 TO LOAN—
Lowest rates, city or country. Money waiting. R. W. MOYER, 311 Title Ins. Bldg. Main 1511.

PRIVATE FUNDS AT CURRENT RATES, BUILDing loans on straight mortgage. FARNSWORTH BROS., 1017 Van Nuys Bldg. 61209.

BUILDING MONEY TO ABOUT COST OF BUILDing; low rates, quick action, no red tape. WILLIS MARTIN, 1120 Story Bldg. 13102.

6 PER CENT. MONEY, CITY OR RANCHES, S. R. EARNEST & CO., 831 H. W. Hellman Bldg. Hugh K. Walker, Jr., S. Rhea Earnest. 14757.

TO LOAN—
Money.

Real Estate and Improvements.

READY MONEY—
WE SPECIALIZE IN LOANS.
Therefore know of all available funds for building loans or improved city or country property.
We also have $500, $700, $300, $5000.
F. A. PATTEE CO.
1217 Haas Bldg., 219 W. 7th. F-6485.

BUILDING LOANS; LOWEST RATE, PLANS furnished, buildings erected. MR. SMITH, Phone 61427, L. A. Bldg. Contg. Co., 928 Investment Bldg.

TO LOAN—I WILL ENTERTAIN LOANS FOR construction purposes or improved property. Address PR, box 330, TIMES' BRANCH OFFICE.

$20,000 TO $200,000, IMPROVED CITY PROPerty. ERNEST E. NOON, Attorney, 830 Merchants' National Bank Bldg.

REALTY, MORTGAGES, CONTRACTS, TRUST deeds purchased. LANTZ, 408 Bullard Block.

QUICK CITY AND RANCH LOANS, $1000 TO $40,000. CHAPPEL, 510 Lissner Bldg. 19828.

$1500 TO LEND AT 7 PER CENT. ON BUNGAlow. VER. 7006 evenings.

$2500 AT 7 PER CENT. ON CITY IMPROVED property. ELDER & SNEAD, Pico 3359.

TO LOAN—6 PER CENT MONEY. FRANK D. TATUM & CO., 215 W. 6th. Main 178.

R. W. POINDEXTER, 735 TITLE INS. BLDG. Phone 66660, First mortgage loans.

TO LOAN—$2000 ON IMPROVED CITY PROPerty. CALDWELL, 622 Grant Bldg. 14945.

LOAN, BUY MORTGAGE, T. D. CONTRACT, or sacrifice real estate. ROSE, Phone 51837.

Money on Salaries and Chattels.

MONEY LOANED ON FURNITURE, PIANOS, victrolas, etc.; interest 1 per cent. per month, confidential; no delays. PROVIDENT PLEDGE & MORTGAGE CO., 312 Union Oil Bldg.

LOAN TO PEOPLE STEADILY EMPLOYED, 603 HAAS BLDG., cor. Seventh and Broadway.

Money on Automobiles.

AUTO LOANS ONLY—
Our rates are the very lowest.
LASKER BROS. FINANCE CO., INC.
Will handle any finance difficulty on your auto while you ride. QUICK ACTION.
1410 Baker-Detwiler Bldg.,
6th st., bet. Hill and Olive. Main 3194. 64799.

AUTO LOANS— —PICO 2879.
We loan money EXCLUSIVELY on autos. We won't EMBARRASS you with INVESTIGATION. A. L. LASKER CO., INC., 320 Marsh-Strong Bldg.

AUTO LOANS OF ALL KINDS. DELINQUENTS assisted. MR. DROLINGER, 1307 S. Main.

AUTOMOBILE LOANS OF ALL KINDS.
C. WILL RISDEN, 1215 S. Olive. 60737.

Diamonds and Jewelry.

TO LOAN—
GOVERNMENT LOAN OFFICE
LENDS MONEY ON
DIAMONDS, JEWELRY, CAMERAS,
Sporting Goods and All Articles of Value.
LIBERTY BONDS CASHED.
ROOMS 8 TO 11 CANADIAN BLDG.,
432 S. MAIN ST.
LOAN OFFICE
UPSTAIRS. UPSTAIRS.

TO LOAN—ON DIAMONDS AND JEWELRY. $90 A HUNDRED ON LIBERTY BONDS. AT A LOW RATE OF INTEREST.
Most secluded loan office in the city. BUSINESS STRICTLY CONFIDENTIAL.
Loans can be paid off in small amounts. Diamonds kept in your own sealed packages in deposit vault. Furniture, pianos, Victrolas, automobiles in storage.
OLD RELIABLE
PROVIDENT LOAN ASSOCIATION,
408 Investment Bldg. Phone 12102.

LEGAL, LEGITIMATE, NO MISREPRESENTATION
DIAMONDS ARE SAFE LEFT WITH US.
DIAMONDS, JEWELRY—LIBERAL LOANS.
INTEREST 1 PER CENT.
OUR OWN MONEY. CONFIDENTIAL.
14 years in same building. Private rooms.
REFERENCES: Any bank, hotel or jewelry firm. DIAMONDS kept in bank safe deposit vaults. No misrepresentations. No charity, but legitimate.
KUSEL LOAN COMPANY,
306-7 Wilcox Bldg., Third and Spring. 63208.

MONEY TO LOAN ON DIAMONDS, JEWELRY, Liberty Bonds, pearls, silverware and other valuable articles. Pledges kept in bank safe deposit vaults. Courtesy, fair treatment and confidence are our business policies. Private rooms for your convenience. Interest 1 per cent. month. Quick action. Liberal loans. References.
MARKWELL & CO.,
300 Citizens' National Bank Bldg.
Fifth and Spring sts. Phone 15792.

QUICK AND LIBERAL LOANS ON DIAMONDS, jewelry, Liberty Bonds; in. 1 per cent. Diamonds kept in separate sealed pkgs., in bank vault. We are absolutely responsible. Bank refs.; private rms. 10 years in same location. FRITCH-LAUGHLIN, 710 Grant Bldg., N.W. cor. 4th and Bdwy. 12682.

MONEY WANTED—
Real Estate and Collaterals.

WANTED—FIRST MORTGAGE LOANS.
$600, 8 per cent., 5-rm. bung., a home, Garvanza, corner lot. Val. $2250.
$1250, 7 per cent., new 5-rm. bung., Hollywood way. Val. $3750. Good location.
$1700, 2-story 8-room Swiss Chalet, near Vermont ave., a home. Val. $4000.
$2500, 2-story, 10 rooms, 23rd and Hoover, a home. Val. $5500, lot 50x140.
$4500, 2-story 10-room duplex, Hollywood. Val. $11,000, fine location.
$5000, 8 per cent. Paying off bank loan, downtown business property, in hurry.
$9500, Improved S. Main st. corner, 100x150. Refused $25,000 for property.
$15,000, Nearly new bldg., S. Figueroa st. Corner. Val. $35,000. Income $500 month.
WM. A. BUCHANAN,
Bdwy. 24. 320 Story Bldg. 10783.

WANTED—MONEY—ATTENTION.
I have what is considered one of the best oil leases in one of the richest and coming largest oil fields in California, if not in the United States.
I want to meet several or more investors who have from $500 to $1000, who want the chance of their life to make a small fortune. Quick action necessary. Address box 24, STATION C, city.

WANTED—MONEY FOR FOLLOWING FIRST mortgages, 3 years, 7 per cent.:
$1200, new house at Lynwood. Value $2750.
$3000 on residence, half acre ground, chicken houses. Near Culver City. Value $7000.
$6500 on 15-acre ranch near Artesia. Improved. Value $15,000. Will show properties. TRAUB, 621 Van Nuys Bldg. 62163.

WANTED — MONEY — $5000—SECURITY, 8½ ACRES, 42 LOTS, AT BELL, CLOSE TO HUNTINGTON PARK AND NORTH AND FLORENCE AVES., NEAR LARGE MANUFACTURING PLANT. EASILY WORTH $20,000. IF YOU HAVE THE MONEY, CALL THE OWNER, BDWY. 4522, OR 800 H. W. HELLMAN BLDG.

WANTED—$5500 TO PURCHASE 1280 ACRES outright, oil land, by geologist with national reputation. Will put up as security stocks now selling on basis $12,500 and go fifty-fifty on the chance of making several million dollars within few months. References and particulars right party only. Address E, box 568, TIMES BRANCH OFFICE.

WANTED—$25,000 ON FIRST MORTGAGE, 7 PER cent., good manufacturing business and real estate security. Firm well established, excellent business, money needed for equipment, etc. Address E, box 577, TIMES BRANCH OFFICE.

WANTED—LOAN OF $30,000, FOR COMMERcial building purpose. Lot valued at $82,500. Will pay 7 per cent. No brokerage. Will bear strictest investigation. Address D, box 311, TIMES BRANCH OFFICE.

WANTED—$3500 AND $2500 ON FINE HOLLYwood property, 7 per cent., 3 years. See McCARTHY or NORWOOD, with ROBT. MARSH & CO., 200 Marsh-Strong Bldg. Phone 10175, Pico 2412.

WANTED—
I will pay $1000 bonus for $30,000 first mortgage at 7 per cent. on close-in apartment building, valued at $65,000. Must have quick action. Phone 62163.

WANTED—ON BEST APT. SECURITY, BIG INcome, west side, value $75,000; want $30,000, 3 years, 7 p.c. Title ready. M. 1628. 603 GRANT BLK.

WANTED—$5500, 7 PER CENT. 40 ACRES GLENdora foothills, 3 lemons, scenic home, valued $25,000. BURLEIGH, Busch Hotel, 7th, cor. Flower.

WANTED—
$1200—7 per cent., 3 years. Principals only. On 6-room bungalow. Boyle Heights. R. I. PIERCE, 631 S. Spring st. 60478.

WANTED—GIRLS FOR PRESS CLIPPING WORK, easy hours, at the rate of $40 per month. DAKE'S PRESS-CLIPPING BUREAU, 727 Merchants Trust Bldg., Los Angeles.

WANTED—$2500, 3 YEARS, 7 PER CENT. FIRST mtg. New 9-rm. residence, basement, garage, cor. lot, 140x145. Value $9000. No agents. No com. MR. JONES, 402 Central Bldg.

WANTED—MONEY
WE SPECIALIZE IN LOANS.
Therefore know all opportunities worth while. F. A. PATTEE & CO., 1217 Haas Bldg. 60485

WANTED—ON IMP. CHOICE RANCHES, $8000, $20,000, on bank value $60,000, $35,000, on bank value $90,000. M. 1628. 603 GRANT BLK.

WANTED—$1000 ON MODERN 5-ROOM BUNgalow, near Goodyear plant. A. CHAPMAN, 4848 Rosewood st., 72242.

WANTED—$5000 1 YEAR AT 10 PER CENT. and bonus, secured by good equities. Address WW, box 455, TIMES BRANCH OFFICE.

WANTED—FROM $10,000 TO $20,000, WILL PAY 7 per cent. Address E, box 362, TIMES BRANCH OFFICE.

WANTED—$2500 AT 7 ON 2-STORY COLONIAL house. Value $6000. Splendid security and good people. Principals. Call 61095.

WANTED — $1500, FIRST MORTGAGE, GOOD security, S.W. 1823 W. 30TH. Vermont 4716.

WANTED—$2000 ON 20-ROOM HOUSE. APPLY 1340 TEMPLE ST. Wil. 3420.

WANTED—$650 UNTIL MARCH 1, PAY $100 Bonus, secured. 342 DOUGLAS BLDG.

WANTED—$2000, WEST 46TH ST., RAYMOND, fine 7-room bungalow, garage. WILSHIRE 5862.

WANTED—$3500—NEW, 7 ROOMS, GARAGE, Orange Dr., Hollywood. WILSHIRE 5862.

MORTGAGES, TRUST DEEDS—
For Sale, Exchange, Wanted.

WANTED—TO BUY LIBERTY BONDS, ALL DEnominations, highest market prices, or any good interest bearing bonds. Address PV, box 586, TIMES BRANCH OFFICE.

FOR SALE—$1600 FIRST MORTGAGE FOR $1500. 316 O. T. JOHNSON BLDG. 12221.

STOCKS AND BONDS—
Miscellaneous.

WANTED—LIBERTY LOAN BONDS FOR CASH, all issues. No amount too large to handle. None too small to receive full market value.
E. L. McCORMACK & CO.,
Government, Municipal and Corp. Bonds.
410 Van Nuys Bldg. (over First National Bank.)

STOCKS AND BONDS—
Miscellaneous.

WANTED—LIBERTY BONDS. WE LOAN YOU money on your Liberty bonds at 1 per cent. a month or buy it for cash. Highest price paid. MARKWELL & CO., 300 Citizens Nat. Bank Bldg., 5th and Spring. Phone 15792.

FOR SALE—200 SHARES RICHFIELD-YORBA Linda oil stock. Offer. Address K, box 278, TIMES OFFICE.

FOR SALE—TRUE OIL, BEST OFFER OVER 3 cts. 517 JACKSON ST., Pasadena.

MINES—
And Mining.

HAVE THE BEST SILVER-LEAD PROSPECT IN Nevada. Will yield a million dollars for every hundred feet in depth. Want backer with enough money to develop. Will consider company promotion. Do not answer unless you have money and mean business. Address L, box 5, TIMES OFFICE.

WILL THE PARTY WHO RECENTLY SENT sample of a white soluble silica earth to the United States Department of Mines at Washington, D. C., please communicate with E. H. Spurrier, 29 S. LaSalle st., CHICAGO, ILL.

HIBERNIAN BLDG. ASSAY OFFICE,
14th floor Hibernian Bldg., 408 S. Spring st.
ORE TESTING — CHEMICAL DETERMINATIONS
Direction of MORGAN & LYON, Mining Engineers.

HOTELS, ROOMING-HOUSES—
For Sale, Exchange, Lease, Wanted.

For Sale.

FOR SALE—WRITE AND WE WILL MAIL YOU Photographs and description of a 5-story hotel.
This building is fireproof containing 6 store rooms on ground floor and 100 rooms in hotel, elevator, ground floor lobby and parlor absolutely modern. Building would cost today $175,000. Furnishings $30,000. Gross income $40,000. No dining-room. WE CAN DELIVER ALL FOR $100,000. Located in San Diego, "The Harbor of Opportunity," 2 blocks from Grant Hotel.
E. M. WHILTON & CO., HOTEL BROKERS, 515 Spreckles Bldg., San Diego, Cal.

FOR SALE—
W. T. FITZPATRICK CO.,
Hotel and Apartment Brokers.
Notary Public. Fire Insurance.
Members L. A. Realty Board.
BEFORE YOU BUY OR SELL
SEE US.
Conscientious Deals Only.
914 STORY BLDG., 6th and Bdwy.

FOR SALE—BARGAIN SALE, GOOD MINING town, hotel completely furnished, dining-room and making money. Fine opportunity for some one. Would consider part trade. See OWNER, 1134 Central Bldg., Friday 11 to 3 p.m., or address above.

FOR SALE—LEASE AND FURNITURE OF small hotel, ideally located, rent only $4.16 per room, new furniture throughout; excellent net income. TURNER & WALKER, Exclusive Agents, 316 Haas Bldg. 61766.

FOR SALE—12-ROOM HOUSE, ARRANGED IN apartments, net income $100 and apt., $150 ivory bedroom set, $75 gas range, 20 laying hens, beautiful lawn, flowers and garden; walking distance. $2300. Inquire 941 FRANCISCO.

FOR SALE—BEST BUY, SAN DIEGO, 22 ROOMS, mostly transient. Good lease, cheap rent; center town. Furniture best. Man and wife can clear $500 per month. Price $3250. G. H. ROBINSON, 937 5th st., San Diego.

FOR SALE—HOTEL BRICK BLDG., 38 ROOMS, hot and cold water each room. All on one floor, lease, rent $1000 a month. Will clear over $500. C. S. LAHANIER & A. L. Hamell Co., 629 Story Bldg. Main 5567.

FOR SALE—MODERN DOWNTOWN HOTEL FOR $5500; terms. Beautifully furnished, private baths, lease, $4 rents. Positively clearing $700 month. Room 500 DELTA BLDG., 426 S. Spring.

FOR SALE—14-ROOM HOTEL IN GOOD LOCAtion, clearing $100 monthly; price $750; extra good furniture and always full; big snap; rent $32. Call 208 DELTA BLDG., 426 S. Spring.

FOR SALE—BROADWAY HOTEL BARGAIN, 15 rooms, downtown, busy winter or summer. Think! rent $35; lease 3 years, money-maker 301 FAY BUILDING.

FOR SALE—30 ROOMS, SPLENDID FURNITURE, corner brick building. Rent only $50. Serious illness forces big sacrifice. Price $2300, easy terms. Apply 510 DELTA BLDG., 426 Spring.

FOR SALE—BEST ROOMING-HOUSE IN CITY, $2300, terms, downtown location, fine furniture. See MR. FISHER, 409 Fay Bldg., 3rd and Hill.

FOR SALE—DOWNTOWN TRANSIENT HOTEL, 37 rooms, rent $130, lease, fine, money maker in city. Steam heat, hot water. Modern. See OWNER, 128 E. 4TH.

FOR SALE—5 RMS, GOOD FURNITURE, WEST side, rent only $25. Good income, furniture is exceptionally good. Call D. A. WARDELL, 1241 W. 7th.

FOR SALE — 14 ROOMS, GOOD FURNITURE, west side; arranged in apartments; income $197 per mo. Rent $45. Furniture worth price asked. See D. A. WARDELL, 1241 W. 7th st.

FOR SALE—LOOK LOOK LOOK.
$800 cash buys 17 rooms furniture, cheap rent. Clears $150 month. Must sell today. OWNER, 60843.

ROOMING HOUSE—12 ROOMS, NETTING $150 per month; cheap rent. Price $1400; $700 cash will handle. WESTERN BROKERAGE CO., 805 Hibernian Bldg.

FOR SALE—$1450, 16-ROOM FLAT NEAR 9TH. Rent only $40. Clears over $100, 2 garages. J. C. OLIVER, 450 Chamber of Commerce. 15617.

12 ROOMS, $1300.
Clearing $150 monthly. This is a bargain.
320 DOUGLAS BLDG., 3rd and Spring.

FOR SALE—60-ROOM BRICK HOTEL, 24 BATHS, netting $750 monthly. $10,000, terms. CLINE & STRAWN, 327 Security Bldg.

FOR SALE—85 ROOMS, GOOD FURNITURE, rent $90; income $300; price $3000. $2000 cash. BLALOCK & CO., 607 S. Hill, Room 512.

FOR SALE—$3500, PART CASH, 45-ROOM HOtel, bargain. BROADWAY 1351.

FOR SALE—30-ROOM HOTEL, DOWNTOWN, $3000; terms. 315 LAUGHLIN BLDG.

FOR SALE—FURNITURE OF SUNNY 6-ROOM flat, close in, west side, cheap for cash. Phone OWNER, Main 1292.

Wanted.

WANTED—WILL RENT OR LEASE FURNISHED Country Hotel, north of L. A., option to purchase furniture. Address L, box 267, TIMES OFFICE.

WANTED—TO LEASE UNFURNISHED HOUSE OF 12 to 20 rooms, good location, reasonable rent; state details; phone number, etc. Address D, box 346, TIMES BRANCH OFFICE.

WANTED—A ROOMING OR APARTMENT-HOUSE, 20 to 40 rooms, with lease. 15617.

APARTMENT-HOUSES—
For Sale, Exchange, Lease, Wanted.

For Sale.

FOR SALE—
$1000 UNDERPRICED.
Lease and furnishings of steam-heated West Side apartment, located close in, clearing over $300 each month. 39 rooms, divided into 17 apts. Hot and cold water in every room. Everything modern, clean, and up to date in every respect. Furniture only 2 years old. MR. BEAM, GUARANTY INVESTMENT CO., 434 Security Bldg.

FOR SALE—APARTMENT-HOUSE—$7500, CLEARS $450; 4-year lease; close in.

APARTMENT-HOUSE—48 rooms, $5300; lease.

HOTEL—$13,000 cash, strictly modern, clears $1000 per month, lease. See DRAKE BROS., with T. M. MILLER CO., 435 S. Hill st.

FOR SALE—WE FIND THE BARGAINS.
18 rooms, (apts. and singles,) well furnished, clean; rent $55. $1600, terms. A snap.
36 rooms, (apts.,) west side, close in, all private baths, rent $100; $4500, terms.
60 rooms, (apts.,) west side, private baths, steam heat, rent $300; good lease. $8000, terms.
Many others all sizes and prices.
WITHROW, BURROWS & WRIGHT, 702 S. Spring.

FOR SALE—
FRIDAY'S SPECIAL.
38-room, close in, west side apartment, strictly modern; furnished; two years; rent $155, three-year lease; steam heated; automatic hot water heater; clears $300 month. $5000. A. J. STANLEY, 216-17 Black Bldg. 65138.

FOR SALE—THREE GOOD BUYS.
60 rooms, 27 apartments 3-yr. lease, $5000.
63 rms., 5-yr. lease, clearing $700. Price $11,000.
80 rooms, hotel, brick building, elevator, 7-year lease, rent $275. Price $10,500; only $7500 cash. GOLDEN WEST REALTY CO., 458 S. Spring St.

RIGHT DOWNTOWN, 85 ROOMS, EVERYTHING first-class; just renovated throughout; rent $300; lease 5 yrs. net income guaranteed better than $1000 per mo. BARGAIN PRICE, ONLY $12,500; terms. First time offered for sale.
UNION SALES CO., 403 Exchange Bldg. 11320.

FOR SALE — APT.-HOUSE, 98 ROOMS, SINGLE apts., and single sleeping rooms, with hot and cold water throughout, lease 5 years. This bargain can be had for less than $80 a room and rent only $325 a month. C. S. LAHANIER of A. L. Hamell Co., 629 Story Bldg. Main 5567.

FOR SALE—APT.-HOUSE, 45 ROOMS, RENT, but $125, some single rooms, with running water in each room. Price $3900. Must be sold this week. C. S. LAHANIER of A. L. Hamell Co., 629 Story Bldg. Main 5567.

FOR SALE—LEASE AND FURNITURE OF A 70-room apartment-house, 5-year lease, rent $325; place clearing over $1000 per month; two blocks from Broadway; all full, price $15,000. No agents. Address K, box 184, TIMES OFFICE.

FOR SALE—APARTMENT-HOUSE, 36 ROOMS, rent $100, long lease, west side, fine furnishings, $4500, easy terms. Private baths. Good money maker. NOONAN, 601 Hibernian Bldg., 408 S. Spring.

$3000 FOR 60 ROOMS FURNITURE, 5-YR. LEASE for $250 mo. Fine close-in location, house good for $500 mo. clear. You can't afford to miss this one. Call early.
UNION SALES CO. 403 Exchange Bldg. 11320

FOR SALE—BUY FROM OWNER.
60 rooms, 21 modern apts. each with private bath, close in now netting $500 per month; big bargain for quick deal; terms to suit. PHONE 62163.

FOR SALE—APTS., 60 ROOMS, BARGAIN.
$5000. $3500 DOWN. RENT $150
PROFIT—$392—MONTH.
RYAN INVESTMENT CO., 410-411 GRANT BLDG.

SMALL APT. HOUSE, 14 RO.; ONLY $25 RENT; lease; clearing over $75 and room. Only $800. All permanent Southland, 515 GROSSE BLDG., 6th and Spring.

FOR SALE—NORTH MAIN ST., 18-ROOM HOUSE, good income, well furnished, rent $35. Bargain, $1100. CO-OPERATIVE, 515 Hibernian Bldg.

FOR SALE—FURNITURE 13 ROOMS, 1 YEAR lease; extra good. 434 E. 3RD ST.

APARTMENT-HOUSES—
For Sale, Exchange, Lease, Wanted.

For Sale.

FOR SALE—APARTMENT AND ROOMING-HOUSE, well furnished, rent $55, good income and a bargain, $1600. CO-OPERATIVE, 515 Hibernian Bldg.

FOR SALE— APTS. 75 ROOMS.
WESTLAKE. $10,500. $900 DOWN.
PROFIT—$665 MONTH—SNAP.
RYAN INVESTMENT CO., 410-411 GRANT BLDG.

LADY, OWNER APT. HOUSES FOR FIVE YEARS, wishes to manage or assist in management, or take partnership. PHONE 11872.

FOR SALE—44-ROOM APARTMENT, NETTING $500 monthly, lease 5 years, $10,500, terms. CLINE & STRAWN, 327 Security Bldg.

FOR SALE—$1700, 19-RM. APT.-HOUSE, OLIVE st., lease, rent $50. 607 S. HILL, Rm. 228.

FOR SALE—12-ROOM FURNISHED FLAT, OFfice business. OWNER, 853 S. Hill.

For Exchange.

FOR EXCHANGE—
WANT STOCK AND ALFALFA RANCH.
Well located near Ojai Valley, in exchange for high-class apartment-house.
D. E. THOMPSON,
119 E. Colorado st., Pasadena.

Wanted.

WANTED—APT. OR ROOMING-HOUSE, WEST side. Phone Bdwy. 1050.

FURNISHED FLATS—
For Sale, Exchange, Wanted.

FOR SALE—FURNITURE OF VERY ATTRACTIVE sunny 7-room upper flat, very nicely furnished, with year's lease, at low rental. Very reasonable. Fashionable Westlake district, 2 blocks from Westlake Park. 556436.

BUSINESS INVESTMENTS—
All Kinds.

GLORIA JOY PRODUCTIONS
with
Sherwood McDonald
Directing,
offer a splendid opportunity for investors wishing to identify themselves with a gilt-edge high-class photoplay production company. We court investigation.
General Offices,
Suite 304-5 BRADBURY BLDG.

FOR SALE—IS THERE OIL IN NEW MEXICO? Geologists say there is. 60 men and big oil companies, after thoroughly investigating are spending thousands of dollars in drilling; manager just back from New Mexico. Big excitement; 50 cents to $3 per acre, close to drilling wells. Full information and maps. NATIONAL INVESTMENT CO., 530 Security Bldg.

RELIABLE YOUNG MAN WANTED TO TAKE half interest in old established office business. Clears $50 to $100 weekly. Possibilities unlimited. This is an unusually good opportunity for one willing to work and learn the business. No experience required. $600 buys equal half interest. See MR. KILGOUR, 313 Grant Bldg., 4th & Bdwy.

WANTED—$40,000 FOR MOTION PICTURE COMpany. We have valuable contract with famous stars, attractive scenarios and studio. Everything ready for picture producing now. Investor gets his whole investment returned before profits are shared. Address L, box 12, TIMES OFFICE.

WANTED—INVESTOR WITH $5000 CAPITAL, investment returned in 90 days, with substantial increase if desired. Retain complete control of money. Address L, box 13, TIMES OFFICE.

PARTNER WANTED IN AUTO BUSINESS, CLEARing $500 monthly. No experience necessary. Will teach business to reliable man. $500 buys equal half interest. Investigate this. See MR. KILGOUR, 313 Grant Bldg., 4th & Bdwy.

WANTED—A CONSERVATIVE BUSINESS MAN to invest $3000 in a substantial motion picture manufacturing co. Best reference. Picture started. Don't answer unless prepared to take action immediately. D, box 147, TIMES OFFICE.

BUSINESS CHANCES—
Of Many Kinds.

SPLENDID OPPORTUNITY FOR MAN WITH $10,000 or more to secure agency for any one of a number of the best counties in Southern California for two of the best-built cars manufactured. Both good sellers. Automobile business Southern California leads all others. Business man can make 100 per cent. profit on $10,000 investment.
Address CY, box 139, TIMES OFFICE.

AN OPPORTUNITY FOR
SPECIAL
ATTENTION.
I need money, and someone who has it to invest for a few years will make big interest and more than double the investment. 628 a., on main line of S. P., with large depot and junction on land. The price of $20.00 per a. for quick sale. Would accept clear city property to half, at cash valuation. Take time to look this up. Address L, box 8, TIMES OFFICE.

FOR SALE—GOOD OPPORTUNITY. WELL established grocery doing an average business of $150 daily. Stock about $6000. Fixtures and auto about $1600. Beautiful residence adjoining, furnished, 5 rooms and bath. Lot 50x100. Total price for property and business $12,000. Terms can be arranged. For particulars write J. O'CONNELL, Secy., San Diego Retail Grocers' Assn., San Diego, Cal.

GARAGE, 40-CAR STGE. & REPAIR, LEASE	$4000
OIL STATION, west side, corner	$3750
GARAGE, good lease, clears $400 month	$5000
OIL STATION, northwest, 3-year lease	$2000
GARAGE, large Bdwy. brick	$4500
OIL STATION, equip. rent $12	$1600
OIL STATION, northwest, 3-year lease	$2000
OIL STATION, Hollywood, 4-year lease	$5000
GARAGE, Hollywood, 45-car storage	$8000

GRAVES & CO., 727 L. A. Investment Bldg.

BUSINESS CHANCES—
ATTENTION!
I have what is considered the BEST oil lease in one of the richest and coming largest oil fields in California, if not in the United States.
I want to meet several or more investors who have from $500 to $1000 who want the chance of their life to make a small fortune. Quick action necessary. Address BOX 24, STATION C, CITY.

WONDERFUL OPPORTUNITY FOR MAN AND wife or 2 women. 12-room house, furnished complete; present income $950 per month; expenses $350. Operating tea room. A home city. Free to the public as possible. Bargain if disposed of at once. Finest location in city; 10 minutes' ride from Broadway. Address E, box 561, TIMES BRANCH OFFICE.

SPECIALTY MAN, EXCLUSIVE AGENCY FOR ALL or part of State for new patented auto accessory made in Chicago, never shown in West. Sells on sight. Proposition worth $10,000 to $20,000 yearly. Small investment required for goods only. For demonstration see factory representative, MR. PATTY, room 407 Willard George Hotel, 7th and Hope sts. Phone 60831.

AUTOMOBILE BUSINESS—
Well established automobile business paying a profit of seven to eight hundred dollars a month. Now for sale. Party going east to settle father's estate. Do not bother me if you have small capital.
EARL L. STEENDAHL, Agent,
720 West 7th st., or phone after 6 p.m. at 568814

HAND LAUNDRY, PAID $100 NET PROFIT LAST week; doing only select class of work; lady is forced to sell; I can prove to you this is a real bargain at $1050. RELIABLE SALES CO., 756 S. Broadway, room 718.

PRICE $750, FINE CIGAR STAND IN LARGE OFfice bldg. on Broadway, clearing $175 month. Cheap rent, long lease. Elegant mahogany fixtures. Stock cigars, tobaccos, candies, gum, news, magazines, laundry agency, suitable for lady or gentleman. OWNER, 317 S. HILL ST., room 100.

FOR SALE—BEST SWIMMING SCHOOL CONcession on Coast. Expenses percentage of income. Three teachers. Excellent business. Income one month, $1300. Beautiful bath-house. Wonderful opportunity for athletic chap with $2500. MR. MULLIN, 621 Haas Bldg. 63904.

GARAGE, LEASE, WELL EQUIP. $300 MO.	$1300
Garage, lease, mach., tools, good business	$2700
Garage, lease, com. equip., big business	$4250
Garage, lease, chep. storage, apts $640	$2500
Garage, storage, repairs, complete equip.	$6500
Garage, close in, fine equipment	$7500

CAMP & WALDO, 820 L. A. Investment Bldg.

LARGE LOS ANGELES CORPORATION HAS opening for man capable of taking charge of one of its important departments. Must be able to invest $10,000 to $20,000, and furnish the best of references as to ability, etc.
Address CR, box 216, TIMES OFFICE.

FOR SALE—WEEKLY NEWSPAPER AND JOB plant, job office in one of the largest beach cities. No. 5 linotype machine, folder, cylinder press, job presses, rotary perforator, pointing machinery of all kinds, bought and sold. BUTTRESS & McCLELLEN, 206 N. Los Angeles st.

WANTED—WIDE AWAKE SALESMAN WITH $1000 to buy stock on which dividends are guaranteed, will pay $100 per month salary and 15 per cent. on all sales and repeat orders. Can sell carload lots and make a barrel of money. Call at 306 WASHINGTON BLDG.

GROWING MANUFACTURING CONCERN IN LOS Angeles, whose business is increasing each month, can use additional capital to good advantage to both company and investor. Full investigation invited. Address CY, box 160, TIMES OFFICE.

$2500—OIL FILLING STATION, BEST SOUTHWEST corner. Absolutely clears $500 monthly. Straight lease 5 years, rent $5 mo. Fully equipped. Very large stock, 2 buildings. 510 DELTA BLDG., 426 S. Spring. Business Investment Co.

PARTNER WANTED—$250 PURCHASES HALF interest office business (work inside and out). Big future ahead. Only businesslike party considered. NOONAN, 601 Hibernian Bldg., 408 S. Spring.

FOR SALE—OR EXCHANGE—FOR RANCH, (fruit or walnut.) Price $7000. Well equipped garage and machine shop, including property; working 3 mechanics. Address E. H. SANDERS, Central ave. garage, Box 395, Fillmore, Cal.

SPLENDID OPENING FOR PROMOTER TO EARN $50,000 per annum with possibilities unlimited. Will stand rigid investigation. Must have $20,000.00 capital or be able to control that amount. Address L, box 273, TIMES OFFICE.

FOR SALE—CONTROLLING INTEREST IN LARGE Texas corporation. Refining and pipe line company refineries in operation daily. Pipe lines complete. Must sell at once. Call H. B., Room 662, HAYWARD HOTEL.

RESTAURANT, TABLES, COUNTER, $65 DAY	$1200
Restaurant, close in, good equip., lease	$1800
Restaurant, downtown, $150 rent, lease	$3000
Restaurant, lease rent $100, $150 daily	$3500
Restaurant, good street, $700 mo. net	$5750

CAMP & WALDO, 820 L. A. Investment Bldg.

OIL STATION, 2 PUMPS, VULCANIZING, NICE line of tires and tubes, doing over $100 a day; on principal boulevard; this is an absolute bargain; investigate; price $4000.
GRAVES & CO., 727 L. A. Investment Bldg.

OIL STA. GOOD EQUIP. $175 A MO.	$2500
Oil station, new pumps, $100 daily	$3500
Oil station, 3 pumps, 500-gal. daily	$4000
Oil station and tires, $150 daily	$5000

CAMP & WALDO, 820 L. A. Investment Bldg.

FOR EITHER MAN OR LADY, CIGAR STAND. Busy location. Short hours. Clearing $6 daily. Price $575. See MR. KILGOUR, 313 Grant Bldg., 4th & Bdwy.

SPLENDID OPPORTUNITY FOR BUTCHER, WILL rent cheap. Good corner. 1900 W. FIRST ST.

BUSINESS CHANCES—
Of Many Kinds.

LUNCH MEN, ATTENTION!
We have just gotten hold of the cleanest, best located and the biggest $2500 worth of lunchroom that we have ever submitted to anyone. It is located in Pasadena. A very low rental, and all the business you will want to care for. The first man who looks at this will buy it, if he is really in earnest and has the money.
W. S. RATTRAY & CO.,
600 Title Insurance Bldg., 5th and Spring.

STOP! PAYING RESTAURANT SACRIFICED!
$1200 CASH. PAYS $10 PER DAY, RENT $50.
5000 men employed in immediate vicinity, large seating capacity, fine location, good clean trade, will pay for itself in two months. Owner is forced to make this terrible sacrifice for immediate cash. Take this tip, this is without doubt the best buy in a restaurant in the city. Don't bother to phone, come early!
ASK FOR MR. HANNA.
EHLERMAN-CURNUTT CO.,
300-334 CENTRAL BLDG.,
60734. SIXTH AND MAIN. 60734.

WANTED—MEN OF FINANCIAL AND EXECUTIVE ability to organize and operate a company to manufacture and market Simplex automobile tire and devices for converting old tires in the Dominion of Canada and other foreign and South American countries. These patents have revolutionized the automobile tire industry of the world and afford an opportunity of unusual attractiveness as we are in position to prove by what the United States Company has accomplished. Phone for appointment, or call at 1203 South Hope street. Pico 861.
E. A. JONES, Owner of patents.

FOR SALE — HIGH-CLASS GARAGE IN THE HEART OF THE HOTEL AND BUSINESS DISTRICT OF SEATTLE, WASH. THIS GARAGE HAS A TWO HUNDRED CAR CAPACITY AND IS DOING A FULL CAPACITY BUSINESS, WITH A FULLY EQUIPPED REPAIR SHOP, GAS AND OIL STATION, NEW LINE OF TIRES AND ACCESSORIES. WILL CONSIDER SMALL GARAGE IN THE SOUTHERN PART OF CAL. AS PART PAYMENT. THIS IS STRICTLY A HIGH-CLASS PROPOSITION. E. L. HOLLINGSWORTH, 2100 2ND AVE., SEATTLE, WASH.

FOR SALE—AN ESTABLISHED AND NEWLY equipped auto tire, repairing and retreading business; growing town of about 8000; good location; 5 counties to draw trade from; lots of oil; very little competition; plenty of business; a live proposition. $2500 buys building and equipment. Must sell on account of health. Write or wire S. P. MRE & RETREADING CO., Plainview, Tex.

PARTNER WANTED IN FIRST-CLASS AUTO painting and top-trimming business located in center of automobile district. Established, well-paying trade. Now working 4 painters. Owner has more than he can possibly handle alone, and is willing to accept inexperienced party who is industrious, honest and willing to learn business. $850 and services buys equal half interest. 409 LAUGHLIN BLDG., 315 So. Broadway.

CLOSING ESTATE, WELL FURNISHED, 3-STORY brick apartment-house, with four large stores, permanent tenants, 37 rooms, yields large income on low rents for price for quick sale, $[illegible] building and equipment. I. C. McNEILL, Attorney-in-fact, 707 Merchants Nat. Bank Bldg., before 10:30 a.m., or phone 60201 for appointment.

FOR SALE—AT A GREAT SACRIFICE, WELL established dressmaking shop in downtown district. Very reasonable rent on 3-year lease, large exclusive clientele. Furnishings are worth almost the price asked. A splendid opportunity to work into a smoothly running business for a small investment. For particulars PHONE 54[illegible].

CONFECTIONERY AND CIGARS, INCLUDING 3 living-rooms of furniture and the rental of 6 garages; a grand little business for man and wife; rent is $20 mo. An exceptional bargain at $1500. RELIABLE SALES CO., 756 S. Broadway room 718.

SPLENDID OPPORTUNITY OPEN TO MAN OF EXECUTIVE ABILITY WITH LARGE DOING MANUFACTURING CORPORATION. MUST BE ABLE TO INVEST $10,000 AND FURNISH A NO. 1 REFERENCES. ADDRESS CT, BOX 205, TIMES OFFICE.

CONFECTIONERY STORE DOING $40 DAILY business. $1500 will handle. West side location. Living rooms in connection. See this if you want a real bargain.
See MR. KILGOUR, 313 Grant Bldg., 4th & Bdwy.

I HAVE TWO U. S. PATENTS ON AUTO LUGgage carrier, machinery, etc. for manufacturing, ready for market, lots of orders, a money-maker. Can't give it my attention. Have other business. Price complete, $2500. Ver. [illegible] 5217 MONETA AVE.

$350 BUYS EQUAL HALF INTEREST IN DANDY auto repair shop located in southwest section of city. Shop always full of work. Experience not required by steady reliable party who is willing to work. See this today. 405 LAUGHLIN BLDG., 315 So. Broadway.

TO CLOSE ESTATE, WELL CONSTRUCTED, ATtractive brick theater, leased, paying large return on price asked, for quick sale see I. C. McNEILL, Attorney-in-fact, 707 Merchants Nat. Bank Bldg., before 10:30 a.m., or phone 60201 for appointment.

SMALL INVESTMENT TAKES RETIRING PARTner's interest in well-established business, open to operate, surprising returns. Books open to party with references. No. [illegible] thoroughly experienced. See
CLINE & STRAWN, 327 Security Bldg.

$750—½ INTEREST MOVING PICTURE THEater, fine opportunity for man. Owner operator wants steady man take care business, experience not required. Big money. PACIFIC REALTY CO., 735 S. Hill st.

WANTED—HAVE VIRGIN TERRITORY TO OFFER business in building line, want man with $1000 and good car to join me, can make $10,000 yearly, no risk whatever. Address [illegible], TIMES OFFICE.

GROCERY—NOT 1 CENT TO PAY—1 ROOM, will sell at invoice; PRICE ABOUT $1000. Illness cause; opportunity. Apply [illegible] block. BUSINESS INV. CO., 511 Delta Bldg., 426 Spring.

WANTED—PARTNER TO BUY HALF INTEREST in small high class hotel now paying big profits. Must be experienced and active. Good personality. $7500 cash necessary. Address J, box 29, TIMES OFFICE.

BAKERY, DOING OVER $80 A DAY, A BEAUTIful store, located in Wilshire and busy section, 5-year lease, 5-room apt. over store if desired. Price $4500.
GRAVES & CO., 727 L. A. Investment Bldg.

FOR SALE—OR WILL TRADE FOR STOCK IN California oil corporation, oil acreage in Burkburnett, Texas, in the midst of all the big wells. Address H. B., Room 662, HAYWARD HOTEL.

GROCERY; FOR SALE IN HOLLYWOOD, BEST, new established 3 years; good lease. Fixtures at cost and stock at invoice. Price about $3000. See before. WESTERN BROKERAGE CO., 805 Hibernian Bldg.

FOR SALE — RESTAURANT AND CONFECTIONERY. Good money maker, best location in city. Westlake district. Operating company to sell at once. 834 S. ALVARADO.

$5000 BUYS AN ESTABLISHED SOFT DRINK MANUFACTURING PLANT, DOING A GOOD BUSINESS, MAKING ABOUT 300 PER CENT. PROFIT, THE ONLY SPRING OF ITS KIND ON THE COAST. ADDRESS E, BOX 159, TIMES OFFICE.

WANT RELIABLE MAN FOR INSIDE AND OUTside work with old established firm; pay $125 month; agreeable work. Investment, $300, well secured. Experience not necessary. Apply 317 S. HILL ST., Room 100.

RAPID DELIVERY AND EXPRESS, FIRST CLASS auto truck equipment, large department store contract, local business section, low expense, good money-maker. Price $2100, terms. 922 HOLLINGSWORTH BLDG., 6th and Hill sts.

$2500, RESTAURANT AND CAFE OPP. LARGE motion picture studio. Clears $650 month. Beautiful fixtures, low rent, long lease. 510 Delta Bldg., 426 S. Spring. BUSINESS INVESTMENT CO.

$1100 FOR HALF INTEREST IN RESTAURANT and bakery; downtown location; each clearing $300 monthly; no Sunday work; real snap. Rent $80. Call 208 DELTA BLDG., 426 Spring.

RESTAURANT IN BUSY LOCATION. FIRST-CLASS equipment. Seats 30. Rent $35. Average $50 daily. Leaving town. Will sacrifice for $950. See MR. KILGOUR, 313 Grant Bldg., 4th & Bdwy.

FOR SALE—FINE GROCERY AND MARKET, ALL cash business. Receipts over $200 day. Splendid opportunity to engage in the business. Invoice about $4000. Address L, box 3, TIMES OFFICE.

MAKE $25 PER DAY, GET MFG. RIGHTS FOR your State. Auto accessory. Sells to every auto owner. Large profit. Small capital required. U. S. EXCHANGE, 306-7 Washington Bldg.

INTEREST IN WELL-ESTABLISHED DYE AND cleaning works in city. Best for one to take active part. Will stand investigation. Address E, box 498, TIMES BRANCH OFFICE.

CONFECTIONERY, BEAUTIFUL EQUIPMENT, well stocked, rent $15, nets $200 a month. $1500.
CAMP & WALDO, 820 L. A. Investment Bldg.

LEADING RESTAURANT, NEAR-BY TOWN, price $1600, finest equipment. Would sell for $3000 in Los Angeles. SHELDON, 601 Hibernian Bldg., 408 Spring.

GARAGE, BUILDING AND LOT, BEST SECTION of city, brick and steel building, cost over $9000. Best bargain offered in months. $12,000.
CAMP & WALDO, 820 L. A. Investment Bldg.

CASH GROCERY IN REAL BUSY LOCATION; clearing $300 monthly; price $900 for fixtures and invoice stock $2000; established 12 years, rent $30. Call 208 DELTA BLDG., 426 Spring.

WANTED—MAN OF ABILITY TO TAKE ACTIVE interest office business, good for $75 wk. Teach you business if worker. $500 required. 519 LAUGHLIN BLDG., 315 S. Broadway.

GROCERY STORE, A REAL BUY.
$100 daily. Fine location. $600 and invoices. 320 DOUGLAS BLDG., 3rd and Spring.

DANDY GROCERY DOING $100 DAILY, NO nights or Sundays. 3-room flat above. Rent $30. Sell at inventory, about $3800.
CLINE & STRAWN, 327 Security Bldg.

OIL STATION PARTNER WANTED—$750—FINE proposition. Right man can double money sixty days. MR. BLICK, 856 South Figueroa.

FOR SALE—AT SACRIFICE, RESTAURANT AND equipment complete—ready to start doing good business. See OWNER, 120 W. 3RD ST.

FOR SALE—$800 EQUITY IN POOLROOM, very low rent, best tables in Los Angeles, good place for a live man. 206 E. BROADWAY.

RESTAURANT, BEST LOCATION IN CITY. Clears $500 monthly. Must sell. Trial $3000. 320 DOUGLAS BLDG., 3rd and Spring.

FOR SALE — SHOW CASES, SODA FOUNTAINS. Largest stock in the West. WEBER SHOW CASE & FIXTURE CO., 316-320 S. Los Angeles st.

GROCERY BARGAIN; FIXTURES $300; STOCK $1300, invoice; discount for cash; rent $30, living rooms. Call 607 S. HILL, Room 228.

$1100, HALF CASH DOWN BUYS LUNCH ROOM. Positively clearing $100 every week. Rent $40. 2 years' lease. 317 DELTA BLDG., 426 Spring.

BATTERY SHOP, BIG BARGAIN.
Let me show you this real buy.
320 DOUGLAS BLDG., 3rd and Spring.

AUTO REPAIR SHOP IN BUSINESS DISTRICT. This is a money maker and a bargain at $600. See MR. KILGOUR, 313 Grant Bldg., 4th & Bdwy.

FOR SALE—BATTERY REPAIR SHOP, BY OWNer. 735 SOUTH FIGUEROA.

(Liners Continued on Next Page.)

Classified Liners.

BUSINESS CHANCES— Of Many Kinds.

PARTNER WANTED IN CHEESE, BUTTER, EGG and delicatessen stall located in the largest and best downtown market; doing over $100 business day. No experience required by a party willing to work and learn the business. Low rent. Valuable lease. $850 buys equal half interest in this money-making business. Investigate this immediately. Call 403 McLAUGHLIN BLDG., 815 So. Broadway.

GARAGE—HOLLYWOOD SPECIAL. This is a really fine repair garage, in a good location. Well equipped, working 4 men; good lease, $100 mo.; bldg. 60x90. RELIABLE SALES CO., 756 S. Broadway, room 716.

FOR SALE—GENERAL MERCHANDISE BUSINESS. INVOICE ABOUT $14,000. ANNUAL BUSINESS $80,000. BEST COUNTRY LOCATION. BIG MONEY MAKER; SELL AT DISCOUNT FOR ALL CASH AND QUICK SALE. PHONE 74573, 10-12 a.m. ADDRESS MR. AM, 2306½ JULIET ST.

DELICATESSEN AND LUNCH BUSINESS WHERE you can make good living for $700. This paid $267 profit last month. Act quick. RELIABLE SALES CO., 756 S. Broadway, Room 716.

80 ACRES OF UNIMPROVED LAND IN JAMHIL County, Oregon, 4 miles to town, 1 mile to school. Some timber. Deep, black soil, fine spring. Would trade for small hotel or apt. house with some cash. MRS. ANDERSON, 101½ South Broadway.

WELL APPOINTED AND EXCLUSIVE INN, catering to the best of trade, averaging $50 per day, half of these sales are in advance. Good lease and rent reasonable. Netting now $500 per month. Price $4500, terms to responsible people. Call 672 I. W. HELLMAN BLDG. Bdwy. 3613.

AUTO REPAIR SHOP; PLENTY STORAGE room, wash stand, sublets to cover rent; practically all local business; clearing around $75 a week; good chance for good mechanic. SOUTHLAND, 515 Grosse Bldg., 6th and Spring.

FOR SALE—BEST PAYING LUNCH COUNTER ON main highway between San Diego and L. A. Busy day and night, nets 600 and over per month. Just the place for 2 good men own building and lease ground. A real money maker. OWNER. Box 384, OCEANSIDE, Cal.

IF YOU CAN INVEST 2 OR 3 THOUSAND DOLLARS in a very profitable business and able to handle men and material, get in touch with me at once. Call between 9-12 a.m. Room 1004 WRIGHT & CALLENDER BLDG.

FOR SALE—VALUABLE PATENT DINING ROOM extension table, with self disappearing leaves. This is a big money-maker. $15,000 will handle it. Models can be seen at 841 summit ave., Hermosa Beach. E. D. BARROTT.

FOR SALE—BARGAIN, A GOOD GROWING FACtory in San Diego; no competition; doing good business all year around; owner has other business, which requires all his time. Apply 213 W. FOURTH ST.

I AM AN AVIATOR AND HAVE A LOCAtion at Long Beach to operate passenger-carrying airplanes and want partner with $6500 to invest with me in the business. If you have the money and interested, phone WEST 8806 and I will show you as to profits.

WANT PARTNER IN BUSY VULCANIZING store. Profit around $450 monthly. No special experience is required if willing to learn. Price $900. Big stock of tires; fully-equipped shop. 1001 BLACK BLDG., Hill and Fourth.

GARAGE, OUT HOLLYWOOD WAY, 45-CAR STORage repair and machine shop; owner forced to sell at cost on account of ill-health; fine lease and best location; price $8600. GRAVES & CO., 727 L. A. Investment Bldg.

A FOUNDRY ALL EQUIPPED AND READY FOR business. All for sale very cheap and terms given. For information call SCOTT, 556708 or Geo. E. G. LEAKE, 632 Investment Bldg., 8th & Bdwy.

FOR SALE—RESTAURANT, $1200 CASH. NETting $100 per week. Business can be increased. Best location, good opening for live man. Address K, box 257, TIMES OFFICE.

CABINET SHOP. First-class location, 3-year lease, modern equipment, with individual motors. Will invoice about $2500. Well established. PHONE 66009.

MOVIE, CLEARING $50 NET WEEKLY, LOW rental and upkeep. Absolutely best buy of a theater in L. A. Good place for man and wife. 306 WASHINGTON BLDG.

FOR SALE—CLOSING SHOE SHOP, SACRIFICE Sewing machine, Champion J-4, stitcher, finisher, patch machine and all other complete tools for repairing shop. 527 W. 5TH ST.

FOR SALE—PORTRAIT STUDIO, CENTRALLY LOcated in Hollywood; well-established. Only reason for selling. Owner must leave for Europe. D, box 146, TIMES OFFICE.

FOR SALE—REAL ESTATE OFFICE IN EXCLUSive and exceptional good location, $250. Have other business. Apply on premises, 9 to 12 Friday. Corner Santa Monica Blvd. and Heliotrope Dr.

LUNCH COUNTER AND SODA FOUNTAIN FOR sale downtown market. Other business compels me to sell cheap for cash. Apply RAMONA HOTEL, Room 215, after 7:30 p.m.

BAKERY, RESTAURANT AND GROCERY IN REAL busy location, clearing $600 monthly; seats 48. Brick oven. Price $3800, or will reduce stock. Rent $50. Call 208 DELTA BLDG., 426 Spring.

A DESIRABLE LOCATION IN CITY OF 8000, is available to man able and willing to do [illegible] small equipment to buy. M. D., Box [illegible], PORTERVILLE, CAL.

A GOLDEN OPPORTUNITY TO EARN $30,000 per annum, with possibilities unlimited. Will [illegible] rapid appreciation. $20,000.00 capital required. Address L, box 274, TIMES OFFICE.

GROCERY IN HOLLYWOOD, DOING $100 A DAY; stock and fixtures run about $2800; mostly cash. 6-year lease, low rent. GRAVES & CO., 727 L. A. Investment Bldg.

BAKERY, DELICATESSEN, GROCERIES AT VENICE, doing $45 a day; new rent $40. Fixtures and stock will invoice about $1600. GRAVES & CO., 727 L. A. Investment Bldg.

$850—CONFECTIONERY AND LIGHT GROCERies, next to theater, clearing $175 monthly; suitable for lady or man, same owner 5 years, rent $30. Call 208 DELTA BLDG., 426 Spring.

PERMANENT MAN TO TAKE INTEREST ESTABlished and desirable business, good for $50 wk. Teach worker business. $500 required. 510 LAUGHLIN BLDG., 315 S. Broadway.

CONFECTIONERY, FINE LOCATION, WEST SIDE, best equipment, lease rent $80, doing fine business. $4500, terms. CAMP & WALDO, 820 L. A. Investment Bldg.

CIGAR STAND—$1100, CLEARS $7 DAILY. NEAR 7th and Hill. Dandy fixtures. Large staple stock. Details, SHELDON & NOONAN, Exclusive Agents, 601 Hibernian Bldg., 408 Spring.

FOR SALE—SMALL GROCERY, GOOD BUSINESS corner, no opposition; rent $12 per month, netting $25 per week. Owner. Address D, box 174, TIMES OFFICE.

$2000—TERMS. CONFECTIONERY AND CAFE (close in,) low rent; poorly managed. Big business. Beautiful fountain, booths; investigation solicited. 511 DELTA BLDG., 426 S. Spring.

CLEANING AND PRESSING STORE CLOSE IN on west side. Present owner 10 years, wants to retire. Price $900. Big money maker. See MR. KILGOUR, 813 Grant Bldg., 4th & Bdwy.

OIL STATION, CLEARING $500 MONTHLY. Can positively prove this amount of profit. Long lease. Rent $25. On two blvds. BURGESS, 801 Hibernian Bldg., 4th and Spring.

MACHINE AND AUTO REPAIR SHOP IN PASAdena, clearing $500 monthly, rent $30, 3-year lease, machinery worth $1500. $1200 cash. This week only. CO-OPERATIVE, 515 Hibernian Bldg.

$700—THREE-CHAIR BARBER SHOP, DOWNtown location; clearing $250 monthly; established 4 years. Room for cigar stand; rent $65. Call 208 DELTA BLDG., 426 Spring.

FOR SALE—GROCERY, IN APARTMENT-house district. Clearing over $250 per month. $2500 investment. Couple can handle. MONOGRAM REALTY COMPANY, 218 Story Bldg.

$250—RESTAURANT IN BUSY DOWNTOWN LOcation. Guaranteed to clear $12 daily; suitable for two ladies or couple; big snap; cheap rent. Call 208 DELTA BLDG., 426 Spring.

SOFT DRINK PARLOR, DOWNTOWN, RECEIPTS $300 weekly, snap, $1500; rent only $25. Hurry. 306 WASHINGTON BLDG.

OIL STATION, HEAVY TRAFFIC BOULEVARD. Will clear $10 day. $2750 terms. Real money-maker. BLACK, 858 South Figueroa.

RESTAURANT, DOING $100 PER DAY, RENT $30, 2 year lease, price $1650. BLALOCK & Co., 607 S. Hill. Room 212.

MANUFACTURING BEDROOM FURNITURE—A real live proposition. Price $3200, less than cost. Bargain. 306 WASHINGTON BLDG.

FOR SALE—OR EXCHANGE—STOCK OF DRY goods, hosiery and gent's furnishings for clear city property. 3801 CENTRAL AVE. 24298.

"U. S." EXCHANGE— 306-7 WASHINGTON BLDG. WE BUY AND SELL BUSINESSES FOR CASH.

FINE EQUIPPED CANDY FACTORY, WHOLEsale and retail. Big snap for quick action. Phone between 8 and 11 a.m., 24297.

FIRST-CLASS FRUIT STAND ON MAIN ST., for sale cheap. Apply 526 WESLEY ROBERTS BLDG.

SWAP HALF INTEREST IN RESTAURANT. WHAT have you? Address K, box 267, TIMES OFFICE.

FIRST-CLASS MARKET, GOOD BUSINESS, NO blue sky for same, price right. Phone 12173 after 7:30 p.m. W. A. REDMER.

FOR SALE—LUNCH ROOM AT BEACH, $900. Will consider Ford or Chevrolet as part payment. Address K, box 98, TIMES OFFICE.

OIL STATION MEN, BEST HIGHWAY; GROUND lease in Southern Cal. for sale. Good house close. BLACK, 858 South Figueroa.

FOR SALE—COMPLETE JOB PRINTING PLANT, practically new; good location; cheap rent. Address K, box 137, TIMES OFFICE.

VULCANIZING SHOP, BUSY LOCATION, MODERN equipment, light expenses, corner Dayton, San Fernando Rd.

FILLING STATION, PRICE $3000, CHEAP RENT. Place netting $500 per month. A snap. WESTERN BROKERAGE CO., 805 Hibernian Bldg.

EXCEPTIONAL OPENING, GROUND FLOOR business, without the element of chance. Services and few hundred dollars. 1515 S. MAIN ST.

FOR SALE—LUNCH ROOM AND RESTAURANT in growing section of Hollywood. Address J, box 185, TIMES OFFICE.

FOR SALE—FURNITURE AND LIGHT HARDware business, about $2000 stock. Address box 818, VENTURA, CAL.

GROCERY, TWO LIVING ROOMS, FIXTURES $600. Invoice stock. 3806 S. PARK. South 8060-J.

$4000—OIL STATION, TIRE AND VULCANIZING, busy corner, positively netting $400 monthly. CLINE & STRAWN, 527 Security Bldg.

FOR SALE—UP-TO-DATE FRENCH HAND LAUNdry in a very fine business section of the city. Call 1217-19 W. WASHINGTON.

LUNCH ROOM IN LARGE MARKET. Rent $50. Big business. Bargain at $750. 820 DOUGLAS BLDG., 3rd and Spring.

WILL TRADE CLEAR LOT AND CASH FOR grocery store. 300 E. VERNON.

MEAT MARKET FOR SALE, GOOD LOCATION, very cheap. 3717 LONG BEACH AVE.

RESTAURANT FOR $700, COST OF FIXTURES only. Small upkeep. 306 WASHINGTON BLDG.

BUSINESS CHANCES— Of Many Kinds.

GROCERY STORE DOING $100 DAILY. FINE location, rent $30, $100 and invoice. STEDDOM, 801 Hibernian Bldg., 4th and Spring.

BAKERY AND LUNCH, HEART OF CITY, DOING big business, valuable lease, sacrifice price $2500. CLINE & STRAWN, 527 Security Bldg.

FOR SALE—SAM'S RESTAURANT, 1501 E. 4TH ST. Am leaving for Europe.

FOR SALE—OIL STATION; GOOD BUSINESS. Investigate at once. Sacrifice. 3100 S. MAIN ST.

FOR SALE—HYNES GARAGE. V. C. HADLEY, HYNES, CAL.

FOR SALE—VULCANIZING SHOP, GOOD LOCAtion, well equipped; must be sold. 110 E. 11TH.

PARTNERS— Wanted.

WANTED—AUTO PAINTER, HIGH GRADE MAN who will take half interest in established shop, one of the best on the Coast. Only guaranteed work done, chance of a life-time to right man. No agents. Apply 2480 WEST 15TH ST. Phone West 2816.

WANTED—PARTNER WHO WILL INVEST $1000 to $6000. I put up $1200 for every thousand dollars you invest. Business well established, with quick returns, 100 per cent. profit. Address D, box 590, TIMES BRANCH OFFICE.

WANTED—I NEED A PARTNER IN A WELL established advertising business with a couple thousand cash and services. Yearly profit runs into thousands; business steadily growing. Address E, box 311, TIMES BRANCH OFFICE.

WANTED—GENTLEMAN, ENGAGING IN VERY profitable business, would like to meet party of either sex as active or silent partner, ready to invest about $2000 fully secured. Address VJ, box 133, TIMES OFFICE.

WANTED—RELIABLE YOUNG MAN WITH AUTO to enter with good experienced man with full equipment in the motion picture and real estate [illegible] business. Small investment required. CALL 63992.

WANTED — PARTY WITH $500. NO EXPERIence needed; old established business will make $30,000 this year; will stand investigation. Bank references. Address K, box 48, TIMES OFFICE.

WANTED—A PARTNER TO OPEN A RESTAUrant in Calipatria. Address box 331, CALIPATRIA, CAL.

WANTED—PARTNER, GOOD LIVE MAN, VERY good opportunity. Small investment required. 607 MERCHANTS NAT. BANK BLDG., 6th and Spring.

BUSINESS CHANCES— Wanted.

FOR SALE—STEP RIGHT INTO A PAYING BUSiness, groceries and meats, doing $2500 monthly, all cash, no soliciting, 9 miles from L. A. on P. E. line. No city license. Stock and fixtures about $2000.00; rental $50.00 for store, warehouse, garage and 5-room modern cottage. OWNER. Address L, box 10, TIMES OFFICE.

WANTED—COUNTRY OR SUBURBAN NEWSPAper wanted, priced up to $5000; must be proven money-maker; principals only. Send full particulars first letter to W. M., Apartment 300, 336 SOUTH FLOWER STREET, Los Angeles.

WANTED—IF YOU WANT TO BUY OR SELL A business give us details; we do all the advertising; quick results; no misrepresentations. GRAVES & CO., 727 L. A. Investment Bldg.

WANTED—ALL CLASSIFIED ADVERTISEMENTS FOR THE SUNDAY TIMES MUST BE RECEIVED BEFORE 8 P.M. SATURDAY.

FOR SALE—A REAL ESTATE OFFICE, GOOD location. The office plastered; desk, chairs and large listings. $500. Pay for this in one month. 2920 STEPHENSON AVE. Ground rent $2.

WANTED—FOR CASH, STOCKS OF MERCHANdise, such as dry goods, clothing, shoes, hardware, groceries. H. BLANK, 200 S. Soto st. Boyle 557.

WANTED—HAVE $2000-$3000, WANT ½ INTERest in non-speculative business; preferably light manufacturing. PHONE after 9 a.m., 75297.

WANTED—EX FIRST LIEUT. U. S. ARMY, DEsires connection with a firm or partner; personal service and auto; can invest $300. Address K, box 67, TIMES OFFICE.

LEGAL NOTICES— Of All Kinds.

NOTICE IS HEREBY GIVEN THAT WM. ROSENbaum has purchased the place of business C. M. Kenney, known as Fox Studio Cafe.

TOO LATE— To Classify.

[The hour for closing the columns of The Times Liner Section is 8 o'clock p.m. Subsequent to this hour, developments often occur in commercial and domestic affairs which make it necessary to seek quick and effective publicity. Therefore, this "Too Late to Classify" column often offers greater bargains and more money-making opportunities than any other column of The Times.]

WANTED—A TRUCK DRIVER AND HELPER FOR our wholesale milk and ice cream route. See Mr. Ferguson. CRESCENT CREAMERY CO., 241-249 Winston st.

WANTED — EXPERIENCED SALESLADY FOR ready-to-wear dept. Apply by letter stating age, salary wanted, and experience. THE EMPORIUM, Whittier, Cal.

LOST—BETWEEN THE STORY BLDG. AND LOS Angeles Trust and Savings Bank, one marten fur neckpiece. Finder leave at 518 STORY BLDG., and receive reward.

WANTED — EXPERIENCED DRY GOODS SALESman; one capable of window trimming preferred. Apply by letter, stating age, salary wanted and experience. THE EMPORIUM, Whittier, Cal.

WANTED—AN EXPERIENCED CARPENTER AND plasterer. Home Phone 977, or 740 MAGNOLIA AVE., Long Beach.

WANTED — LABORERS TO MIX MORTAR FOR bricklayers; must have experience, $5 per day. Come ready to work. 3709 E. FIRST.

FOR SALE—CANDY KITCHEN OUTFIT, KETTLES, slabs, etc., fresh candies, 12½c per lb.; milk choc., 20c per lb. 1278 W. 30TH ST.

LOST—BLACK BILL PURSE, CONTAINING ONE Liberty Bond and about $80 cash; also notes. Loser can identify. Reward. TEL. 20916.

FOR SALE — BEAUTIFUL KRANICH & BACH Grand piano, $700; worth $1000. Call 31219 Sunday or evenings.

WANTED—2 STRONG ABLE-BODIED NEGRO women to run elevators. Steady job; $40 monthly and room. CONTINENTAL HOTEL, 626 Hill.

THE WEATHER.
[Official Report.]

LOCAL OFFICE, U. S. WEATHER BUREAU, Los Angeles, Feb. 5.—[Reported by H. B. Hersey, Meteorologist.] At 5 o'clock a.m. the barometer registered 30.08; at 5 p.m., 30.07. Thermometer for the corresponding hours showed 55 deg. and 68 deg. Relative humidity, 5 a.m., 64 per cent.; 5 p.m., 40 per cent. Wind, 5 a.m., north velocity 6 miles; 5 p.m., southwest, velocity 8 miles. Highest temperature, 77 deg.; lowest, 53 deg. Rainfall for season, 4.82 inches; last season to date, 5.23 inches. Barometer reduced to sea level.

WEATHER CONDITIONS.—Rain or snow has fallen at many stations from the Mississippi Valley eastward to the Atlantic Coast and in Eastern New Mexico and Southern Utah, but fair weather has prevailed in other portions of the country. The weather is clear this morning at all points in Southern California, and fair weather may be expected to continue in this vicinity Friday.

UPPER AIR DATA.—From the surface up to 5000 feet altitude the wind yesterday morning was northeasterly and ranged from 3 to 14 miles an hour. At about 5000 feet altitude it became easterly and increased somewhat in velocity, reaching 18 miles an hour at 8000 feet and decreasing to 14 miles at 10,000 feet altitude.

ORCHARD REPORTS.—Minimum and maximum temperatures from the orchards reported yesterday to the Los Angeles office of the U. S. Weather bureau were as follows:

Station—	Max.	Min.
Bonita	68	40
Corona	67	48
El Cajon	72	36
Escondido	71	40
Pasadena	69	40
Pomona	68	36
Redlands	67	37
Riverside	68	40
Santa Barbara	66	44
San Bernardino	66	38
San Fernando	65	44
Santa Ana	68	38

LOCAL FORECAST.

For Los Angeles and vicinity: Friday fair. Gentle westerly winds.

SUN, MOON AND TIDES.—(Pacific Time:) Los Angeles, Feb. 6, sun rises 6:46 a.m.; sets, 5:28 p.m. Moon rises 8:22 p.m.; sets, 8:31 a.m., Feb. 7. Los Angeles Harbor, Feb. 6 high tide, 10:25 a.m. and 11:13 p.m.; low tide, 4:26 a.m. and 4:58 p.m.

STATE FORECAST.

SAN FRANCISCO, Feb. 5.—San Francisco and vicinity: Friday fair, except foggy in the morning; gentle westerly winds.

Southern California: Friday fair; gentle northwesterly winds.

Sacramento, Santa Clara and San Joaquin valleys: Friday fair; gentle winds, mostly northerly.

ARIZONA FORECAST.

WASHINGTON, Feb. 5.—Forecast for Arizona: Fair Friday and Saturday; no change in temperature.

COLORADO RIVER.

YUMA (Ariz.) Feb. 5.—[Exclusive Dispatch from the U. S. Reclamation Service.] Gauge height Colorado River, 17 feet.

TEMPERATURES.

	Max.	Min.		Max.	Min.
Abilene	58	36	North Head	46	42
Boise	34	30	Oklahoma	56	40
Boston	30	26	Phoenix	74	44
Buffalo	24	20	Pittsburgh	30	26
Chicago	34	24	Portland, Or.	52	38
Denver	52	26	Rapid City	50	28
Des Moines	34	28	Red Bluff	72	44
Dodge City	52	32	Roseburg	52	44
Eureka	48	—	Roswell	52	46
Flagstaff	46	22	St. Louis	44	32
Fresno	66	46	St. Paul	30	24
Galveston	68	50	Sacramento	64	44
Havre	42	16	Salt Lake City	46	32
Helena	48	28	San Diego	64	48
Huron	44	28	San Francisco	64	46
Independence	—	38	S. Luis Obispo	74	—
Kamloops	40	28	Seattle	52	42
Kansas City	40	32	Spokane	32	30
Knoxville	42	38	Tampa	—	64
Los Angeles	77	54	Tonopah	46	32
Memphis	46	38	Tucson	72	44
Modena	32	30	Washington	38	30
Mt. Wilson	—	36	Winnemucca	48	26
Needles	68	56	Winnipeg	32	20
New Orleans	64	48	Yuma	78	50
New York	30	24			

ALL resident Rent Payers, whether living in hotels, apartment-houses or private dwellings, are invited to the meeting of the Rent Payers' Association at Symphony Hall, 233 South Hill street, this Friday evening, February 6, to take measures against profiteering in rents. Rent Payers' Association, by M. O. Graves, Attorney.

WHAT'S DOING TODAY.

Automobile Trade Association holds banquet at the Elks Club House tonight.

Kansas State Society meets in Forum Hall, Mercantile place, at 8 p.m.

Rotary Club holds luncheon at 741 South Broadway at noon.

Rent Payers' Association meets in Symphony Hall tonight.

Proximo Club celebrates fifth anniversary with luncheon in Broadway Department Store Cafe at noon.

Former Judge H. N. Wells addresses Congregation B'nai B'rith at 8 p.m. on "America's Opportunity."

Rose Croix Chapter, No. 317, O.E.S., gives card party this afternoon at the Brack-Shops.

W.C.T.U. meets in Temperance Temple at 2:30 p.m.; speaker, Mrs. Ada Hand.

Loyal Woman's Sewing Society of Stanton W.R.C. serves dinner at noon in Patriotic Hall.

Kiwanis Club holds luncheon at the Clark at noon.

Benefit for Ted Watrous by Alumni Association of Manual Arts School in auditorium, Forty-second street and Vermont avenue tonight.

Madison-Virgil storm-drain assessment protest meeting, Hoegee's Hall, Vermont and Prospect, 7:30 p.m.

AMUSEMENTS.

Kinema—"Even as Eve."
Orpheum—Vaudeville.
Morosco—Stock company in "Civilian Clothes."
Victory—"Parentage."
Superba—"The Phantom Melody."
Mission Play—San Gabriel Mission.
De Luxe—"The Best Man."
Burbank—Musical comedy.
Pantages—Vaudeville.
Hippodrome—Vaudeville.
Majestic—Stock company in "The Country Cousin."
Garrick—"When the Clouds Roll By."
Clune's Broadway—"The Six Best Cellars."
Alhambra—"Desert Gold."
California—"She Loves and Lies."
Miller's—"The Walk-offs."
Rialto—"Everywoman."
Grauman's—"On with the Dance."
Symphony—"The Broken Butterfly."
Palace—"The Lord Loves the Irish."
Clune's Auditorium—"Pollyanna."
Tally's Broadway—"A Daughter of Two Worlds."
Hollywood Community—Four one-act plays.
Mason—Kolb and Dill.
Trinity Auditorium—Philharmonic Orchestra, 3:15 p.m.

THE CITY AND ENVIRONS.

On "Zeta Day."

Members of the Zeta Phi Eta will observe "Zeta Day" with a luncheon at 1 p.m., tomorrow, at 741 South Broadway.

Talk on Australia.

"The Australian Labor Party" will be the subject of a lecture by Hugh Gillespie under the auspices of the Social Justice League in room 512 Fay Building, at 8 p.m., tomorrow.

Auto Men to Celebrate.

Having added 175 new members to the roster during the past few days, the Automobile Trade Association will have a jubilee banquet at the Elks' clubhouse this evening. After the banquet the association members will be guests of the Elks.

Eastern Star Ball.

A Valentine ball and card party will be given by East Gate chapter, Order of the Eastern Star, next Friday evening at the Goldberg-Bosley assembly rooms, Sixteenth and Flower streets.

Talk on Marketing.

State Senator W. E. Brown will address the People's Civic Club at the Central Evening High School, 451 North Hill street, at 8 p.m. today on "State Marketing and the High Cost of Living." The talk is for the public.

Kiwanis Club.

Prof. Owen of the University of Southern California will address the meeting of the Kiwanis Club at the Clark at noon today on "What Can Psychology Do for Us?" C. S. Albro, assistant cashier of the Security National Bank, will act as chairman.

Announce Rotary Luncheon.

"Something to Remember and How to Remember It" is announced in the Rodeo Weekly for the noon luncheon of the Rotary Club of Los Angeles, to be held at Christopher's today. A number of applications for membership and the appointment of several committees also are announced.

By Wisconsin Alumni.

The annual banquet of the University of Wisconsin Alumni Association will be held at the University Club, tomorrow evening, in conjunction with the alumnae of the same university. Judge Myers, president, will preside. About seventy-five are expected. Dr. Frank Gordon, of the Hollingsworth Building, is in charge.

Watrous Benefit.

The "Ted Watrous Benefit" by the Alumni Association of Manual Arts High School, will take place this evening in the auditorium of the high school, Forty-second street and Vermont avenue. A number of stage and screen stars will assist with acts and graduates will furnish music and entertainment. The programme is the first the school has ever given for an individual. Tickets are on sale in the lobby of the Alexandria.

To Install Officers.

Lodge Peer Gynt, Sons and Daughters of Norway, will meet in Taft Hall, Walker Auditorium, at 8 p.m., tomorrow. New members will be initiated and the following officers for 1920 installed: L. O. Belland, president; Mrs. H. A. Hansen vice-president; K. Lago, secretary; Miss E. Wiker, finance secretary; N. C. Oulie, treasurer; F. V. Mohn, physician; E. R. Andersen, marshal; C. Winnes, inner Guard; P. S. Christensen, outer guard; Mrs. P. S. Christensen, history writer; P. Engebritsen, trustee, and J. Gundersen, regent. Refreshments will be served by the new officers.

INSANITY PLEA IGNORED.

Guilty of Obtaining Automobile by Trick, Verdict of Jury.

Disregarding a plea of insanity and delusions of great wealth, a jury in Judge Willis's court yesterday returned a verdict of guilty against E. F. Stockstill, accused of obtaining an automobile, valued at $950, from H. J. Crosby by trick and device.

In cross-examination by Deputy District Attorneys McCartney and Fricke expert witnesses admitted that they could not say the defendant was insane, but thought that "he probably was."

Stockstill will appear in court February 10 for sentence.

JURORS IN RESOLUTION PRAISE JUDGE WILLIS.

Expressing their appreciation of the consideration shown them, members of the term trial jury, which was excused yesterday by Judge Willis, drew up resolutions in which they highly praised the court.

Judge Willis appointed Mrs. Josefa H. Tolhurst, Mrs. E. J. Edwards and C. L. Burbank as a committee to draft resolutions of condolence to the family of C. W. Thomson, one of the jurors who died recently. Several of the jurors were members of the jury which convicted Harry S. New, Jr., of second-degree murder.

"The Exclusive Specialty House for Feminine Apparel" Garments of Style, Quality, Popular Prices.

Myer Siegel & Co.

443-445-447 Broadway

Hand-made Philippine Lingerie

—A large assortment of Philippine undergarments of the finest of nainsook, exquisitely hand-made and hand-embroidered. Gowns and envelope chemises, exceptionally priced at $2.95, $3.45, $3.95 and $4.95.

(Third Floor)

Furs: Remodeled, repaired and made to order in the most distinctive styles by expert furriers in our own shop.

Garments of Style, Quality, Popular Prices. "The Exclusive Specialty House for Feminine Apparel"

The Source of All Wealth Within Reach of Everyone Next Saturday

I am the Nation's cause of being, its foundation, its life.
I am its mightiest power, its greatest asset, its humblest servitor.
I am its treasure house, its chief financier, its paymaster.
I am its homes, its garden plots, its children's playgrounds.
I am its factories, its workshops, its skyscrapers.
I am its mines, its oil fields, its forests.
I am its granary, its green farms, its lush meadows.
I am its teacher of good government, of staunch citizenship, of true patriotism.
I am its bulwark against anarchy, against Bolshevism, against radicalism.
I am insurance for its widows, its orphans, its aged.
I point its way to thrift, to right thinking, to sane living.
I give its sons borrowing power, credit, material worth.
I confer on them prestige, independence, prosperity.
I war on high rents, high living costs, profiteering.
I increase fast in value, steadily in income.
I am tangible, imperishable, immutable.
I am the basis of all wealth.
I am Real Estate—The Safest and Best Investment in the World.

TO THOSE WHO REALIZE THE TRUTH OF THIS

and appreciate the opportunity to buy fully improved city property absolutely at your own price, we advise attending the

Absolute Auction Sale

Of Home Sites and Apartment House Sites at

Chesterfield Square

Next Saturday

Authorized by Title Insurance and Trust Company

It is Your Opportunity to Make Money
Take Full Advantage of It.

BARRY & AUSTIN
603 KERCKHOFF BLDG.—PHONE 11223

Constantian Bros.

IMPORTERS OF

ORIENTAL RUGS

Persian — Chinese

Large Sizes Our Specialty

CONSTANTIAN BROS.
919 South Broadway
Phone 62051

INSTALL A RUUD HEATER
And enjoy a perfect hot water service

Sold for the past sixteen years by
Otto Neisser
745 So. Bdwy. Third Floor Tel. 61970

CRESCENT MILK
PASTEURIZED IN THE BOTTLE
Each Bottle sealed with a sanitary metal cap.

To "clothes" out in jig time

Big Reductions on Men's Tailoring

The ENTIRE STOCK of the Brauer Store will be closed out at Sacrifice Prices.

Ultra-Stylish Custom Tailoring

Suits tailored in detail under the personal supervision of Chas. P. Mandaville. Every garment will be correct and guaranteed.

A. K. Brauer & Co.
"Tailors to Men Who Know"
ONE STORE ONLY
345-347 S. SPRING ST.

—TEETH $5.00—

Best Set None better, no matter how much you pay. Including your choice of BEST material. Double suction natural gums, horseshoe plate, and GUARANTEED 10 years $7.00

My Extremely Low Prices

Best Set of Teeth	$7.00
Gold Crowns (22 karat)	$4.00
Bridge Work (22 karat)	$4.00
Porcelain Crowns	$4.00
Gold Fillings (Best)	$1.00 up
Gold Inlays (Best)	$1.00 up
Synthetic Porcelain Fillings	$1.00 up
Silver Fillings (Best)	50c up
Cement Fillings (Best)	50c up
Teeth Treated	50c
Nerve Removed (Painless)	$1.00
Teeth Extracted (Painless)	50c

No charge for Painless Extraction and Cleaning, when other work is contracted for.

X-Ray DIAGNOSIS

Old gold is valuable, I pay cash or allow you full value for it on dental work.

LIBERTY BONDS ACCEPTED

NOT A DENTAL PARLOR. A private, high-class, up-to-date, SANITARY dental office, with sterilized instruments and gentlemanly operators whom you will not be ashamed to recommend to your friends.

EXAMINATIONS FREE.
Hours 8:30 to 6:00; Sunday, 9 to 12.
DR. FAIRFIELD
300 to 305 Pantages Theater Bldg.
[illegible] South Broadway. Phone [illegible]

"A Shade the Best"

The "Blind" Man
Manufacturers of
DAMASK
Window Shades
Established 1891
E. H. ELKELES
109 W. 9th St. 62795
Old Shades Repaired

Hoyt's
THE DOUGHNUT KING

CAFETERIA AND FOUNTAIN LUNCH. Hoyt's Famous Pies, Doughnuts, Cookies for sale at bakery counter, fresh daily.

422 South Broadway

Dancing
Lessons in Strictly Private Studio 75c
TO-NIGHT 12½c
OPEN ALL DAY TILL MIDNIGHT
No Appointment Necessary
Go Where You Can Learn
Beginners Taught
Strictly Individual Teachers
MR. WAL WILSON
Expert Teachers from Wilson's Dance Studios NEW YORK
417 W. 5th St. Bet Hill and Olive
Phone 62970

DEPILIS
THE SECRET OF BEAUTY
For Superfluous Hair
A Cosmetic of Importance

Wear the sheerest of chiffons and the sleeveless frocks of fashion with grace and comfort. Depilis removes instantly the unsightly, odious hair of the underarm, neck and face. No smarting, no roughness, no chafing, just a delightful after feeling that is astonishing. The hair roots grow amazingly less after each application of Depilis. For sale by druggists everywhere. —[Advertisement.

D. BONOFF
FURRIER
LATEST FUR FASHIONS
New Location
[illegible] S. BROADWAY. Phone [illegible]

VITAL RECORD.

MARRIAGE LICENSES.

The following marriage licenses were issued yesterday. Name and age given.

ALONZO—SALAZAR. Luis Alonzo, 22; Barba Salazar, 35.
BARNARD—CAFFROY. Harry Barnard, 21; Audrey Caffroy, 18.
BELLOMO—LA TRONICA. Vincenzo Bellomo, 22; Carmel R. La Tronica, 19.
BREWSTER—MARTENIS. Wilse B. Brewster, 52; Leona Martenis, 48.
CALDERON—AVALOS. Jose Calderon, 36; Manuela Avalos, 33.
CARTER—HOEFS. Alfred G. Carter, 27; Pearl V. Hoefs, 27.
COLLETTI — MESSINA. John Colletti, 21; Mary Messina, 18.
DAYTON — O'DONNELL. Frank W. Dayton, 33; Adelaide S. O'Donnell, 32.
DE WITT — SCHULER. James R. de Witt, 29, Bertha Schuler, 23.
EBERSOLE—STAMBAUGH. David A. Ebersole, 42; Nellie M. Stambaugh, 40.
FREEMAN—BAGLEY. Herbert Freeman, 28; Dorothy H. Bagley, 26.
FULLER—WILKINSON. Earle H. Fuller, 32; May Wilkinson, 25.
GUERRA—ROSELLI. Domenico Guerra, 54; Mary Roselli, 34.
GUNN—BLAYNEY. Edward Gunn, 68; Margaret A. Blayney, 67.
HUSUNG—LITTLE. William T. Husung, 28; Hazelle P. Little, 22.
IRWIN—DE VIGN. Arthur H. Irwin, 35; Gladys de Vign, 21.
JACOBS—SMITH. Donald D. Jacobs, 24; Naomi V. Smith, 18.
KEPPLER—KING. Stephen J. Keppler, 32; Lottie C. King, 32.
KING — COFFMAN. William C. King, 28; Leota M. Coffman, 21.
KREJCI—SEAVERS. John W. Krejci, 30; Almeda M. Seavers, 30.
MARUTZ—MARTIN. Robert H. Marutz, 33; Adele Martin, 32.
NAGAI—MIZOGUCHI. Masaichi Nagai, 31; Miyae Mizoguchi, 23.
POLICE — LARSEN. Augustine Police, 20; Nellie Larsen, 17.
RIDER—STRODE. Harry L. Rider, 30; Nellie G. Strode, 27.
SHAW — JACKSON. Sidney E. Shaw, 32; Neppye Jackson, 30.
SIAU—McIRVIN. Willie F. Siau, 21; Eva L. McIrvin, 21.
THOMPSON—LARSON. Albert Thompson, 29; Altina A. Larson, 20.
VIVIANO—RINDONE. Gaetano Viviano, 56; Rosa Rindone, 52.
WALKER—ENLOE. Charles E. Walker, 22; Genieve E. Enloe, 20.
WATMER—LYNCH. Robert C. Watmer, 28; Beatrice A. Lynch, 28.
YENDES—WILEY. Wallace A. Yendes, 28; Mabel G. Wiley, 17.

BIRTHS.

Names, sex, place and date of birth.

BASSETT. Mr. and Mrs. Lewis. Daughter. Pacific Hospital. February 3.
BORZONE. Mr. and Mrs. Lawrence. Boy. 1720½ East Jefferson street. January 29.
BYERS. Mr. and Mrs. Robert. Boy. Miles Maternity Home. February 3.
CHEESEBROUGH. Mr. and Mrs. Roy. Boy. Good Samaritan Hospital. January 31.
CHRISTY. Mr. and Mrs. Francis. Daughter. Methodist Hospital. February 4.
CORBETT. Mr. and Mrs. John. Daughter. 517 South Hancock street. February 2.
FLEENOR. Mr. and Mrs. George. Boy. Maternity Cottage. February 2.
FLORES. Mr. and Mrs. Carlos. Boy. 1341 East Seventeenth street. January 30.
FROLOFF. Mr. and Mrs. William. Boy. 156 South Clarence street. February 2.
GUYOT. Mr. and Mrs. Frederick. Boy. 1247 South Figueroa street. January 31.
JUDGE. Mr. and Mrs. Robert. Boy. Good Samaritan Hospital. February 2.
KAUFMAN. Mr. and Mrs. George. Daughter. 1027 West Thirty-eighth street. February 5.
KELLEY. Mr. and Mrs. James. Boy. 337 West Fifty-fourth street. January 30.
LANE. Mr. and Mrs. Clyde. Daughter. 4030 Naomi avenue. January 28.
MAXWELL. Mr. and Mrs. Charles. Boy. California Hospital. February 3.
McGRAW. Mr. and Mrs. William. Boy. Methodist Hospital. February 4.
MESSICK. Mr. and Mrs. Sheldon. Boy. MacDonald Sanitarium. February 2.
PATTERSON. Mr. and Mrs. Fred. Daughter. MacDonald Sanitarium. February 1.
PEXTEN. Mr. and Mrs. George, Jr. Daughter. 1314 East Forty-fifth street. January 31.
REGAN. Mr. and Mrs. Frank. Daughter. 143 West Sixty-second street. February 1.
SCOTT. Mr. and Mrs. Edward. Boy. Methodist Hospital. February 2.
SIEGELMAN. Mr. and Mrs. Jacob. Boy. California Hospital. February 1.
WALLACE. Mr. and Mrs. William. Daughter. 143 West Sixty-second street. February 2.
WARD. Mr. and Mrs. Timothy. Daughter. 2713 Mozart avenue. January 28.
WILDE. Mr. and Mrs. Richard. Daughter. Good Samaritan Hospital. February 2.
WILSON. Mr. and Mrs. Francis. Daughter. California Hospital. February 1.
WINTHERS. Mr. and Mrs. Platt. Boy. 322 East Thirty-sixth street. February 1.

DIVORCE SUITS FILED.

ALGUIRE. Helen M. against Wilson H.
ANNIS. Nellie V. against Fred.
BIGLOW. Luella A. against Milton E.
BISHOP. Maithland L. against Marjorie.
CANTLAY. Edmund against Reta.
CAPPETILLO. Jennie against Ferdinand.
CARSON. Robert L. against Alice E.
CUMMER. Gertrude M. against William E.
HILL. Forest W. against Myrtle.
HOLLAND. Flossie B. against Mason A.
LASATER. John E. against Olive E.
SELLECK. Rhoda L. against David J.
SWINNY. Robert H. against Esther A.
TROSS. Vida against William F.
VELTER. Jenny against Martin.
VILAS. Walter M. against Blanche B.
WARNER. Charlotte H. against Percy E.

DIVORCE DECREE GRANTED.

BUSTILLOS. Isaias from Amparo.

NATURALIZATION PETITIONS.

Petitions for naturalization, with name, nationality, residence and date of coming to the United States given, were filed yesterday in the office of Frederick Jones, naturalization examiner, as follows:

Harry Banarer, Russia, 1095½ Court street, December 1, 1904.

William Miles, England, 500 Bonnie Beach place, October 5, 1889.

Hugh D. McDonald, Canada, 440 East Forty-eighth street, January 3, 1903.

OFFICIAL DEATH LIST.

Name and place of death—	Age.	Date.
ANDERSON, Jennette. Los Angeles	66	Feb. 3
BOUTELIER, Vinnnia. Los Angeles	47	Feb. 3
BURN, Ed. Los Angeles	60	Feb. 2
COMER, William. Los Angeles	54	Feb. 3
CONNORS, Frank. Los Angeles	56	Feb. 2
CUTHBERTSON, Robert, Jr. Los Angeles	21	Feb. 1
DAVEY, Idenia. Los Angeles	35	Feb. 4
FOSTER, Harry. Los Angeles	19	Feb. 3
FOX, Sarah. Los Angeles	83	Feb. 2
GROGAN, Elizabeth. Los Angeles	62	Feb. 2
GREEN, Mildred. Los Angeles	55	Feb. 3
HAHAR, John. Los Angeles	41	Feb. 3
HUNT, George. Los Angeles	70	Feb. 3
JENNINGS, Tully. Los Angeles	42	Feb. 4
KIEHN, Cornelia. Los Angeles	77	Feb. 3
KLINE, Edward. Los Angeles	59	Feb. 1
KURTZ, Elizabeth. Los Angeles	78	Feb. 3
LEMON, Elizabeth. Los Angeles	79	Feb. 4
McDONALD, Nettie. Los Angeles	60	Feb. 4
McPHERSON, Doxye. Los Angeles	36	Feb. 4
PENTECOST, Pearl. Los Angeles	27	Feb. 2
SCHENK, Mary. Los Angeles	69	Feb. 2
SNYDER, George. Los Angeles	74	Feb. 2
[illegible]EST, Ethel. Los Angeles	38	Feb. 3
TENNEY, Minnie. Los Angeles	72	Feb. 3
TOWNSEND, Elsie. Los Angeles	84	Feb. 4
WALKER, Mildred. Los Angeles	40	Feb. 3
WALLACE, Fred. Los Angeles	61	Feb. 4
WEIR, Anna. Los Angeles	45	Feb. 3
WHITNEY, Edwin. Los Angeles	41	Feb. 2

DEATHS.

With Funeral Announcements.

BEARDSLEY. Anna E. Beardsley. Remains at the parlors of W. A. Brown, 1335 South Flower. Funeral notice later.

BENJAMIN. Nita M. Benjamin, aged 24 years. Interment, San Jose, Cal. Remains at the chapel of J. H. Riedeman.

BONHAM. Mary L. Bonham, aged 43 years. Funeral 2 p.m. Friday, from the chapel of J. H. Riedeman, 1618 South Main.

BOOK. February 4, 1920, Charles K. Book, beloved husband of Ida L. Book, and father of Dorothy Book. Funeral from the chapel of George A. Fitch (Boothe & Fitch,) corner Twelfth and Hope, Friday, February 6, at 2 o'clock p.m.

BROWN. At 1629 North Alexandria avenue, Mrs. Ellen Brown. Remains at the parlors of W. A. Brown. Notice of funeral later.

BURGESS. February 5, Elbert Earl Burgess, aged 33 years. Remains at Bresee Brothers, 855 Figueroa.

CISCO. The funeral of Annie L. Cisco will be held today at 2:30 p.m. from the chapel of Garrett & Company, 1237 South Flower street.

CLEMENT. At 1205 East Jefferson street, Robert Clement, aged 6 years, beloved son of Harvey and Daisy Clement. Burial today. Funeral strictly private. Central Avenue Undertaking Co. in charge.

CONNORS. At 230 North Bunker Hill avenue, February 2, Frank J. Connors, husband of Alice M. Connors, aged 56 years. Remains at Bresee Brothers, 855 Figueroa.

DEVITT. In this city, February 4, Elizabeth Devitt, widow of the late John Devitt, beloved mother of Edward F. Devitt of Ashtabula, O.; George Devitt of Buffalo, N. Y.; Mrs. George Richert of Pittsburgh, Pa., and Mrs. Harry Hogle and Florence Duer of Los Angeles. Funeral services Saturday, February 7, at 3 p.m., from the chapel of Pierce Bros. & Co., 810 South Flower street. Interment, Rosedale Cemetery. (Ashtabula, O., and Buffalo, N. Y., papers please copy.)

DOWNEY. The funeral services of Mrs. M. C. Downey and little son, Dave, will be held private today. W. A. Brown, director.

EDWARDS. At her late home, 1408 West Twenty-third street, Ellen P. Edwards, beloved wife of Dr. H. L. Edwards and daughter of Emily A. Goff, sister of Mabel H. Bennett and Lena E. Cummings of this city. Funeral Saturday, February 7, at 2 p.m., at the chapel of Pierce Bros. & Co., 810 South Flower street. Interment, Hollywood Cemetery.

FENSKE. February 1, 1920, Arnold A. Fenske. Funeral from the chapel of George A. Fitch (Boothe & Fitch.) this (Friday) morning at 10 o'clock.

FERRARIO. February 4, at 522 South Van Ness avenue, Annette Aguers, beloved wife of E. J. Ferrario, and loving sister of Mrs. A. J. Mitchell and Mrs. C. B. Blumberg, a native of California, aged 27 years. Funeral Saturday, February 7, at 9:30 a.m., from chapel of Cunningham & O'Connor, 1031 South Grand avenue. Requiem mass at cathedral of St. Vibiana, 10 a.m. Interment, Calvary Cemetery.

DEATHS. With Funeral [illegible]

FOSTER. At 335 East [illegible] Foster, aged 19 years. Funeral today, 2 p.m. [illegible] George K. Willett.

HAHM. At his late [illegible] street, beloved [illegible] Hahm, formerly of [illegible] Canada. Services Saturday, [illegible] from the parlors of [illegible] neta. Interment, [illegible]

HEGE. At Covina, [illegible] Hege, husband of [illegible] Funeral at Bresee [illegible] ueroa, Friday at 9:30 a.m.

KENT. February 5, [illegible] Remains at the [illegible] pany, 1237 South F[illegible]

LEME. The funeral [illegible] Leme, beloved wife of [illegible] held today at 11 a.m. [illegible] lors of W. A. Brown.

LITTLE. At 735 [illegible] 1920, widow of the [illegible] mother of Samuel [illegible] Curson and Mrs. [illegible] Funeral services [illegible] Church, Eighth and [illegible] o'clock. Bresee [illegible]

LOW. February 5, Mrs. [illegible] native of Oregon, [illegible] Funeral today at [illegible] Cunningham & O'Connor [illegible] avenue. Requiem [illegible] 9 a.m. Interment, [illegible]

MARSHALL. At 1020 West [illegible] E. Marshall, aged [illegible] Remains at Pierce [illegible] 810 South Flower. [illegible]

MILES. At 1137 West [illegible] Miles. Remains at the [illegible] terment, Arnold, Kan.

MITCHELL. Lillian V. [illegible] late of 1710 West [illegible] Funeral Saturday [illegible] ble Funeral Home, [illegible] Interment, Mountain View [illegible]

OWEN. At 723 West [illegible] Catherine Owen, aged [illegible] of E. R. Owen. Funeral Friday, February [illegible] the chapel of Pierce [illegible] Flower. Interment, [illegible]

OWEN. At his home [illegible] 4, 1920, John W. [illegible] and father of I. L. [illegible] Funeral services [illegible] of J. D. Faris & Co. [illegible] streets, Saturday, [illegible]

PEEBLES. At 3716 [illegible] beloved husband of [illegible] Alvin B. Peebles [illegible] Mae P. Gallup [illegible] brother of Dr. J. M. [illegible] Mrs. C. C. Steele [illegible] New York, aged [illegible] Funeral from the [illegible] Son, 1218 South Flower [illegible] ruary 7, at 11 a.m.

PENTECOST. At [illegible] Pentecost, aged 27 years, [illegible] M. Pentecost. Devoted [illegible] four brothers and one [illegible] Funeral services [illegible] funeral parlors of W. A. [illegible] Flower street.

RABOFF. Sophie Raboff, [illegible] Remains at the chapel of [illegible]

ROBBIE. Lillian J. Robbie, [illegible] Remains at the chapel of [illegible]

ROTH. Henry Roth, aged [illegible] Remains at the chapel of [illegible]

SANDERS. Frederic William [illegible] beloved husband of [illegible] and father of Vaughan [illegible] Memorial services [illegible] ruary 8, from Church of [illegible] letts, room 200, [illegible]

SCOTT. In this city, [illegible] years. Funeral from the chapel of [illegible] ner-Sons Co., 1228 South [illegible] at 10:30 a.m.

SELLA. February 5, Harry [illegible] Remains at the chapel of [illegible] O'Connor. Funeral notice [illegible]

SMITH. February 4, Mrs. Violet [illegible] 37 years, beloved wife of [illegible] of Karl H. Henry [illegible] Barker Smith. Funeral services [illegible] 8:30 a.m., from the [illegible] Sacrament, corner [illegible] lywood boulevard. W. A. [illegible]

SWEET. Los Angeles, February [illegible] May, wife of Charles [illegible] Funeral services [illegible] Brothers, 855 Figueroa.

VALENTINE. February 4, 1920, [illegible] beloved wife of [illegible] mother of W. H. and [illegible] Funeral from the chapel of [illegible] (Boothe & Fitch,) corner [illegible] streets, Saturday, February [illegible]

WALKER. At 5000 South [illegible] E. Walker, beloved wife of [illegible] this city. Funeral services [illegible] funeral parlors of W. A. [illegible] Flower street.

WEISELOGEL. February 4, [illegible] gel, aged 31 years. Remains at the Funeral [illegible] Gamash & Heath, Funeral [illegible]

WHIPPLE. At 1813 West [illegible] Whipple, aged 71 years, [illegible] Mrs. Julia G. Whipple [illegible] Louise C. Whipple of [illegible] Funeral services [illegible] 1:30 p.m., from his [illegible] Vernon avenue. W. A. Brown [illegible]

WHITE. Services for Mrs. [illegible] held this morning at 10 [illegible] neral Home of Edwards [illegible] South Hope street.

WOOLLEY. February 4, 1920, [illegible] husband of Florence I. [illegible] avenue. Funeral services will [illegible] of J. D. Faris & Co., [illegible] streets, Saturday, February [illegible]

CARD OF THANKS.

The family of Marie Louise [illegible] their many friends for their [illegible] sympathy and beautiful floral [illegible] to them in their recent [illegible] their beloved mother.

LODGE NOTICES.

SCOTTISH RITE [illegible] South Hope street. [illegible] at 8 o'clock, [illegible] brethren are invited.

FUNERAL DIRECTORS.

W. H. Sutch, 824 S. Figueroa [illegible]
Ivy H. Overholtzer [illegible] Hill street at Tenth. [illegible]
C—R—E—[illegible]
Robert Sharp & Son. [illegible]
Alvarez & Blue. Phone [illegible]
Garrett & Company, 1237 [illegible]
Sam L. Easterling. [illegible]
Utter & Rapp. [illegible]
Darling's Shop. FLORAL DESIGNS. Artistic work. [illegible] Sixth st., bet. Bdwy. and Spring. [illegible]

LONG BEACH SCHOOL [illegible]

The track schedule of L[illegible] High School for the [illegible] follows: February 6, [illegible] February 12, Compton [illegible] Beach; February 20, [illegible] Long Beach; February 2[illegible] California. Relay carnival [illegible] February 27, Los Angeles [illegible] Long Beach; March 5, [illegible] Long Beach; March 12, [illegible] bara or San Diego away [illegible] March 19, triangular [illegible] Beach. Lincoln and [illegible] Long Beach; March 27, [illegible] April 3, Southern California [illegible] mona; April 10, State [illegible]

THREE IN A ROW [illegible]

When thieves entered [illegible] of Tsuru Aoki, Japanese [illegible] early yesterday morning [illegible] stripped her car of all [illegible] accessories, it was the third [illegible] of the same automobile. [illegible] Yesterday morning's [illegible] first discovered by [illegible] garden of Miss Aoki's [illegible] home, and upon investigation [illegible] found that the thieves [illegible] the garage through a [illegible] and had stripped the [illegible] tires, and dismantled the [illegible] both carburetor and [illegible] total loss in the three [illegible] $500, it is stated.

BUSINESS BREVITIES [illegible] (Advertising.)

Men's Flannel Shirts [illegible] day and Saturday, $2.[illegible] ues, $2.85. All sizes, [illegible] shades. Exceptionally [illegible] shirts, serviceable for [illegible] outing trips. [illegible] Spring, north of Fifth.

The Times Branch [illegible] Spring st. Advertising [illegible] scriptions taken. [illegible] 700, 10391.

Steckel should [illegible]

Southern California [illegible]

VOL. XXXIX.

FILM COMEDY'S GRIM TRAGEDY.

Funny Man Plunges to Death from Fox Airplane.

Heroic Effort at Rescue in Midair Fails Him.

Camera's Remarkable Record of Fight for Life.

Slap-stick comedy suddenly be[illegible] came grim tragedy yesterday, when [illegible]

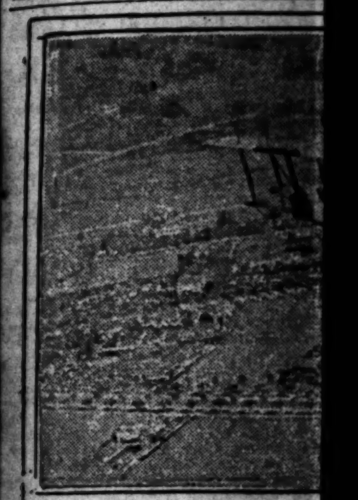

Remarkable Picture of [illegible]

This is a section of the film taken by [illegible] Fox Company, exposed a fracti[illegible] hanging from the plane, fell [illegible] Hills far below. At the top is a [illegible]

E. Earle Burgess, an aerial daredevil, was overcome by exhaustion while performing comedy stunts on the wings of an airplane over Beverly Hills, and, after abandoning all hope of saving himself, plunged through 500 feet of space to his death.

Burgess was "doubling" for a comedy actor and motion pictures of his capers were being photographed from another airplane flying about fifty feet away. He carried a girl dummy with him.

At an altitude of 500 feet he struggled with the dummy as he hung from the landing gear. Dropping the dummy, he climbed onto the lower left wing to its very edge and hung by his hands to the left wing skid. As he hung from the skid, Lieut. A. C. Mann, pilot of the second plane, and Photographer P. [illegible]

Start your good grooming at the proper place

Smooth-[illegible] under[illegible] has a w[illegible] ful infl[illegible] on the [illegible] all your [illegible] garme[illegible]

Mullen[illegible]

CORD.

CENSES.

DEATHS.

With Funeral Announcements.

FOSTER. At 325 East Thirty-fifth ... Foster, aged 19 years. Funeral today, 2 p.m., from the ... George K. Willett.

HAPM. At his late residence, ... street, beloved husband of ... Mahon, formerly of Minden, ... Canada. Services Saturday, February ... from the parlors of Utter & Rupp ... neta. Interment, Inglewood Park.

HEDE. At Covina, February 4, ... Hede, husband of Vere Hede, ... Funeral at Brown Brothers' ... morrow, Friday at 9:30 a.m.

KENT. February 5, Russell H. ... Rosary at the chapel of ... pany, 1257 South Flower ...

LEME. The funeral services of ... Leme, beloved wife of Abraham ... held today at 12 m., from the ... late of W. A. Brown, 3257 ...

LITTLE. At 735 Burlington ... 1920, widow of the late W. ... mother of Samuel M. Little, ... Curtis and Mrs. Lulu M. ... Funeral services ... Church, Eighth and ... o'clock. Brown Brothers, ...

LOW. February 5, Mrs. Virginia ... native of Oregon, aged 57 ... Funeral today at 9:45 a.m. ... Cunningham & O'Connor, ... avenue. Requiem mass at ... 9 a.m. Interment, Spokane, ...

MARSHALL. At 1629 West Fifty-first ... E. Marshall, aged 20 years. ... Remains at Pierce Bros.' ... 810 South Flower. Interment, ...

MILES. At 1137 West Fifty-first ... Miles. ... Remains at the Crowe funeral ... Torrance, Arnold, Kan.

MITCHELL. Lillian V. Mitchell, ... late of 1710 West Twentieth ... Funeral September 10, 9 a.m., ... to Funeral Home, 1240 ... Inglewood Mountain View ...

OWEN. At 723 West Third ... Catherine Owen, aged 67 ... of E. C. Owen. ... Funeral Friday, February 6, at ... the chapel of Pierce Bros.' ... Flower. Interment, Inglewood ...

OWEN. At his home, 3254 Park ... 4, 1920, John W., husband of ... and father of I. L. Owen. ... Funeral services will be held at ... of J. D. Faris & Co., corner ... streets, Saturday, February 7, at ...

PERKINS. At 3716 Baldwin ... beloved husband of Belle ... Alvin R. Perkins of Redondo, ... Mrs. Phillip Martin Owen, ... brother of Dr. J. M. Perkins ... Mrs. C. C. Gooch of Battle Creek, ... New York, aged 58 years. ... Funeral from the chapel of ... Sun. 1216 South Flower street, ... rosary at 11 a.m.

PENYCOOT. At 2020 Palm ... Penycoot, aged 27 years, ... M. Penycoot. Deceased ... Remains at the ... and one ... Funeral services today at 3 ... funeral parlors of W. A. ... Flower street.

RADOFF. Sophie Radoff, aged ... Remains at the chapel of ...

ROBBINS. Lillian J. Robbins, ... Remains at the chapel of ...

ROTH. Henry Roth, aged 57 ... Remains at the chapel of ...

SANDERS. Frederic William ... beloved husband of Minnie ... and father of Vaughan and ... Memorial services at ... rosary 8, from Church of ... ters, room 200, Blanchard ...

SCOTT. In this city, Wilbur F. ... years. ... Funeral from the chapel of ... ner-Goss Co., 1236 South ... at 10:30 a.m.

SELLA. February 5, Harry ... Remains at the chapel of ... ornia Funeral Association.

SMITH. February 4, Mrs. Victoria ... 57 years, beloved wife of H. ... of East H. Henry Bernard, ... Barker Smith. ... Funeral services Saturday, ... 9:30 a.m., from the ... Sacramento, corner Gardner ... lywood boulevard. W. A. ...

SWEET. Los Angeles, February ... May, Mrs. Jane Sweet, ... Funeral services at the ... Brothers, 2525 Figueroa.

VALENTINE. January 4, 1920, ... beloved wife of Stephen ... mother of W. H. and H. ... Funeral this afternoon ... (Boothe & Fitch,) corner ... o'clock. Brown Brothers, ...

LOW. February 5, Mrs. Virginia ... native of Oregon, aged 57 ... Funeral today at 9:45 a.m. ... Cunningham & O'Connor, ... avenue. Requiem mass at ... 9 a.m. Interment, Spokane, ...

WALKER. At South Pasadena, ... E. Walker, beloved wife of ... this city. ... Funeral services today at 1 p.m. ... funeral parlors of W. A. ... Flower street.

WHEYLOUGH. February 5, Mrs. ... pel, aged 73 years. ... Remains at the funeral ... Gamash & Hoffman, ...

WHIPPLE. At 1812 West Vernon ... Whipple, aged 71 years, ... Mrs. Julia G. Whipple, ... Louise C. Whipple of this ... Funeral services ... 1:30 p.m., from his late ... Vernon avenue, W. A. Brown, ...

WHITE. Services for Mrs. ... held this morning at 10 ... Church of the Blessed ... South Hope street.

WOOLLEY. February 4, 1920, ... husband of Florence ... avenue. ... Funeral services will be held ... of J. D. Faris & Co., corner ... streets, Saturday, February 7, at ...

CARD OF THANKS

The family of Mark Leslie Plant ... floral and ... during the illness ... sympathy and bountiful ... to those in their ... bereavement in the ... their beloved husband.

LODGE NOTICE.

SCOTTISH RITE CATHE... South Hope street. ... at 8 o'clock, stated ... brethren are invited. ...

FUNERAL DIRECTORS

W. H. Sutch, 824 S. Figueroa.

Ivy H. Overholtzer, ... Hill street at Tenth, ...

C—R—E—S—...

Robert Sharp & Son. ...

Alvarez & Blue, Phones ...

Garrett & Company, 1237 S. ...

Sam L. Eastering. ...

Utter & Rupp. ...

Darling's Shop. ... FLORAL DESIGNS. ... Artistic work. ... Sixth st., bet. Hope and Flower.

LONG BEACH SCHE...

The track schedule of Long ... High School for the season ... follows: February 6, ... February 12, Compton at ... Beach; February 20, Jeffe... Long Beach; February 21, ... California. Relay carnival at ... February 27, Los Angeles ... Long Beach; March 9, Hollyw... Long Beach; March 12, Santa ... bara or San Diego away from ... March 19, triangular meet ... Beach, Lincoln and Glendale ... Long Beach; March 27, Ala... April 3, Southern California ... mona; April 10, State meet ...

THREE IN A ROW.

When thieves entered the ... of Tsuru Aoki, Japanese ... early yesterday morning ... stripped her car of all ... accessories, it was the ... of the same automobile ... Yesterday morning's ... first discovered by footprints ... garden of Miss Aoki's ... home, and upon investigation ... found that the thieves had ... the garage through a ... and had stripped the wheels ... tires, and dismantled the ... both carburetor and magneto. ... total loss in the three ... $500. It is stated.

BUSINESS BREVI... [Advertising.]

Men's Flannel Shirts, ... day and Saturday, $2.50 ... ues, $2.85. All sizes, in ... shades. Exceptionally ... shirts, serviceable for ... outing trips. Harris & ... Spring, north of Fifth. ...

The Times Branch Office, ... Spring st. Advertisements ... scriptions taken. ...

Steckel should take ...

Southern California Interests

Editorials—News—Business—Society—The Drama

The Los Angeles Times

VOL. XXXIX. FRIDAY MORNING, FEBRUARY 6, 1920.—PART II: 14 PAGES. POPULATION { By the Federal Census—(1919)—319,198 By the City Directory—(1919)—400,000

FILM COMEDY'S GRIM TRAGEDY.

Funny Man Plunges to Death from Fox Airplane.

Heroic Effort at Rescue in Midair Fails Him.

Canard's Remarkable Record of Fight for Life.

Slap-stick comedy suddenly became grim tragedy yesterday, when

DEATH-BATTLE IN MID-AIR.

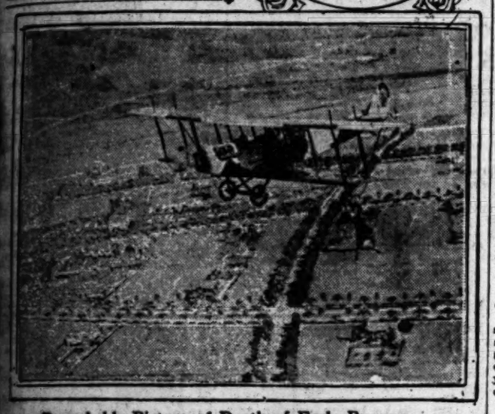

Remarkable Picture of Death of Earle Burgess.

This is a section of the film taken by Photographer P. H. Whitman of the Fox Company, exposed a fraction of a second before Burgess, seen hanging from the plane, fell 500 feet. The picture shows Beverly Hills far below. At the top is a "close-up" of Burgess.

Earle Burgess, an aerial daredevil, was overcome by exhaustion while performing comedy stunts on the wings of an airplane over Beverly Hills and, after abandoning all hope of saving himself, plunged almost 500 feet of space to his death.

Burgess was "doubling" for a well-known actor and motion pictures of his stunts were being photographed from another airplane flying almost fifty feet away. He carried a girl dummy with him.

At an altitude of 500 feet he parted with the dummy as he rose from the landing gear. Dropping the dummy, he climbed onto the lower left wing to its very edge and hung by his hands to the left wire. As he hung from the wire, Lieut. A. C. Mann, pilot of the second plane, and Photographer P. H. Whitman of the Fox Film Corporation, who was photographing the stunts, noticed that Burgess was showing signs of exhaustion.

"My God!" Lieut. Mann shouted to Whitman, "Burgess is all in—he's about to fall!"

Lieut. Mann made desperate efforts to save him. By getting behind Burgess's plane and swooping beneath, he felt certain that Burgess would have a chance of saving himself by dropping to the top wing of the second plane. But Burgess, after making several unsuccessful attempts to throw his leg over the land skid, let his legs drop, shook his head hopelessly and released his hold before Lieut. Mann could fly beneath him. In his fall Burgess's body struck two high voltage wires, causing short circuit on the wires, and fell in a plowed field.

(Continued on Eighth Page.)

PAJAMAS AFTER FROLIC IN BATH.

More Negligee Stories Mark the Thorkildsen Trial.

Wife Drank Daily, Declares Maid in Divorce Case.

Medical Question Answered in Borax King's Favor.

The story of the shower bath, the pajamas and the B.V.D.'s, as told by Mrs. Elizabeth Sage, wife of W. A. Sage, San Francisco mining man, was a refreshing bit of evidence developed in the sensational Thorkildsen divorce contest in Judge Works's court yesterday. Mrs. Sage, who is recovering from an illness, looked appealingly at Judge Works at times when she thought questions of Attorney Manson in cross-examination too obvious to require an answer.

The incident of the shower bath recalled to the witness that she had observed a wound on the nude body of Mrs. Thorkildsen, then Miss Livingston, as it was before the marriage to Thomas Thorkildsen, the borax king.

"Have you had an operation?' I asked," testified Mrs. Sage.

"'Yes,' replied Miss Livingston.

"'What for? Appendicitis?'

"'No. I have had everything taken out.'"

Mrs. Sage said she had spilled something on her dress. Miss Livingston further wet her by throwing a glass of water on her. The members of a party at Mr. Thorkildsen's Canyon Drive home had had several drinks and were in a merry mood.

PLAYFUL BATH.

"Tom said he would give us both a shower bath. He caught us by the arms and pushed us into the shower bath apartment, where he turned on the shower. We did not attempt to get away; we thought it was fun. Tom was very playful. Oh, yes, the water was cold. Yes, we both shrieked. Tom went to his room and we disrobed and dried ourselves. He threw in to us two pairs of pajamas and two robes. They were heavy enough so that one could not see through them. I put on a pair of pajamas and Miss Livingston did not put on the other pajamas. She was nude and she called to Tom to throw in a suit of his B.V.D.'s. She put in one arm and one leg. They exposed a portion of the left arm and a portion of the left leg. Yes, the B.V.D.'s buttoned in front."

"What became of the left arm and the left leg?" asked Mr. Manson.

Casting an appealing look at the court, Mrs. Sage replied:

"They stayed right with the suit."

Asked how much of Miss Livingston's body was covered, Mrs. Sage replied, "So much," placing her hands about ten inches apart. She said she went downstairs. Later she was joined by Miss Livingston and Mr. Thorkildsen. The former had a robe over the B.V.D.'s.

"Mr. Thorkildsen did not see what occurred in the shower bath?"

"Well, hardly," was the reply.

It was at this point of the cross-examination that Mrs. Sage referred to the wound on Miss Livingston's body.

DRINKS, SAYS MAID.

Nellie Cusick, a maid in the Thorkildsen home, testified that Mrs. Thorkildsen drank every day. In the morning Mrs. Thorkildsen would have gin, the maid said; at noon Picardy cocktails. She said Mrs. Thorkildsen smoked from four to five boxes of cigarettes a day.

Once when Dalton Bolton and Mrs. Bolton were guests of the Thorkildsens, the maid said Mrs. Thorkildsen referred to a possible divorce.

"They were drinking and I was serving them," she said. "Mr. Bolton told her she could have good grounds for a divorce. Mrs. Thorkildsen replied that she could take the Hollywood house or anything she wanted away from him (Thorkildsen.)"

Mrs. Thorkildsen was recalled by Mr. Shannon to show that she had invited Mr. Bolton to the house. Mrs. Thorkildsen stated that Mrs. Bolton was a friend of hers. Both the night before and on the evening that Mr. Bolton was accidentally drowned in the famous Thorkildsen swimming pool, she testified, Mrs. Bolton was there.

She also referred to the time when Mr. Thorkildsen and Mr. Bolton are declared to have had two girls at the Canyon Drive house. The names of these girls have been carefully kept from the records. Mrs. Thorkildsen was on a visit in the East. She heard of the incident and testified that Mr. Bolton begged her not to inform Mrs. Bolton of the affair, as it would mean a divorce suit. Mr. Thorkildsen also asked her not to speak of it, as he might be dragged into the divorce.

"Was any divorce proceeding started?" asked Mr. Shannon.

"No," was the reply.

WET CRUISE.

Andrew S. Gunn testified that he knew Miss Livingston and stated he had seen her drink on Mr. Thorkildsen's yacht and at other places. On one occasion, he said, they drank until 4:30 a.m.

The hypothetical question propounded by Attorney Shannon, covering the history of the now famous operation on Miss Livingston, was answered by Dr. Charles W. Bryson.

In his opinion, he said, "he (Thorkildsen) was the recipient, and she (Mrs. Thorkildsen) was the donor."

This refers to the infection Dr. Halstead said he observed in Miss Livingston at the time of the operation in Chicago in 1913.

PRIZE FIGHTER ARRESTED.

Joseph Bernstein, a prize fighter, was locked in the City Jail yesterday by Police Detectives Yarrow and Ziegler on a charge of contributing to the delinquency of a minor girl. The girl whose name the police are withholding is 15 years of age and now is in the custody of the juvenile officers. The two, the police allege, left this city and went to San Diego. When they returned yesterday the arrest was made.

MAJOR JEALOUS, WIFE RETORTS.

She and Local Man Deny All Army Officer's Charges.

"Love Transfer" Accusation "Ridiculous, Unjust."

Singer States She'll Fight Divorce Case to End.

"Pure jealousy" instead of "love transference" led Maj. John Henry Page, Jr., prominent army man of California and the East and former lieutenant-colonel of the American forces in France, to the sundry and singular matrimonial troubles listed in the suit for divorce filed by him in San Francisco, according to the pretty Mrs. Edna Berenice Page, the defendant in the case. "And although the major is very fond of the ladies, the jealousy was not on my part," she told the interviewer, with emphasis that left no doubts.

Mrs. Page was located by The Times yesterday at a fashionable Westlake flat, the home of a close friend. She was indignant, surprised, hurt and everything, she said, by the filing of the suit, which involved along with her William Provost, popular Los Angeles club and business man and well-known socially.

"Perfectly ridiculous and unjust" was her characterization of the charges contained in the complaint. Not an inconsiderable portion of the injustice lies in the allegation that she is 34 years old, it was made known during the interview. "Indeed, I'm not. I am nearer 24 than 34 and the major is near 54 than 44. There you are," she said in this connection.

DENIALS BY PROVOST.

Mr. Provost, who was seen earlier in the day, also denied all and every allegation by Maj. Page.

"Nothing to it, old man, I assure you," he said. "My relations with Mrs. Page were those of a friend only. She is a lovely woman, and very popular. The major, I'm afraid, is not."

In the suit for divorce, Maj. Page alleges that his wife transferred her love to Mr. Provost, and that she is with him now in Los Angeles.

"Nothing to that, either." Mr. Provost said. "I am a respectable bachelor, living at the Los Angeles Athletic Club, and behaving myself."

"I came to Los Angeles about three weeks ago, with the major's knowledge and consent," said Mrs. Page. "I just ready to go back when I received a telegram saying, 'I am sending your trunk. It will not be necessary for you to return.' That made me hysterical and then mad. I went to some friends at San Diego, and then came back to Los Angeles."

FOR FINISH FIGHT.

Through her attorney, Charles W. Lyon, Mrs. Page will fight her husband to the end, she says. Her acquaintance with Mr. Provost dates back three or four years, they both say. They met socially, and Maj. Page knew and liked Mr. Provost. While the major was in France, a lieutenant-colonel of the Sixty-first Infantry, Fifth Division, Mrs. Page was living here at 2392 West Sixteenth street, behaving herself, she says, and leading a modest life.

"His charges of extravagance are unfounded," she declared.

Mrs. Page is an accomplished singer and has studied under some of the best teachers in New York, San Francisco and Portland. "When the divorce is over with, I'm going to sing for a living," she confided to the reporter.

Maj. Page, she says, is the executive officer of the army recruiting office at San Francisco. He comes from a family of army officers and is well known throughout California and the East.

In his complaint, Maj. Page charges that Mrs. Page has left him on three different occasions recently, for as long as six weeks at one time, to be in Los Angeles with Mr. Provost, and that she and Mr. Provost were in constant and ardent correspondence. One of the letters which fell into his hands was "grossly improper and vulgarly intimate," the complaint says.

Mrs. Page also denied this, yesterday, and said she does not love Mr. Provost, though she admitted she likes, him, "as does everyone who knows him."

Mrs. Page plans to remain here pending further developments in the case.

IN SKY THRILLERS.

Daring Aviator is to Repeat Programme for Newsboys' Benefit.

Few of those who saw Lieut. Ormer Locklear perform his aerial acrobatics at the Chaplin Airdrome, last Sunday, appreciated what chances this daring youth was taking in staging his show despite the rain and fog. To climb around the slippery wings of a speeding plane, with rain beating into his eyes and making his holds precarious was the hardest task he has yet undertaken. Mr. Locklear declared after the exhibition.

As the affair was staged for the benefit of the Lark Ellen Newsboys' Home and the returns from Sunday's show were small, due to the bad day, this noted flyer has consented to repeat his programme next Sunday at 2 p.m., and go through his whole bag of tricks, which he had to cut short last week. Many people were forced to leave early and see only part of his act. The admission will be only 50 cents, as before, and preparations are being made for a big day at the Wilshire and Crescent-boulevard aviation center.

FOR SPUR TRACK.

An ordinance was adopted by the City Council yesterday granting a franchise to the Santa Fe Railroad for a spur track across Banning street. This trackage will serve the Los Angeles Soap Company.

Veteran Soldier's Home Rent by Suit.

Maj. and Mrs. John Henry Page, Jr.

CONVICTED AS PROFITEERS.

Following a trial which gave the Lever law, a war-time measure, its first local test, two men were found guilty and two were found not guilty by a jury in the United States District Court here, last night. The case was tried before Judge Bledsoe. Abe Blumenthal and E. L. Lipschutz were convicted of profiteering in sugar. F. S. Chandler and Joe Goldberg were found not guilty. The maximum penalty is two years in the Federal penitentiary and $5000 fine in each case.

Blumenthal and Lipschutz were convicted on the first and third counts in the indictment, the first being that they conspired to exact excessive prices and the third being that they sold to the Elite Catering Company for 18 cents a certain quantity of sugar, for which they paid 11 cents. Attorneys for the defendants will argue a motion for a new trial this afternoon.

At the time the sugar transactions were made the fair price for sugar, fixed by the government, was 12½ cents per pound.

Testimony showed that Goldberg bought the sugar of President Peck of the Anaheim Sugar Company when private consumers were severely restricted in their purchase. About that time, Lipschutz, Chandler and Blumenthal (in whose behalf the original purchase was made) became involved, and the testimony showed that large sales were made to Boos Bros., the Elite Cafeteria, Meyer Lowes and others, at prices ranging from 18 to 20 cents.

It was contended on behalf of the defendants that, while the sugar was sold at a high price, it was not handled by dealers, but by private individuals, who took advantage of the sugar situation to make a nice profit.

FAIR SUGAR PRICE IS FIXED.

An exhaustive study of the cane-sugar situation was completed by the Federal Fair Price Committee at its regular meeting held yesterday afternoon, and an announcement as to the decision of the committee concerning a fair price for sugar was made by W. B. Beirne, executive secretary of the committee. The conclusion reached by the committee is that a profit of 90 cents per 100 pounds allows a fair margin to the wholesaler, while the retailers' profit shall not exceed $1.90 per hundredweight. This means that retailers will not be permitted to charge more than 17½ or 18 cents per pound, the present prices in the market, for cane sugar, without making themselves liable to prosecution.

This margin of profit is based on the price of $15 per 100 to the wholesaler recently announced by California refiners of Hawaiian cane sugar. The cane-sugar supply for the State is derived from the Hawaiian Islands, and is refined by the California and Hawaiian Sugar Refining Company and the Western Sugar and Refining Company. Both of these refineries are located in San Francisco, and both have announced the price of $15 per 100 for refined sugar. The local Fair Price Committee was therefore forced to accept these prices as the basis for determining a fair retail price. Any investigation as to refiners' charges will come under jurisdiction of the San Francisco Federal Fair Price Committee.

Such readjustments of prices as are made necessary from time to time, due to the raising or lowering of prices by the San Francisco sugar refiners, will be made so as to permit the wholesaler and retailer to make a fair margin of profit. This regulation does not apply to beet sugar, since the beet-sugar crop is practically off the market. It was also pointed out by Secretary Beirne that his margin of $1.90 and 90 cents on cane sugar allows the retailer and wholesaler a smaller margin of profit than was allowed by the Food Administration on beet sugar. These prices will be effective for all markets served by Los Angeles, which includes parctically all of the territory south of Fresno.

The committee also took under discussion the subject of the prices of shoes. Five local shoe dealers representing all classes of trade in the city testified before the committee yesterday. With the testimony of these dealers, the shoe investigation was brought to a close, and the committee will probably announce its decision as to what constitutes a fair price within a few days.

CHIROPRACTOR CONVICTED.

Dr. E. Bernard Hubley, chiropractor, was found guilty of practicing medicine without a State license, by a jury in Police Judge Richardson's court yesterday. He will be sentenced at 10 o'clock Saturday morning.

The jury, six men and six women, that heard the case for two days deliberated about an hour. Dr. Hubley can be sentenced to serve 180 days in the City Jail and to pay a $500 fine if the maximum sentence is imposed by the judge.

Attorney Mattison B. Jones for the defense attempted to show in his closing argument that the defendant was not practicing medicine and therefore did not need a license from the State Board of Medical Examiners.

Dr. Hubley was arrested on a like charge about a year ago and was found not guilty by a jury. His second arrest which resulted yesterday in a conviction, took place about a month ago.

Dr. Charles A. Cale, of 931 South Hill street, president of the local College of Chiropractic and campaign manager for the State Chiropractic Society, which is fighting the so-called "medical trust," said last evening that the verdict will simply spur them on to greater efforts for recognition. The society has on the November ballot an initiative measure which provides for a board of five chiropractors to examine candidates for State licenses to practice and which will remove the profession from the jurisdiction of the State Medical Board.

FINDS AGED MINER'S NOT AN EMBEZZLER.

CASH OBTAINED FROM YOUNG MEN NOT WRONGFULLY USED, SAYS COURT.

James R. Rollins, who, seven youths said, induced them by tales of a rich mine in Alaska to subscribe to the Friends' Gold Mining, Milling and Developing Company, was acquitted yesterday of embezzlement, Judge Craig instructing the jury to bring in a verdict of not guilty, as there was, he said, no proof that a wrong use had been made of the money. The State had relied upon the testimony of a young man named Lloyd L. Lowell, president of the company, with whom Rollins was said to have gone to Arizona to get a charter.

After Rollins was released he put in a request for the charter, saying he intended to carry out his plans. He told the youths none would lose their money.

The young men who testified against Rollins were: W. W. Loomis, Edward Burke, Secretary Woodward, Walter D. Cleaver, treasurer of the company; H. E. Tiberg, Theodore Doerfel, Lourie V. Vroom and T. C. Gilchrist. Among those unable to be present were President Lowell, Walter Cochran, the secretary, who since the case was started married and moved to San Francisco; Walter Holst and W. E. Miller.

OUST JAPANESE FROM DISTRICT.

Protective Society Provides White Tenants.

Plan Effective in Southwest Part of the City.

W. D. Gilman Explains Aims of Organization.

A neighborhood programme effective in ousting the Japanese as tenants and landlords is in operation in the southwest section of the city, according to W. D. Gilman, secretary of the Los Angeles County Anti-Asiatic Association, who last night delivered an address before the Elective Home Protective Association.

This is an organization of citizens, banded together to fight the Japanese menace. Whenever property is leased to a Japanese, the representatives of the new society go to the landlord and offer to supply a white tenant for the same property. In one instance property was bought in order to rid the neighborhood of a Japanese.

The members live or do business in the territory bounded by Vermont and Western, Ninth and Pico streets. The officers are J. B. Biller, head of the West Tenth Street Hardware Company, president; Percy Jenkins, 1003 Mariposa street, secretary, and W. Toomey, treasurer.

The society first obtained the name of every property owner in the district. Then representatives went to those renting to Japanese and offered to replace them with white tenants. In every instance property owners agreed to this.

Secretary Gilman of the County Anti-Asiatic Association explained the aims and purposes of that body, and he was elected an honorary member. The new organization plans to hear addresses by W. L. Traeger, president, Bert L. Farmer, secretary and other officials and directors.

MEMORIALS FOR JESS AND RIPLEY PLANNED.

Following the adoption of resolutions yesterday on the deaths of Stoddard Jess, for years regarded as the leading financier of Los Angeles, and of E. P. Ripley, for many years head of the Santa Fe system, it was the sense of the board of directors of the Chamber of Commerce that something more substantial should be done by the community to perpetuate the memories of such men than the mere noting of their passing by formal resolution. The matter was referred to the chamber committee on boulevards, parks and roads for submission to the board of a suitable plan.

"NEED BUSINESS MAN PRESIDENT"

Col. Deeds, Here, Sees Him in Herbert Hoover.

Ex-Head of Aircraft Predicts Los Angeles Boom.

Says Biplanes will Replace Autos Before Long.

"No one can look ahead without being an optimist, and this country is no place for a man who is not one."

"The Reds cannot run away with this country."

"The country is sick and tired of peanut politicians; we need a business man for President. A man of Hoover's type would be very desirable."

"We are going ahead at double speed. People must begin to save, and money must become tighter before we will be on a firm financial basis."

"Los Angeles enjoys a wonderful reputation throughout the East, due to its courageous stand on the labor question."

"The aircraft industry should be developed to a greater extent in this section than in any other part of the country. Ultimately people will use biplanes where they now use automobiles."

These are the points made yesterday by Col. Edward A. Deeds, former head of the aircraft board; president of the Delco Light Company, and former vice-president of the National Cash Register Company, who is at the Beverly Hills Hotel for the winter.

In the opinion of Col. Deeds, industry in this country has reached the point where it is not advisable or necessary to centralize all its plants.

"On the contrary," he says, "manufacturers are finding that it is an advantage to branch out. A company with a plant employing 10,000 men will gain but little by merely doubling the force, but if two new plants employing 5000 men each are built in uncongested districts, a long step is taken towards solving labor, housing and transportation problems. For this reason Los Angeles, because of its location and its power and water, will receive a great many new plants in the next few years.

"The Goodyear plant will bring more factories here. The move of this concern has attracted attention to this city, and it will be but a very short time before numbers of the eastern firms will establish branches here.

"Los Angeles attained a very notable and commendable position when it took its courageous stand on the labor situation. This one thing has done more to advertise the city among business men than any other. You may look for announcements from eastern organi-

(Continued on Fourteenth Page.)

"The Home of the Chickering Ampico"

Exchange Your Piano for the

Chickering AMPICO Reproducing Piano

The Chickering Ampico Reproducing Piano Is the Latest and Greatest of All Pianos

WHATEVER the playing of the world's famous pianists means to you—the interpretations of Buhlig, Busoni, Godowsky, Hofmann, Ornstein, Bauer and many other eminent artists—just so much does the wonderful Chickering-Ampico Reproducing Piano mean to you.

Tomorrow, in your own home, you may summon the world-famed artists to play the same wonderful music that stirs concert audiences to thunderclaps of applause. Chickering-Ampico Reproducing Pianos not only play this magical reproduction music, but they also play all the modern 88-note music rolls with beautiful effects by means of sensitive and easily operated expression controls.

Convenient Payment Terms and Liberal Allowance on Pianos or Player Pianos in Exchange

"Los Angeles' One Price Piano House"

FRANK J. HART SOUTHERN CALIFORNIA MUSIC COMPANY

332-334 SOUTH BROADWAY, LOS ANGELES.

Riverside Established 1880 San Diego

The People and Their Troubles

Why Women Work

Copyright 1919 by the Evening Telegram N. Y. Herald Co.

BY JANE DIXON.

In the Professions.

It is by no means unusual nowadays to drop into a court of any modern American city and hear a woman arguing a case for her client.

Nor is it a matter of surprise to be invited to meet a famous doctor of medicine and to expect the conventional nod of greeting before a charming creature in a taffeta frock and a flowered hat.

The professions no longer are reserved for frock coats and tile hats nor yet for the more businesslike sack and derby.

A soprano pleading has proved itself quite as effective in a court of law as the most profound basso. Justice does not wear blinders because the emissary to its court is a woman.

Medical science never hides its pills and phials nor turns a cold shoulder to a sufferer because the agent of mercy and relief making the fight against disease happens to be of the gender feminine.

A daughter of the family has just as much right to earn and attach an M.D. or an LL.D. to her name in the year 1920 as a son. She may be her brother's law partner. She may take up her father's practice of medicine. The only credentials required of her by the public mind is that she be able to execute with skill and dispatch the arduous duties attaching to such important offices.

And be it said in praise of this same public that it is ready, even eager, to be a cheering witness of the success of woman in a field for which by sympathy and understanding she is so eminently fitted.

A few years ago New York was treated to the sight of a woman lawyer, Miss Lucille Pugh, defending a negro who was charged with murder. Miss Pugh won her case, the first of its kind in the history of the country. No woman had up to that time either prosecuted or defended a murderer.

The incident is all the more remarkable in that Miss Pugh is a native of South Carolina.

"I knew my client was innocent," said Miss Pugh. "He was friendless and without funds. Any human being is entitled to a fair fight for life."

Since the murder case, which focuses the spotlight on the most aggressive of the metropolitan women lawyers, Miss Lucille Pugh has won her spurs in many a hard-fought legal battle. She is fearless in her attacks, lightning quick in repartee and is the possessor of a wit that has more than once brought the headly sword of ridicule down on the hapless head of her opponent. Her offices in downtown New York are as severely correct and as impressive as those of the highest paid firm in the city. Her law library is complete in every detail. Her extemporaneous store of legal lore is as extensive as that of any of her confreres.

Recently Miss Pugh has startled readers of the metropolitan dailies by coming out with a statement to the effect she believes a wife should retain her maiden name when marrying, and that children should bear the family name of their mother.

"Men," declares the woman lawyer from South Carolina, "are merely incidental to the scheme of things."

Miss Pugh has chosen to adopt a very mannish style of attire for professional wear, thereby bringing upon herself the severe criticism of a certain few who charge her with being "freakish." If her critics would follow her to the supper rooms of one of the fashionable hotels some gay winter's evening or meet her at dinner in the home of some friend they would scarcely recognize in the fluffy bouffant young woman with the graceful coiffure and the southern drawl Lawyer Lucille Pugh.

A study of the classified directory of New York will bring quite a start to old-fashioned persons who hold the professions are not for women.

Any number of Marys and Margarets and Elinors and Janets and Sarahs are listed under the name of the law. Quite a few of these women conduct their own law business. Others are associated with firms in which they hold partnerships.

Almost without exception women have found the law not only a pleasurable profession, but a profitable one.

On the side of medicine the case of Dr. Katherine B. Davis is worthy of special note.

Dr. Davis has forgotten more about sanitation and the workings of the drug evil than most men of medicine may ever hope to know. Here is a woman who combines a wide knowledge of human nature, at its best and worst, with a keen and scientific insight into the weaknesses and functionings of the human body.

The late Mayor John Purroy Mitchel of heroic memory, appointed Dr. Davis Commissioner of Correction for the city of New York. Thus there came into her keeping the moral and physical welfare of such institutions of correction as the prison on Blackwell's Island, Hart's Island, the city workhouse and numerous district jails and places of criminal confinement. She handled them with a scientific knowledge which did not always find favor with inmates, but which, if pursued, must work immeasurable benefit for society at large.

Any number of the largest and most lucrative practices in Greater New York have been won and are today held by women. And what is true of New York is true of other cities, towns and villages throughout the country.

That most famous and extensive of our city hospitals—Bellevue—boasts a half-dozen women on its staff of physicians. Perhaps the best known of these Bellevue scientists is Dr. Lillian Sarason, of the fourth surgical division, resident physician. Dr. Sarason's skill as a surgeon is known and accredited by the medical fraternity throughout the country. The trying affairs of the operating table are as familiar to her as the fortunes of the "bride" table are to her butterfly sisters.

In addition to Dr. Sarason there are on the Bellevue force graduate and experienced women physicians in surgery, medicine and pathology.

Another field in which the "woman doctor" has found food for her medicine kit is in female institutions of all kinds and purposes.

Girls' schools, young ladies' seminaries, women's colleges have a woman physician or a staff of women physicians in charge of school infirmaries. In the large colleges which register students well up in the hundreds, such a position assumes a gratifying importance.

Many of the resident clubs established for the accommodation of working girls have women house physicians. The girls feel they can be more frank with one of their own sex than they could with a man, even though he be a man of medicine. Those women doctors are mother confessors to their patients as well as caretakers of the human house.

Several women physicians of the metropolis have proven themselves truly wizards like in their care of children. Of the several a few are themselves mothers. If there is one person in all the world who can understand a child better than another it is a mother. A woman physician has more than scientific knowledge to guide her in the care of a sick child. She has instinct. It is a combination hard to tie, much less to beat.

It has been said of woman she is too soft, too "chicken-hearted" to be successful in any marked degree at a two-fisted, iron-jawed game like "doctoring."

Fortunately for all concerned, this charge was made before the war. Since that soul-scaring, body-smashing event nothing much has been heard of it. Women who went to the western front and stayed for the fireworks wiped out forever all possibility of having "chicken-hearted" pinned to the tail of their medical kite. They endured when men grew faint. They stood in the midst of the horrible human scrap heap and worked in the red pool until they dropped of sheer physical exhaustion. A few hours, merciful forgetfulness and they were back with set lips and brimming mother-eyes, ready to "carry on."

Is there room for a newcomer in the profession?

There is always room for a newcomer, provided she will wade in and make room for herself.

Life does not send you an engraved invitation to the banquet table of success. It shows you the table and then dares you to grab a seat.

It is up to each one of us individually to decide whether or not we are going to accept that dare.

GASOLINE ALLEY—ONE GUESS!

(THE PRESCRIPTION WAS WRITTEN IN LATIN BUT WHEN AMY CAME BACK WITH THE BOTTLE AVERY SHOWED MARKED IMPROVEMENT!)

LETTERS TO "THE TIMES."

Under False Colors.

ANAHEIM, Feb. 3.—[To the Editor of The Times:] In writing up the political history of Senator Hiram Johnson, you forget to mention the record he made when women's suffrage was an issue in 1911 in this State. The initiative, referendum and recall and women's suffrage were on the ballot to be voted on October 10. Gov. Johnson toured the State, making speeches to crowded houses for the initiative, referendum and recall. Suffrage workers called on him, and begged him to say just one word, if no more, for suffrage, but he flatly refused to refer to it in any way. After suffrage had won, he bowed to the applause of audiences in the East, where he had been introduced as the man who won the vote for the women of California.

ELEANOR ISLEY.

One Vote for Hiram.

LOS ANGELES, Feb. 2.—[To the Editor of The Times:] Having read your editorial in the Sunday, February 1, edition of The Times, that the great majority of the voters of the State of California were in favor of Herbert C. Hoover for President, I wish to state that I do not believe this to be true.

I have been a resident of Los Angeles county and of the State of California for forty years, and believe that after the State of California has shown its appreciation of a man by electing him by a majority of 240,000 votes, and more especially showing their appreciation by it being his second election, also being nearly double the majority of his first election, and this same—Hiram Johnson—should seek the nomination for President of the United States, the greatest honor that can be bestowed upon any citizen of the United States, to imagine for one minute that California, after bestowing everything it had to give within its limits to the said Hiram Johnson, would look for someone we had never heard of before the war, to down its loyal native son, I believe this to be almost as absurd as to think that the politicians of California should elect our Governor to his present position and that there would be any show for his [illegible] Hiram Johnson for President of United States.

Should we be able to [illegible] time elect representatives [illegible] government who would [illegible] the parents of any child [illegible] the United States must [illegible] be American citizens before [illegible] child could become a citizen [illegible] United States through its [illegible] in my belief would be a [illegible] of the Japanese question. [illegible] Governor seems to be so [illegible] legislate on.

W. R.

Decided Opinion.

BOWIE (Ariz.) Jan. 31.—[To the Editor of The Times:] [illegible] lords who exact profiteering [illegible] on account of expected [illegible] by their tenants should [illegible] give a rebate to civilized [illegible] who took good care of the [illegible] lord's property. Pay the monthly, quarterly or [illegible] cording to contract. This would make the rent reasonable [illegible] who deserved it and let [illegible] dals continue to pay vandals. If an unknown tenant [illegible] to be the right sort he would [illegible] the rebate he deserved. The [illegible] of rebate—the maximum [illegible] might be deposited with [illegible] month by month, and [illegible] time agreed on for adjusting [illegible] rent. Something like that [illegible] be done.

We are arriving at the [illegible] civilization where the [illegible] long to the people, the [illegible] workers and the houses [illegible] ants. And what brought [illegible] Immigration. The employers, [illegible] lords, town boosters and [illegible] lowers are responsible for the [illegible] flood of immigration that [illegible] going to be drowned in. [illegible] going to weep for them [illegible] Women like Eva Kuns [illegible] ought to have to spend a [illegible] cooking on a fireplace, scrubbing floors on their knees, carrying [illegible] from a spring half a mile away, [illegible] doing other such drudgery [illegible] they get over the feel [illegible] our young men should desert [illegible] the Japs and other foreigners [illegible] who come here to either [illegible] out or force us to drudge on [illegible] knees like they do, and make [illegible] soil rich with fertilizer of [illegible] tionable brand. What is the [illegible] tage of having a homeland [illegible] has to live in it like one [illegible] eigner? The native American [illegible] titled to the same protection [illegible] homeland as he is supposed [illegible] in his individual home. And [illegible] day we will have it, in spite [illegible] internationalists like [illegible] C. G.

NEAR the stereoptical lecture [illegible] Wednesday at 8 o'clock, at the close [illegible] evening at 8 o'clock, at the close [illegible] lecture, corner of Sixth and [illegible]

ESTABLISHED 1885

Wetherby-Kayser Shoe Co.

416-418 West Seventh Street Los Angeles, California

Featured Footwear

LOWER MAIN FLOOR MAIN SHOP

"Carlington"

Boot of Dark Tan Calfskin, imitation tip, 1½-in. walking heel $10.00
"Brownington"—Similar style of White Nubuck $10.00

"Audubon"

Oxford of Black Kid, imitation tip, 1½-inch walking heel $16.00
—of White Fabric, tip of same, white sole and heel $8.50
—of White Delhi Suede Calf, imitation tip $12.50
—of Dark Brown Kid $15.00

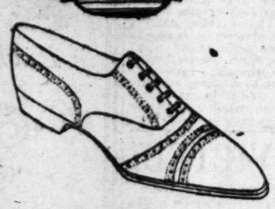

"Sportington"

Sports Oxford of White Buckskin, White Neolin sole, ⅝-in. rubber spring heel $10.50

THE HOSIERY SHOP

on the Lower Main Floor affords an unusually wide selection of moderately priced styles.

EBELL CLUB FOR UNITED CHARITY

First Organization to Hear Call for Service.

Plea of Mrs. J. T. Anderson Wins Co-operation.

Alliance of Social Agencies is Being Formed.

BY MYRA NYE.

Mrs. J. T. Anderson, chairman of the County Community Service work, presented to Ebell club women at their social service meeting yesterday the new plan for the alliance of social agencies. Ebell Club is the first organization to which she has appealed for co-operation.

A short time ago a group of Los Angeles women from various clubs presented to the Board of Supervisors a plan for expenditure of taxpayers' money to aid city and county dependents. The Supervisors said then "Go to it. We depend on your help anyway. Try it out. If it proves successful after a trial, we are back of you."

Mrs. Anderson told the Ebell club women that her committee had investigated December charity work and found that 582 families who applied for assistance applied through nine different agencies. During the year out of $300,000 of the taxpayers' money for "outdoor relief" 2981 families had been entirely supported or helped, but that almost as large a number of equally deserving families had received no help at all.

Mrs. Anderson proposes that all relief agencies in county and city be united in one. At New High and Franklin street the first attempt in this line is being made. There on the top floor of the building is what is called the "department of the handicap." Blind men are there learning to cane chairs instead of sitting idle all day. Deaf and mutes are learning to weave rugs, old ladies are mending socks, and a laundry and nursery are being organized. If this experiment is successful it is proposed to organize throughout the city where dependents may not be idle, but happily at work. The interest and co-operation of all charitable agencies are urged.

The social science meeting yesterday was well attended, the auditorium being filled by 11 o'clock in the morning. Reports were read telling of hundreds of new garments made for the poor in February, thousands of dollars raised since last summer for rest cottage, the pet philanthropy of Ebell Club, and the success of the women who "were sent to jail" accomplishing a work in renovating there. With Mrs. William Reed as chairman, and Mrs. Loren O. Crenshaw as curator of the department, the morning hours were full of interest.

At the afternoon session Mrs. Matthew Robertson introduced two distinquished speakers. The first was Raymond Blatherwaite, who told of the tea party his mother gave when James Russell Lowell and Alfred Tennyson were guests and they all drank out of cups given his parents by Sir Walter Scott and used often when Dickens and Thackeray were guests. He told how he had read in his own home a letter to his father from Cotton Mather, telling of the burning of witches in America. He quoted a letter from William Penn, who said he might as well have stayed in England, for all he had gotten out of this colony he could put in one eye. Another letter was mentioned telling how Mr. Blatherwaite's father had really named Pennsylvania at a dinner in London when both the King and William Penn were present.

It began to look as though Mr. Blatherwaite had seen or heard all the celebrities of a generation ago. But he hadn't seen William Hohenzollern.

Capt. De Wendt, the next speaker, had. He was sent last year to Germany and Holland by the London Times and saw the ex-Kaiser sawing wood. He was "verboten," of course, at the gate. But he went along the highway till he came to a broken place opposite the woods, where he said he got a peep at the ex-Kaiser handling a saw.

Capt. De Wendt said that the people in Germany do not think they lost the war. They call it a draw. They also confidently expect either William or the Crown Prince back on the throne.

Capt. De Wendt said that in London he often had been a guest of women's clubs, but that not one of them could begin to compare with the two Los Angeles clubs on Figueroa street. The London women, he said, had no conception of these meetings for philanthropy, art, science and politics. They entertain their male friends, he said, smoke innumerable cigarettes, and have their fashion promenades. He suggested that a delegation of club women go to London to show English women how to conduct a women's club. He predicted a sensation.

CHOKES WOMAN IN RENT ROW.

Only Gray Hairs Save Landlord from Jail; is Fined Five Hundred Dollars.

Only his gray hairs saved Joshua Thompson, 63 years of age, landlord of a rooming-house at 738 Towne avenue, from going to jail yesterday for choking Miss Hattie Boyd, 26 years of age, following a quarrel over his increasing her rent for a small room. Police Judge Chesebro gave him the alternative of going to jail for 180 days or paying a fine of $500, but stated only his age prevented a straight jail sentence. Thompson said he would pay the fine.

Miss Boyd works in a cafeteria for $10 a week and supports her mother. She weighs only 85 pounds and was unable to defend herself against Thompson's attack. He grabbed her by the throat after she refused to pay the increase on the ground she had received no notice of the advance in rent. Thompson denied the assault, but was found guilty.

MORE STREET WORK.

Duplicate assessment district maps were approved by the City Council yesterday for the sewering of Sixty-second street, between Figueroa street and Moneta avenue; improvement of Norton avenue, between First and Third streets, and the sewering of Thirty-seventh street, San Pedro, between Pacific avenue and Carolina street. The City Engineer was instructed to include provisions for the construction of a storm sewer in the improvement of Adobe street, from Bernardo to College streets. An ordinance was adopted for sewer construction in the Russell avenue and Melbourne avenue sewer district, and one for the improvement of Santa Barbara avenue, from San Pedro street to Main street. The time for hearing protests on this improvement was set for March 10.

The Swift Year Book is Out

Send for Your Copy

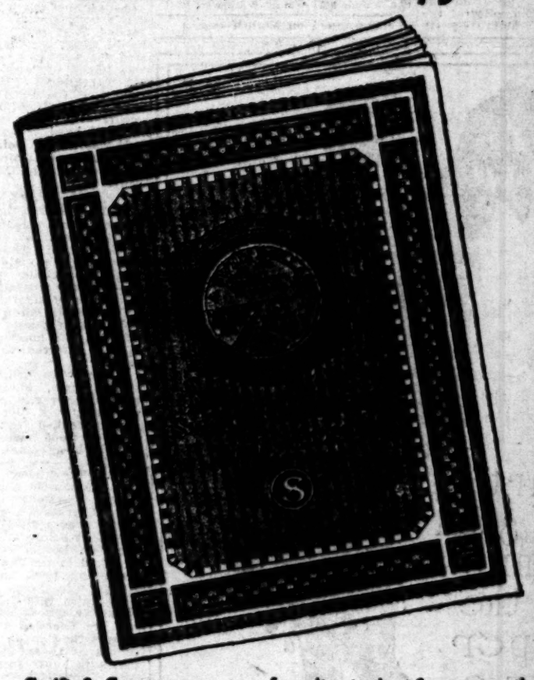

Swift & Company was a favorite topic of conversation last year.

Committees investigated it, commissions attacked it, law makers threatened it, many condemned it.

Presently people began to think about it; began to realize that Swift & Company was performing a necessary service in a big, efficient way; began to wonder whether it could be done as well in any other way.

Read what Swift & Company did last year, and what it meant to you, in the Swift & Company Year Book, just issued.

It's a fascinating narrative—simple facts in simple words. There is one ready for you. Send for it.

Address Swift & Company, Union Stock Yards, Chicago

Swift & Company, U. S. A.

Los Angeles Local Branch, 922-28 E. 1st Street
C. J. Hooper, Manager

The jewelry store visitors to California always enjoy

Brock and Company,
"The House of Perfect Diamonds."
437-439-441 Broadway.

McBURNEY'S KIDNEY and Bladder Medicine

For Bright's Disease, brick dust deposit, bed-wetting, gravel, dropsy, diabetes and rheumatism. Send $2 cents in stamps to W. F. McBurney, 1007 S. Hope St. Los Angeles, Cal., for 5 days' treatment. Prepaid. $1.00, all druggists. Liver Regulator, $1.10.

MILK AND CREAM
SATISFACTION GUARANTEED
We deliver to all sections of the city and Hollywood. We have our own dairy farm at Hobart Station. Your patronage will be appreciated. Phone us for service.
Burr Creamery Corp., 798 Towne Avenue LOS ANGELES
Phones: Main 825 Home 10787

BARNES MUSICCO.
231-233 South Broadway

$15 WATCHES MONTGOMERY BROS. Jewelers 4th and Broadway

to grab a
of us in-
her or not
at dare.

MES."

re.
—[To the
n writing
f Senator
to men-
men wom-
e in 1911
ive, refer-
men's suf-
o be voted
on toured
eches to
initiative.
Suffrage
d begged
ed. If no
flatly re-
any way.
he bowed
ons in the
ntroduced
vote for

INLEY.

—[To the
Having
a Sunday.
Times.
f the vot-
rnia were
cover for
that I do

of Los
State of
and be-
e of Cal-
preciation
by a ma-
and more
appreci-
election.
he major-
and this
ould seek
sident of
atest hon-
upon any
States, to
hat Cal-
everything
limits to
ould look
ver heard
e is loyal
to be al-
think that
in should
e present
would be

any skew for his machine to
Hiram Johnson for President of
United States.

Should we be able to at
time elect representatives of
government who would believe
the parents of any child born
the United States must of ne
be American citizens before
child could become a citizen of
United States through its birth,
in my belief would be a solu
of the Japanese question, which
Governor seems to be so afraid
legislate on.

W. H. HAY.

Decided Opinions.

BOWIE (Ariz.) Jan. 31.—[To the
Editor of The Times:] Those land-
lords who exact profiteering rents
on account of expected vandalism
by their tenants should contract to
give a rebate to civilized tenants
who took good care of the land-
lord's property. Pay the rebate
monthly, quarterly or yearly, ac-
cording to contract. This plan would
make the rent reasonable to those
who deserved it and let the van-
dals continue to pay vandal rent.
If an unknown tenant turned out
to be the right sort he would get
the rebate he deserved. The amount
of rebate—the maximum amount—
might be deposited with a bank
month by month, and held till the
time agreed on for adjustment of
rent. Something like that should
be done.

We are arriving at the stage of
civilization where the land will no
long to the people, the jobs to the
workers and the houses to the oc-
cants. And what brought this about
Immigration. The employers, land-
lords, town boosters and their fol-
lowers are responsible for the ver-
flood of immigration that they are
going to be drowned in. I am not
going to weep for them any.

Women like Mrs. Rugg Gardner
ought to have to spend a few years
cooking on a fireplace, scrubbing
floors on their knees, carrying water
from a spring half a mile away, and
doing other such drudgery, until
they get over the fool notion that
our young men should drudge in
the Japs and other foreign chaps
who come here to either crowd us
out or force us to drudge on our
knees like they do, and make our
soil rich with fertiliser of unmen-
tionable brand. What is the advan-
tage of having a homeland if we
has to live in it like one was a for-
eigner? The native American is en-
titled to the same protection in his
homeland as he is supposed to get
in his individual home. And some
day we will have it, in spite of the
internationalists like

E. R. G.
C. G. BIAT.

HEAR the stereoptical lectures by Dr. Joe
Wagener, on the "Wonders of Alaska,"
evening at 8 o'clock, at the Bible Institute
Station, corner of Sixth and Hope streets.

2 Big Special Days

Friday and Saturday

House Furnishings

Everything for That New Home

China, Glass, Silverware, Gas Ranges, Refrigerators and Kitchen Utensils

Andirons and Fire Sets
For your home comfort—
Andirons—$7.50 to $20.00
Fire Screens $2.50 to $10.00

AIR-TIGHT HEATERS
BUY NOW. WILL BE VERY
$2.25

EXTRA SPECIAL
Extra Fine Quality
Waldorf
Toilet Paper
10c

CHINA CUPS AND SAUCERS
This splendid value, special this week.
25c

Glass Wash Boards
69c

Garden Hose Special
Good Garden Hose
This week only
15c foot
50 feet, coupled $3.75
100 feet, coupled $7.50

PYREX GLASS
2.75

Paper Basket Special Sale
Simple and Durable
4 Sizes to Select From
8x13½, each 60c
10x14, each 60c
11x18, each 75c

Handy Floor Brush

Gas Heater Now
Prepare for those cold mornings and nights.
Prices are reasonable now.
$2.75 to $15.00

Aluminum Saucepans
Three days only. 3 popular sizes, 1½-quart, each 49c
2-quart, each 69c
3-quart, each 98c

Beautiful Engraved Water Tumblers
Special sale of 1000 thin blown water tumblers. Regular price $2.50 doz. Sale price, while they last. 10c

Extra Heavy Galvanized Garbage Cans
The strongest and most durable garbage can on the market; 3-gal. size. Extra deep, sanitary cover. Regular $1.50. Sale price now, each $1.19
Limit of 3 to customer.

An Exceptional Value
A Good House Broom
We were fortunate in securing a lot of 500 brooms well made and tied with heavy cotton. Sold regularly for $1. You can buy them while they last, each 69c
Delivered with Other Goods Only.

Extra Well Made Housecleaning Ladders
You should buy one of these this week. Strong and durable.
3-ft. size $2.00
4-ft. size $1.50
6-ft. size $1.80
8-ft. size $1.80

Cups and Saucers
White China. Real China—Two dozen. Worth regularly $3 doz. This week only 25c
Not over a dozen to a customer.

Refrigerators
Big reduction this week on high-class white enamel Food Chambers.
$15.00 to $45.00

Teakettle Special
THIS WEEK ONLY
$1.50 Granite Tea-kettle $1.29
Limit One to a Customer.

ELECTRIC HEATER
Should be in every home. Intense heat. No odor. No fumes. No bad effects. Inexpensive.
Complete with Cord, $11.00

Wood Basket
Buy them now. No more to be had after present stock is sold. Prepare for the cold mornings and nights. Size 12x24. Regularly $2.00 $1.98

Gutzen-Railsback Co.
242-246 So. Broadway Next to City Hall
A Great Store—Keeping Pace With a Great City
Ship Goods to All Parts of the United States and Also to Foreign Countries

ook is Out
r Copy

topic of conversation
isions attached it, law
it.
about it; began to realise
a necessary service in a
ther it could be done as

last year, and what it
Year Book, just issued.
facts in simple words.

ck Yards, Chicago
y, U. S. A.
2-28 E. 1st Street
nager

SOCIETY.

BY VIRGINIA WOODS.

Told Over the Tea Cups.

An interesting item of news—the engagement of Miss Viola Lillian Foley and Lieut. Bernard A. Morrow, U. S. battleship New Mexico, was told over the tea cups at a pretty function at which her sister, Miss Elsa Z. Foley was hostess.

Miss Foley is the accomplished daughter of W. I. Foley of the law firm of W. I. Foley and Henry T. Gage. She is a skilled violinist and a singer of rare ability, possessing a dramatic soprano voice of remarkable sweetness. Lieut. Morrow has seen much foreign service and has been very popular since coming here. The wedding will probably take place in the spring.

The secret was out when the guests were told to search for stowaways in a miniature battleship New Mexico that was at each plate and found a red heart pierced with a golden arrow and the names of the couple.

By Mrs. Chapman.

Mrs. Charles C. Chapman (Conchita Sepulveda) was hostess yesterday at a pretty luncheon at which plates were set for Mrs. Florence Wood Clark, Mrs. James Langford Stock, Mrs. Stanley Smith, Mrs. Van Buren Jarvis, Mrs. John Henry Russell, Mrs. Arden Day, Miss Adele Sandoval, Miss Mildred Chapman and Mrs. Ygnacio Sepulveda. The table was centered with a basket of lavender heather and French bouquets in candy held the place cards. Mrs. Chapman is giving another luncheon tomorrow. Miss Sandoval is a charming visitor here from San Francisco.

By Mrs. Hubbell.

A tea at which Mrs. Stephen C. Hubbell was yesterday hostess was a charming affair and was in compliment of two brides and a bride-elect, Mrs. Robert Paines Fite (Dorothy Lindley,) Mrs. Webster Holmes (Marion Kerckhoff) and Miss Eleanor Workman, who is to marry Mr. James G. Scarborough on February 17.

Mrs. Hubbell was assisted by her daughters Mrs. W. P. Jeffras and Mrs. W. L. Graves and Mmes. I N. Van Nuys, Walter Lindley, William G. Kerckhoff, James Rathwell Page, Richard Jewett Schweppe, J Ross Clark, E. P. Clark, R. N. Widney, Harry Wallace, Charles Modini Wood, Joseph Kitheart Clark, John Hubert Norton, William H. Workman, Herman Kerckhoff, Robert O McReynolds, Robert Wankowsky, H F. Stewart, William Barnard, Stewart Salisbury, and Misses Katherine Bashford and Wickersham.

For London Folk.

Mr. and Mrs. Robert Schwars of London, who are guests at the Hotel Darby for the winter, are to be honor guests at a tea at the California Club on Saturday, February 14, at which Mr. and Mrs. Spencer N. M. Kennelly are to entertain about seventy-five guests. Before the tea Mr. and Mrs. Kennelly will have a bridge party for them.

By Mrs. Carter.

Mrs. Joseph J. Carter of Hollywood is to entertain at a reception on Tuesday afternoon at the Beverly Hills Hotel in honor of Mrs. Joseph Balas and her daughter, Miss Clarice Balas of Cleveland, O. One hundred and fifty guests are expected and a number of matrons and girls are to assist.

For Mrs. Chichester.

Mrs. William J. Chichester is in San Francisco visiting her son-in-law and daughter Mr. and Mrs. Claire P. Duffie. She will return next Wednesday and on Friday is to be guest of honor at a large luncheon at which Mrs. Colcock Jones will entertain at the California Club.

For Visitors.

Baroness Alfred de Ropp is planning a luncheon for next Thursday in honor of Mrs. Frank Q. Barstow and Mrs. Mary Hanna, guests of Mrs. Albert Miller Stephens.

Mrs. Moye Wicks Stephens is to give a luncheon on Monday at the Athletic Club for the visitors and is to have sixty guests. Mrs. Raymond Stephens is to have a company of fifty at a luncheon that she is to give for them on Wednesday.

By Mrs. Connell.

Mrs. Michael J. Connell is planning a dinner party for Sunday evening and today she is a luncheon hostess entertaining for Mrs. Walter Henry Rothwell and later assembling her guests at the Philharmonic concert at Trinity Auditorium.

By Mrs. Rice.

Mrs. Dorothy B. Rice is to preside today at the monthly tea at St. Agnes School for Girls, at which Prof. Edgar Lucien Larkin, of Mt. Lowe Observatory, will be guest of honor. Prof. Larkin has just returned from an extended lecture tour of the East.

By Mrs. Billicke.

Mrs. A. C. Billicke was a luncheon hostess on Wednesday, having plates set for sixteen.

By Mrs. Brunswig.

Mrs. Walter Van Dyke was honor guest at a luncheon at which Mrs. Walter Brunswig was the charming hostess, on Wednesday. Plates were set for twelve.

For Bay City Guests.

Mrs. Eugene O. McLaughlin is entertaining at luncheon today in honor of Mrs. Harry Young of San Francisco and Mrs. Julius Young of Oakland and is later assembling the group at the Philharmonic Concert.

Naval Ball.

Capt. F. R. Schofield, commander of the battleship Texas with the officers and crew are to give a ball this evening at the Goldberg-Bosley Hall. Admiral and Mrs. Rodman, Rear-Admiral and Mrs. Wood and officers from the ships in the harbor and their wives are expected to be there. Mary Pickford, sponsor for the battleship Texas, is also expected. Mayor and Mrs. Snyder are to be there.

For Miss Workman.

Miss Eleanor Workman, bride-elect is to be honor guest at a matinee party, followed by a tea at the Alexandria tomorrow afternoon, at which Mrs. John Hubert Norton of 834 West Twenty-eighth street is to entertain. Places will be arranged for twelve, including Miss Workman, Miss Audrey Workman, who is to be maid of honor at her sister's wedding, Miss Marion Wigmore, Mrs. Robert Meyler, Mrs. Andrew Baldwin, Mrs. Charles Forve who are to be the bridesmaids and for Mrs. John T. Jones, Mrs. Boyle Workman, Mrs. Forrest Bower, Mrs. George M. Wallace and Mrs. Thomas Weeks Banks.

CHESTERFIELD SQUARE

WESTERN AVE.
JLAUSON AVE.
GRAMERCY PL.
WILTON PL.
54TH STREET

ABSOLUTE AUCTION SALE

Final Statement Prior to the Sale

This Sale Takes Place TOMORROW, Saturday, at 1 P.M.

It will be conducted on the property under a mammoth tent at 54th Street and Gramercy Place, *Rain or Shine*

During the past two weeks we have been advertising this sale, endeavoring to bring before the public the following facts:

That it is a genuine Bona Fide Auction Sale
That the sale is by order of Title Insurance and Trust Company, Trustee
That there will positively be no minimum price or by-bidding whatsoever

That the owners only require 10% of the amount of your bid at time of sale
That you have 14 days to arrange your finance before paying an additional 15%
That you do not have to pay another dollar off principal for 12 months
That you have 3 years in which to complete your payments

That Liberty Bonds will be accepted at par value
That Guarantees of Title will be issued by Title Insurance & Trust Company free to every purchaser

We have pointed out that this property is in the city limits—that it is part of the City of Los Angeles.

That all improvements, including Paved Streets, Sewers, Gas and Water, are in and paid for.

That there will be no assessments for these improvements burdened upon you later on.

That it is only a thirty-minute car ride from the heart of the city
That the 54th St.-Moneta Ave. car runs through the center of the property
That it is a five-cent car fare with transfers to all parts of the city

We have given evidence that well-located real estate is the safest and best investment you can possibly make.

That the city is terribly overcrowded and that houses are almost at a premium.

That, as a result of this, fully improved city lots must of necessity come into great demand, and that big money will be made by those who buy this class of property at a discount at auction.

We have endeavored to call your attention by a tremendous campaign of advertising to all of the above facts.
We have had very fair response from bargain hunters who appreciate this opportunity, particularly from Builders, Real Estate men and small Investors.
But we have not had anything like sufficient inquiry to absorb these lots at one time at anything like fair prices, which means

That unheard of bargains are bound to be secured by those who attend and buy, because the lots will be sold regardless of what they will bring

Keep in mind that immediately following this sale house after house will be erected on this tract, and keep in mind that every house erected is making your lot worth so much more.

Remember, also, awake or asleep, Los Angeles will continue to grow and your lots will be working for you and making money for you.

The Sale Takes Place Tomorrow at 1 P. M.

If you have not yet inspected the property—GO TODAY!

By Street Car—
Take 54th St.-Moneta Ave. car on Main St. or Angeles Mesa car on Broadway or Grand Ave.

By Automobile—
Drive south on Figueroa, Main, Western Ave. or Vermont. Turn west at 54th Street.

Book-maps can be obtained at office on property at 54th Street and Gramercy Place

BARRY & AUSTIN
603 Kerckhoff Building 6th and Main Streets Phone 11223

"Fix it Yourself"
We Sell You the
PLUMBING
Fixtures and tell you how to use them.

If the job is too complicated for you to handle—we always have a complete staff of skilled mechanics at your service.

Silent Plumbing
If you have a noisy fixture—We can fix it.
—33 Years' Experience—
Emergency *NIGHT* Service
Telephone 22975 Vermont 1767
JOHN B. REEVES CO.
211 South Spring Street
Telephone 64403

take along JEYNE'S CHOCOLATES

Get a tube to-day PYO-REM Dental Cream 25¢

FURNITURE
that you wish to trade for NEW? See our Exchange Department.
FOLEY'S
643 So. Main St. Phone 10615

ELECTRIC LIGHTING SUPPLY COMPANY
236 West Third Street.
Phones, Main 1429; 60429.
VACUUM CLEANERS
SEWING AND WASHING MACHINES

FRANK MAIER DES-DES

PUBLISHERS:
THE TIMES-MIRROR COMPANY.
OFFICERS:
HARRY CHANDLER, Pres. and Gen. Mgr.
MARIAN OTIS-CHANDLER, Vice-Pres. and Secy.
E. T. PFAFFINGER, Treasurer.
HARRY E. ANDREWS, Assistant General Manager and Managing Editor.
Harry Chandler, Marian Otis-Chandler, E. T. Pfaffinger, Rachel Otis-Booth, Harry E. Andrews, Directors.

Los Angeles Times

EVERY MORNING IN THE YEAR.

DAILY FOUNDED DEC. 4, 1881—39TH YEAR.
Sworn average circulation for every day of December, 1919 ..... 90,525 copies
Sunday only, average circulation for December, 1919 ..... 122,700 copies

OFFICES:
Times Building, First and Broadway.
Branch Office No. 1, 618 South Spring Street.
Washington Bureau, 210 Riggs Building.
Chicago Office, 111 West Monroe Street.
New York Office, 286 Fifth Avenue.
San Francisco Office, 742 Market Street.
Seattle Office, L. C. Smith Building.

LOS ANGELES (Loce Ahng-hayl-ees)

MEMBER OF THE ASSOCIATED PRESS.
The Associated Press is exclusively entitled to the use for publication of all news credited to it or not otherwise credited in this paper and also the local news published herein.

MONEY AND MOVIES.

David Warfield declines an offer of $5000 a day to go into the movies. His art will not permit him to make the jump yet, although he admits that the day will probably come when he will be glad to go into them for much less. One can't be sure of the movies. Some of the greatest artists in the spoken drama have been blighting frosts on the screen.

WHICH WAY OUT?

The Democracy of North Dakota congratulated the party on the pleasant time it was having under "the distinguished leadership of Woodrow Wilson and William Jennings Bryan." As these gentlemen invariably lead in opposite directions, where can the party be said to be going under the circumstances? If the party is anchored to both leaders it is apt to find itself in the embarrassing position of the unfortunate who was buried at four crossroads with a stake in his inside.

MILKING TIME.

Corporations pay franchise taxes into the State treasury of approximately ten million dollars a year. Ordinarily this should pay the expenses of the State, but as it is, it does not ease the burden of the taxpayer one pound. It goes mainly to the milkers and in the long run comes directly from the people themselves. There must be regulation in order to pay the expenses of the grand army of regulators. That is the chief reason. Every hour is milking time to the California politicians.

THE SIMPLE LIFE.

There are a lot of people who sold their homes in the rush and are now grieving over the price of lumber when it comes to building anew. So they put up the family garage first and are living in that for the time being. Lots of folks who disposed of $5000 houses are now fighting with one of Henry Ford's tin babies for the possession of a $200 garage. It is getting to be quite a popular sport. The new generation of garages will be equipped with a bathroom and a folding bed. Meanwhile it requires some mental training to imagine father's den, mother's sun parlor and sister's dressing-room all under the same roof with the family go-cart in a 10x12 shack. Life in California is just one thing after another.

LOYALTY WEEK.

It is proposed to have the Governors of all the States designate the week beginning with Washington's Birthday as a week of loyalty. That is all well enough, but why not make it a full year? The country is full of people who have their loyal week and then put in an off month knocking their country and everybody in it. What is wanted is a Simon-pure, unadulterated loyalty that will not shrink when washed and will run for 366 days in leap year without having to be speeded up every few minutes. The cry is not so much for a week of loyalty as for a few centuries of it. Of course, the week will be all right to start some people in practice, but we insist on their keeping it up.

A WET OCEAN.

Dispatches announce that France has bought the six great liners formerly belonging to Germany but used as American transports during the war. They include the George Washington, the President Grant, and others that are among the most magnificent vessels afloat. The transfers will be made by the United States Shipping Board and the purchase price will be furnished by American capitalists. It is claimed that under prohibition an American line without any bar cannot operate in competition with the well-stocked vessels of foreign corporations for the trans-Atlantic business. It would seem that it is up to the prohibitionists to prove that a bone-dry line of ships running to Europe can be operated at a profit. It is claimed that the ocean has simply got to be wet or people won't ride on it. Any campaign for a bone-dry Atlantic must fail—according to seafaring folk.

WORK AND PAY.

Carter Glass's swan song as Secretary of the Treasury was a sad one for the nations of Europe, but it is significant that none of them can take exceptions to it. Most of them, in fact, find occasion to approve. They needed a rude awakening. Many governments had grown into the complacent belief that in the event of any financial emergency all they had to do was to ring up Uncle Sam and he would bring them relief on a golden platter. But Mr. Glass virtually served notice that the nations must get busy on the producing end and hustle for themselves. There would be no international bread line in front of the Washington Capitol. Perhaps it eased the blow to have it come from a retiring rather than an incoming official, but there is no doubt that the terms will be sustained by Secretary Houston and the American people. There may be millions for suffering but none for applied indigence. Europe must work and pay. Let there be no mistake about it. Peace and prosperity will come the sooner when this programme is applied.

THE HIGH COSTLINESS OF APPLIED SOCIALISM.

Great Britain, in the stagnation of her industries and the depreciation of her national currency, is paying the price for toying with socialism. She has passed through other wars in which her sacrifice was proportionately greater than in the one just ended. Her national wealth is vastly larger than ever before; her victory was perhaps more sweeping than in any former conflict; her colonies are all enjoying unprecedented prosperity; yet the investors of the world have for the first time lost faith in British industrial securities; the money is not forthcoming to keep her manufacturing plants operating on a pre-war basis, and the balance of trade continues to run heavily against her. Despite the fact that almost $1,000,000,000 of her paper currency has been canceled during the last three months the price of the British pound continues to sag.

There are even indications that a favorable trade balance would not restore public confidence sufficiently to bring the pound sterling back to par. For several years it has been the boast of British politicians that the British House of Commons was the most democratic body in the world, that it had advanced farther on the way to pure democracy than the French Chamber of Deputies or the American Congress. If socialistic experimentation is democratic, then the boast of the British politicians is probably true; for the British government has gone much farther in the way of nationalization of industries and other socialistic legislation than has that of the United States.

The British railroads are nationalized; and they are costing the taxpayers $300,000,000 a year. The government has been operating the coal mines, and there has been a heavy loss, a part of which has been made up by increasing the price of coal and a part in increased taxes. The government operates the telegraph and telephone lines; and the opposition party in Parliament is campaigning to have the government nationalize the shipyards, the steel and iron plants and other basic industries.

And the British pound sterling has sold as low as $3.19 on the New York exchange.

English cables indicate that the British public is just beginning to realize the cost of the government's flier in socialism. British industrial securities have become a drug on the world market. Englishmen themselves are investing their savings outside Great Britain. Investors demand a security that a socialist government cannot give. No one cares to invest in an enterprise that may be taken over at any time by the government. No one cares to invest in an industry wherein he may have to meet government competition, wherein he will be taxed to finance that competition.

Great Britain is paying this heavy price for the experiments of her politicians with socialism. Ten years may pass before she recovers from the effects of it. Much of the socialistic legislation will have to be repealed before the investing public will aid in rebuilding her dilapidated industries. The example of the danger of such experimentation is one that Americans will do well to observe. Our own government has been tempted at times to flirt with socialism. It was that penchant which led the President to take over the railroads soon after the beginning of the war. That flier in nationalization has already cost the taxpayers of this country $1,000,000,000; and the disorganization of industry that followed has caused the loss of another $1,000,000,000.

We have had occasion to refer to the plight of Poland. That country adopted a constitution which provided for the nationalization of all basic industries, and then came and asked the financiers of this country to loan it the money for putting into effect that socialistic experiment. Little wonder that the Polish loan failed to materialize.

More wisdom was displayed by the founders of the American republic. They were fully aware of the folly of government interference with private industry, and they scrutinized every act they passed to make certain that it would not interfere with the industrial development of the new States. The slogan "keep business out of politics and politics out of business" dates back to the second Jefferson campaign. In his last message to Congress, Washington suggested that the government should establish a shipyard to operate until private industry should be competent to build ships as fast as they were needed, and to manufacture war material. But he prefaced this recommendation with the statement that "As a general rule, manufactures on the public account are inexpedient." And he said of the plan he proposed: "If adopted, the plan ought to exclude all those branches which are already, or likely soon to be, established in the country, in order that there may be no danger of interference with the pursuits of individual industry."

The founders of our government builded, perhaps, even better than they knew. Their policy of separating the state from industry and from religion endured for more than a century; and during that time our country prospered as did no other on the face of the earth. But in the years immediately preceding the war there was a tendency to follow the English plan of making concessions to socialism. The movement for public ownership was started under the misnomer of "reform," and, for a time, it had a wide following. The actual experience with the railroads has done much to open the eyes of the public to the folly of nationalization and there is now a healthy swing in the opposite direction.

No modern government has been strong enough or far enough removed from the selfish interest of those who govern to inspire in the people as a whole faith in politicians. Investors are by nature cautious. If they were not so constituted they would have nothing to invest. They desire a greater security for their investments than governments manipulated by politicians can give. And they are aware that confiscation is at the base of all socialistic activity. Strong as our own government is, it has not the entire confidence of the investing public, as is evidenced in the slump of Liberty Bonds. There is something more than a coincidence in the fact that the Japanese government is farther removed from socialism than that of any other modern state, and that Japanese money and government securities command a higher price in the world market than the securities of any other country.

America will be industrially prosperous only so long as the government does not interfere with what Washington termed "pursuits of individual industry;" only so long as the field is left free for individual initiative; only so long as there is a prospect of a profit for successful industry.

The Catch of the Season!

A COMMANDING RAILROAD FIGURE.

With the death of Edward Payson Ripley, there passes one of the greatest and most commanding railroad characters of the United States. For more than half a century actively engaged in the railroad business and for half that period head of a great transcontinental line, Mr. Ripley has left the impress of his character and of his achievements on the railroad industry, on the Southwest and on the whole country.

Possessing rare genius as an organizer, a clear vision of the future development of the country and sound business judgment, Mr. Ripley was a potent force in railroad circles. He assumed the management of the Santa Fe road when its affairs were in a chaotic condition and made it one of the best and most profitable railroad properties in the world. His was the hand at the helm when the Santa Fe began to send daily luxurious trains across the continent bringing hundreds of thousands of people to the Southwest from other States, some as visitors and others to remain as permanent residents.

His attitude on the labor-union question was patriotic, sound and uncompromising. He was the backbone of the railroad opposition to destructive strikes, and his feet set on the firm foundation of right and patriotism, he never yielded an inch to the demands of the lawless. He was a pillar of industrial freedom for the continent of North America. In his treatment of railroad workers he consistently showed the utmost sympathy and consideration. He was continually devising ways and means for the benefit of loyal workers, with his face ever set against lawlessness and destructiveness.

Mr. Ripley's long business career presents a lesson well worth studying. His life was a success and its results remain as an enduring monument to his memory. As directing head of the Santa Fe he planned wisely for the extension of the system and its service, foreseeing the growth of the rich Southland and its transportation needs. At the same time he kept a firm grip on finances. Untangling the financial snarls of the railroad and putting the system on a sound business basis is regarded by railroad men as one of his most valuable services.

Sometimes called "The Yankee Railroad Man," Mr. Ripley introduced revolutionary methods in railroad management. Wall-street methods of financing railroads that sometimes worked to the detriment of operation were discountenanced by him. His policy was not to spend money unless he had it. This policy interested investors with the result that Santa Fe stockholders are to be found all over the country. His constructive policy along safe lines not only brought striking success, but brought it in a comparatively short time.

The Colorado River project, now pending in Congress, was regarded by Mr. Ripley as one of the wisest and most profitable enterprises that could be undertaken by the country. He believed, as do many other keen business men, that the waters of the Colorado River could be so harnessed and controlled as to provide water for irrigating vast areas of rich land in Arizona and California, and that power could be generated sufficient to move the trains of the Santa Fe and other transcontinental railroads. Mr. Ripley did not live to see this project undertaken, but his strong confidence in it will undoubtedly have influence on the pending measures.

DEMAND FOR WAR CRIMINALS.

An American army officer who recently returned from Berlin said the only worry of the Teutons over the peace terms seems to be as to how they can avoid carrying them out. While that is a pardonable exaggeration it is nevertheless a fact that the German officials are giving much time and thought to ways in which they can get around their plighted word. Baron Kurt von Lersner, who on behalf of Germany, exchanged ratifications of the peace treaty with France, Great Britain and the other Allied and associated powers except the United States, less than a month ago, already has shied at keeping the agreement. He resigned as head of his country's mission in Paris rather than transmit to Berlin the list of Germans whose extradition is demanded so that they may be tried for war crimes. He has even gone the length of saying that he holds no German officials can be instrumental in carrying out the extradition clauses of the treaty. He has thus convicted himself of ratifying the treaty under false pretenses and is himself guilty of a high crime. He has placed himself almost on a level with the government of Holland, which is basely shielding the arch criminal of the age. He does not, like the Dutch, try to cover up his conduct by the use of fine-sounding phrases; he badly states that no German functionary would be disposed to be in any way instrumental in the realization of the demand for the extradition of the men responsible for massacres, deportations, submarine outrages and cruelty to helpless prisoners. Breaker of his country's word though the baron is, one can understand his feelings; but for the attitude of Holland there is no excuse.

FINE DISTINCTIONS.

The new servant girl was told to order the family vegetables at the green grocers. After booking what was asked for, the tradesman inquired:

"Won't your mistress want any horse-radish today? Some just in, nice and fresh."

Tossing her head indignantly, Mary Jane replied:

"No, indeed; she don't want no such thing. Master keeps a motor car!"—[Exchange.

Times Have Changed.

"Ex-private Smithers seems to have gone back considerably since he was discharged," said the observant friend.

"How is that?" asked the man who was always making casual inquiries.

"He used to be an expert with a shovel," said the O. F., "but nowadays he can't even dig up enough to pay the rent."—[Exchange.

Polluting Art.

"Charley, dear," said young Mrs. Torkins, "they ought to put a stop to this wireless telegraphy at once. The idea of scattering all those messages indiscriminately through the air we breathe! It must be very unhealthy!"—[Exchange.

SOME LANDLORDS.

BY ARTHUR RANDALL.

Have you of late endeavored to rent a room, flat, house or an apartment? Have you given up hope of finding what you want at a reasonable price and are now content to trade your immortal soul for a sublease on an attic, a cellar, basement tent, tepee, dugout, cave or wigwam? If you have then you know that some of the present-day landlords differ widely from the landlords of a few years ago.

Time was when a landlord was content to rent his property to tenants who would pay the rent regularly and who would give to the rented premises the care that an ordinary prudent man would give to his own home. But times have changed. Many landlords are no longer content to receive a normal and legitimate sum for rental, but they have assumed the privilege of being the arbiter of the tenants' lives. Having assumed these new duties they expect and receive remuneration for them. They have also become arrogant and overbearing in carrying out these assumptions. Not all of them, but certain types.

In dealing with this new class of landlords, tenants have become obliged to approach them as menials would their masters. The tenant must be humble and submissive. He must become a fawning lickspittle, a sycophant who is seeking the greatest of all favors. What temerity and audacity, what nerve and unmitigated gall one must have to address the lessor of an apartment or a house as an equal. If a tenant presumes to approach a rapacious landlord as he did the old kind he will quickly find that the cold and glittering eye that the Ancient Mariner turned on the wedding guest was a look of love and holy compassion compared to the one that he will receive.

This new style landlord is a born interrogator. He would do equally well taking a census or cross-examining a witness in a courtroom. After a tenant examines his place a battery of questions follow. One of the first is generally, "Have you any children?" The tenant answers "No." If his wife be with him the landlord will then cast appraising eyes at her. Woe be unto her if the curves of her body differ any from those of an unmarried lady. Nor will full-cut coats and loose draperies, gracefully arranged, avail her aught. The eyes of the landlord embrace everything. They encompass and analyze all things. He will not have babies in his house.

If the house-hunting couple be young and the wife comely, they should always carry their marriage license with them. A wedding ring is not sufficient. Though she be as quiet and sedate as a nun, it availeth her not. The landlord takes no chances. It must be proved by documentary evidence that the couple are legally married and that their morals are above reproach.

When one finds a place that suits him, it would conserve time and embarrassing questions, as well as facilitate his chance of rental, if he would address his prospective landlord somewhat as follows:

"Yes, sir, the place is highly desirable. The rent is reasonable. We have no children, nor do we expect any, being thoroughly conversant with the teachings of Margaret Sangster. We have no friends in the city, nor do we expect to cultivate any. We go to bed regularly at 10 p.m. and arise at 6 a.m. My wife is a slave to her household duties. She insists on having the silver polished after every meal. She scrubs the sinkboard with oxalic acid once every day. The hardwood floors must be rubbed and polished at least four times a week. I do not smoke in the house. In winter, though the mornings and evenings are chilly, we will not burn the gas. I know that smoke and gas fumes are detrimental to beautiful tints, such as are on the walls here. When we leave we will have the plumber inspect all pipes and plumbing. We shall have the house painted and redecorated in whatsoever color scheme you desire. We shall expect to leave our automobile in the garage when we move. You can do what you want with it. It will serve merely as a mark of our appreciation of the many kindnesses that we know we will receive from you. If, during the time of our tenancy, you should desire the use of the auto, just let us know and it shall be yours."

If he has been convincing in his remarks about his desirability, he will probably obtain the tenancy of the place, provided he will answer a couple of more questions. If he but answer these in a diplomatic manner, all will be well. The dialogue that will ensue will be about as follows:

Landlord: I am glad to hear you speak as you do. There are a couple of other matters, though, that I must mention. I belong to the apostolic faith. Of what church are you a member?

Tenant: My mother and father were both Baptist. I was baptized by a minister of that denomination. Since then I have attended that church regularly. In the last few months I have become familiar with the creed and dogma of the apostolic faith, and have concluded that I should forsake the Baptists and affiliate with those of your faith.

There is another type of modern landlord. He is the kind who, taking advantage of the high rents that are being paid, moves a few of his belongings into an old piano box and lives there, renting his home. In dealing with him about the same procedure should be adopted as with the others, but it would be advisable to take one's wife along. He is more interested in the accumulations of junk in his house than he is in anything else. A few preliminary remarks and the conversation will take about this form:

Landlord: There are a few pictures and bric-a-brac in this home—

Tenant's Wife (if she is wise:) How I idolize those pictures. The oil paintings of your ancestors are beautiful. Aside from their worth as heirlooms and the sentiment that surrounds them, there must be an instrinsic value of no small amount. What a master the artist must have been. Indeed, we shall treasure them as our own.

Landlord: And those rare vases.

Wife: They are beautiful. How I love those rare antiques with their beautiful enamel and their warm coloring.

Now what this wife really thinks is: Wait until we rent this place. See how quickly I will hide the faces of those monstrosities in a closet. And those so-called game pictures, dead ducks and dead jackrabbits, into a drawer they go to stay there until we leave. And those vases. They should be under the bed. Rare antiques! Where does he get that? But, I guess I will be compelled to pack them away some place. This place could be made very homelike if the furniture and fixtures were arranged in a decent way.

Of course, there are other types of landlord. Some of the old kind still exist. There are just and decent landlords, of course; but I am writing of the other kinds. I have been up against them.

CITY OF COMRADES.

BY IRVING S. RICHTER.

I live in a City of Comrades,
An isle in a turbulent sea,
Some call it "THE CITY OF HEAVEN"
And others "THE CITY TO BE."
But I will just call it a city,
A city for you and for me.

'Tis built on the structure of friendship,
Humanity, goodness to all;
Its pillars, of justice and mercy,
Invincible, stately and tall,
Supporting a palace majestic
Which never can tremble nor fall.

Its dwellers are plain men and women,
In number they are only a few;
Yet something in them is distinctive,
Inspiring, uplifting and new,
Which makes of this City of Comrades,
The dream of the ages come true.

Their creed is to serve and be useful,
And wisdom and learning their shrine;
"All men are my brethren" 's their slogan,
What slogan more lofty, divine?
Their life is replete with endeavor
For you and for me and for mine.

Peace holds there a sway undisputed,
Supreme, unpolluted by strife,
They know not the meaning of discord,
Sweet harmony governs their life;
The blessings of earth and of nature
Are with them, abundant and rife.

But where is this city so beautiful,
Where is this enchanting domain?
It is not a dream nor a fancy,
For man has not striven in vain;
'Tis right where you dwell and are seeking
This City Divine to attain.

To enter this City of Comrades,
It surely a treasure is worth,
But go there and it will embrace you
And give to your soul a rebirth;
If you will but open its portals,
Your gain is a heaven on earth.

The joy of achievement and service
Your spirit with gladness will fill,
The bliss of a billion companions
Your soul will enrapture and thrill,
A happiness new and enthralling
This City in you will instill.

Come join us, we need you, good brother,
Our City to swell with your grace,
You'll help us to spread the great doctrine
Which soon the whole world must embrace;
One family, vast and united,
Forever—one glorious race!

RIPPLING RHYMES.

HELPING ALONG.

There are always many chances
To improve this vale of tears, as a
delegate advances down the highway of the years. There are burdens you might carry to relieve
some weary jay, who would like to
rest and tarry, for a season, on his
way. There are luckless gents
a-plenty who are deep in divers
holes, and some kind words, nine or
twenty, well might stimulate their
souls. Oh, some little chunks of
kindness bring relief to those who
sigh, and we walk in moral blindness if we let a chance get by. Just
a pleasant morning greeting, as we
strut along our way, to the citizen
we're meeting, brightens up that
fellow's day. Just a gossip with a
kiddy as to school she toils along, in
her tucker and her middy, fills her
youthful heart with song. Oh, a
mug that's always pleasant, with a
five-by-fourteen smile, makes the future and the present seem to jaded
gents worth while. We can make
this world a daisy as we toddle to
the tomb if we're not too all-fired
lazy to dispel some yards of gloom.

WALT MASON.

Kentucky Illiterates.

Kentucky has an illiteracy commission. It was created by the Legislature in 1914. It has an agent in every county. An army of 130,000 illiterate men and women to have been taught to read and write. Many of them are yet beginners; some are as far advanced now as the fifth grade. Some are leaders in the Sunday-school, church and civic life of their community. Others are still being taught. Illiteracy is a crime. Modern society is responsible for its existence or baleful presence.—[Fort Worth Record.

Where, Oh Where?

Mme. Maeterlinck, "spirit like child-wife" of Maurice Maeterlinck, the white-haired philosopher, gives the women of France and Belgium ten years to catch up with American women where they are today. But in the decade where will be the American women? Echo answers: "Where?"—[Florida Times-Union.

PEN PO

BY THE STA

As for "looking b

There's the no-parking o

An amazing instance of

sion.

It harks back to the

"hoss" and buggy.

There is as much

there was in the

dinance.

Sweet cider is on the

ket, and it is no I.W.W.

Work.

Look out for the

Prohibition always has

to look forward to.

D'Annunzio is about to

new play. We feared as

needed the advertising.

But we still have the

in California. Prohibition

deprive us of that

We can easily

was good form to

fashioned cocktail

Baseball salaries are

crease, and the players

in the carpenter and

Every day brings a

about the war record of

sey. But Georges Carp

no press agent.

Statisticians agree that

of high prices has

But we don't propose

breath until the drop

Sir Oliver Lodge, who

a tour of this country,

spirits do certainly

will be good news for

In our old school

the unknown quantity,

so we cannot

treaty debaters

much fuss about it.

If the profiteers

tive garb, we might

'em out. But they

nary clothes, and

possible to locate

This is the

the year for all the

baseball teams to

pionship. There

be any law to

Former Crown

William is writing

the war. It will

descriptions of the

miles from the

Senator Knute

newspapers could be

the elimination of

tions. Is it possible

able Minnesota

on the wrong horse

The records so far

dicate that Herbert

blue Republican

been such. Come to

clean-cut administration

situation had all the

Republican.

Are you doing anything

in rechecking the

tion of Los Angeles?

to be something the

census work all over

Los Angeles is but

merous cities

ficient service.

We hope that when the

formation is finally

lic it will not be

as an income tax report,

a hazardous course

and perjury. Yet we are

the census information

extensive than ever before.

It is now claimed that

has been perfected by

possible to make silk

dust. If a success,

in the woodshed and

sawdust to produce

for stockings for the

But the invention will

the price of silk.

happen to elevate the

Strange things are

these days and it need

surprise if the Democratic

Convention should skip

as to meet previous to

fixed for the Republican

the first week in June.

crats are rupning around

with the growth of the

and they are likely to

case of kidnaping.

LOS ANGELES.

A Sonnet.

O city of rose and

O city of holy

O city of scarlet

O city!

Your streets are languid,

subtle folds

About a rich profusion.

Purple and gold,

Blatantly bold,

Blossom and bloom in

Cool as the morning

Upon a mountain

Calm as a sea that

And taps the shore with

and light.

The while in search of

The Dawn wears softly

This is the Angel

Narrow lanes,

Winding away to

Balconies, rustle of

And soft! a whisper

Leering eyes, a crooked

Incense stealing into the

ness.

A vivid flash

Behind a half-drawn

Give me air!

O city of rose and

O city of holy

O city of scarlet

O city!

R. LYNN

715 South Hope

ORGES TO FEED

markable Case Reveale
Indicted Woman

as she arrived at a residence
11 East Twenty-fifth street,
she had found employment
housekeeper that would have
d her to make a living for
children, Mrs. Electra Mar-
16 years of age, was arrested
tective Sergeants Shy and
on telegraphic instructions
San Antonio, Tex., where nine
nents for forgery stand
t her. She was held in the
all, pending removal proceed-
The children, Melba, 10 years
and Howard, 13, were cared
juvenile authorities.
Marrion confessed to the po-
that, driven by mother love,
rged a number of checks on
Antonio bank to buy food
r little son and daughter. For
st two months, she said, she
en staying at a rooming-house
Main street, and has been
ing for a San Antonio man,
e asserts, swindled her, and
es property that belongs to

years ago, Mrs. Marrion
she was forced to leave her
d at Houston, Tex., and to
a living for her children. This
by working as a housekeep-
San Antonio. Two years ago
herited $2000 from an uncle,
ld, and invested it in real
and some furniture.
deeds and the furniture she
to supposed friend, a
ar conductor, she declared,
uddenly left the Texas city
onths ago and came to Los

Angeles,
furniture
Determ
erty, sai
here to
vain unti
she forgo
dren fro
bring ch
has her

Police
family th
rion's ch
not be fo
tion.

POLI

Legality
stat

City A
his own
holding
warrants
force wh
by the r
that pers
not be r
taking a
tion. Mr.
Attorney
whether
the wara

The m
withheld.
and afte
Sergts. L
meyer an
Sergeant
A. D. Hu
White, M
H. Stiles,
Brett.

[POLITICAL ANNOUNCEM

OWIN A. MES

REPUBLI

LAST D
OF Y.M.C
CAMPAI

To the Citizens of Los An

The $750,000 campaign for
C.A. closes at Six o'Clock Toni

It is apparent that the fund w
of the requirements.

But the Y.M.C.A. Must "Carr
a great work to do in Los Ange

Every Dollar that can be
needed—to do the biggest work

Thousands of friends of the Y
not yet contributed—because t
been seen.

Now is the time for Every g
the Y.M.C.A. to come to its assi

If you cannot make a large
Give What You Can, but

GIVE TO-D

FORWARD MOVEMENT FUN
YOUNG MEN'S CHRISTIAN ASSOC
LOS ANGELES, CALIFORNI

In consideration of the efforts of the Young M
ciation of Los Angeles, California, to raise a fu
which to liquidate all indebtedness, provide fo
ation of the work, and in consideration of
ther for the said purposes, I hereby promise
dsociation, or order, the sum of

.....DOLL
Payable in four equal installments as
Feb. 15, 1920 June 15, 1920 Oct. 15, 1920
or will pay as follows.....
Date.....1920. Signed.....
Address (Street and No.).....
Liberty Bonds will be accepted a
Make Checks Payable to W. E. McVAY, Tre

We ask you to sign attached b
to the Y.M.C.A. Building, 715
street before 6 p.m. today—or
and we will call. Remember, yo
in which to pay.

We thank all who have helped
campaign. Get others to give to

—Campaign Executiv

PEN POINTS

BY THE STAFF.

As for "looking backward"—

There's the no-parking law.

An amazing instance of repression.

It harks back to the day of "hoss" and buggy.

There is as much sense in it as there was in the Sunday-closing distance.

Sweet cider is on the boil—hot, and it is no I.W.W.—for it Works.

Look out for the "tea drunk." Prohibition always has something to look forward to.

D'Annunzio is about to produce a new play. We feared as much, needed the advertising.

But we still have the "whisky" in California. Prohibition cannot deprive us of that consolation.

We can easily remember when it was good form to take an old-fashioned cocktail before dinner.

Baseball salaries are on the increase, and the players will soon be in the carpenter and plumber class.

Every day brings a new word about the war record of Jack Dempsey. But Georges Carpentier's got no press agent.

Statisticians agree that the cost of high prices has been stabilized. But we don't propose holding our breath until the drop begins.

Sir Oliver Lodge, who is now on a tour of this country, says spirits do certainly come back. It will be good news for the ladies.

In our old school days X was the unknown quantity. That is why so we cannot understand why the treaty debaters should make so much fuss about it.

If the profiteers wore a distinctive garb, we might be able to "spot 'em out. But they appear in ordinary clothes, and it is almost impossible to locate them.

This is the favorite season of the year for all the managers of baseball teams to win the championship. There does not seem to be any law to prevent it.

Former Crown Prince Frederick William is writing his memoirs of the war. It will probably be full descriptions of the situation miles from the fighting front.

Senator Knute Nelson of Minnesota newspapers could be induced to favor the elimination of the Hohenzollerns. Is it possible that the venerable Minnesota Senator put his money on the wrong horse at Versailles?

The records so far available indicate that Herbert Hoover is a Blue Republican and always has been such. Come to think of it, the close-cut administration of the situation had all the earmarks of a Republican.

Are you doing anything to assist in rechecking the census taken of Los Angeles? There seems to be something the matter with the census work all over the country. Los Angeles is but one of the numerous cities complaining of inefficient service.

We hope that when the census information is finally given to the public it will not be as startling as an income tax report, that is not a hazardous course between fraud and perjury. Yet we are told that the census information will be more extensive than ever before.

It is now claimed that a process has been perfected by which it is possible to make silk out of sawdust. If a success, father can go out in the woodshed and make mother's sawdust to produce silk stockings for the entire family. But the invention will not reduce the price of silk. Something will happen to elevate the cost.

Strange things are happening these days and it need occasion no surprise if the Democratic National Convention should shift its date so as to meet previous to the one fixed for the Republican gathering the first week in June. The Democrats are running around in circles with the growth of the Hoover boom, and they are likely to attempt any case of kidnaping. Watch and see.

LOS ANGELES.

A Spasm.

O city of rose and flame,
O city of holy name,
O city of scarlet shame,
O city!

Your streets are languid, curve in subtle folds
About a rich profusion.
Purple and gold,
Blatantly bold,
Blossom and bloom in confusion.

Cool as the morning dew ashen
Upon a mountain meadow;
Calm as a sea that roos sunshine
And taps the shore with dainty hand and light.
The white in search of fleeing night
The Dawn weaves softly into shade
This is the Angel City.

Narrow lanes,
Winding away to nowhere,
Balconies, rustle of silks
And soft! a whispering—
Leering eyes, a crooked hand,
Incense stealing into the consciousness.
A vivid flash
Behind a half-drawn curtain.
Give me air!

O city of rose and flame,
O city of holy name,
O city of scarlet shame,
O city!

R. LYNN RIGGS.
715 South Hope street.

FORGES TO FEED CHILDREN.

Remarkable Case Revealed by Arrest of Indicted Woman Here.

As she arrived at a residence on East Twenty-fifth street, she had found employment housekeeper that would have her to make a living for ...ren, Mrs. Electra Mar... years of age, was arrested ...ctive Sergeants Shy and ... telegraphic instructions ... Antonio, Tex., where nine ... for forgery stand ... her. She was held in the ... pending removal proceed... children, Melba, 10 years ... Howard, 13, were cared ... juvenile authorities.

Marion confessed to the police ... driven by mother love, ... a number of checks on ... Antonio bank to buy food ... her son and daughter. For ... two months, she said, she ... starving at a rooming-house ... Main street, and has been ... for a San Antonio man, ... Roberts, swindled her, and ... the property that belongs to ...

... years ago, Mrs. Marrion ... she was forced to leave her ... at Houston, Tex., and to ... living for her children. This ... by working as a housekeeper ... Antonio. Two years ago ... about $1200 from an uncle, ... and invested it in real ... and some furniture.

... both and the furniture she ... to supposed friend, a ... conductor, she declared, ... secretly left the Texas city ... months ago and came to Los ... Angeles, bringing the deeds and furniture with him.

Determined to recover her property, said Mrs. Marrion, she came here to find the man, and hunted in vain until her funds gave out. Then she forged checks to save her children from want. She states she will bring charges against the man who has her property.

Police detectives hope to find a family that will care for Mrs. Marrion's children, so that they will not be forced to stay in an institution.

POLICE PAY HELD UP.

Legality of Remuneration for Reinstated Officers Questioned.

City Auditor Myers yesterday on his own initiative ordered the withholding of the issuance of salary warrants to twelve men on the police force who may be directly affected by the ruling of the City Attorney that persons dropped for cause cannot be restored to service without taking a new civil service examination. Mr. Myers has asked the City Attorney for an opinion as to whether he has the right to issue the wararnts.

The men whose warrants are withheld, and who were dismissed and afterwards reinstated, are Sergts. L. L. McClery, A. W. Hartmeyer and A. A. Green, Detective Sergeant R. L. Shy, and Patrolmen A. D. Hurt, C. S. Brady, F. G. White, M. Mithson, G. McAfee, W. H. Stiles, L. S. Kristovich and W. L. Brett.

[POLITICAL ANNOUNCEMENT.]

...OWIN A. MESERVE FOR U.S. Senator? ...EPUBLICAN.

LAST DAY OF Y.M.C.A. CAMPAIGN

To the Citizens of Los Angeles:

The $750,000 campaign for the local Y.M. closes at **Six o'Clock Tonight.**

It is apparent that the fund will be far short of the requirements.

But the Y.M.C.A. **Must** "Carry On"—it has great work to do in Los Angeles.

Every Dollar that can be subscribed is needed—to do the biggest work possible.

Thousands of friends of the Y.M.C.A. have not yet contributed—because they have not been seen.

Now is the time for **Every** good friend of the Y.M.C.A. to come to its assistance.

If you cannot make a large contribution—**Give What You Can,** but

GIVE TO-DAY

FORWARD MOVEMENT FUND
YOUNG MEN'S CHRISTIAN ASSOCIATION
LOS ANGELES, CALIFORNIA

In consideration of the efforts of the Young Men's Christian Association of Los Angeles, California, to raise a fund of $750,000 with which to liquidate all indebtedness, provide for maintenance and extension of the work, and in consideration of the subscription of others for the said purposes, I hereby promise to pay to the said Association, or order, the sum of

.....DOLLARS ($.....)

Payable in four equal installments as follows:
Dec. 15, 1919 June 15, 1920 Oct. 15, 1920 Feb. 15, 1921

with per as follows.....

.....1920. Signed.....

Address (Street and No.).....
Liberty Bonds will be accepted at Par.
Make Checks Payable to W. E. McVAY, Treasurer Y.M.C.A.

We ask you to sign attached blank and send to the Y.M.C.A. Building, 715 South Hope street before 6 p.m. today—or Phone 13939 and we will call. Remember, you have a year in which to pay.

We thank all who have helped in any in this campaign. Get others to give today.

—Campaign Executive Committee.

"KIDNAPER" GETS CUTEST CHICK.

Or a Cruel Cat may Have Devoured It; Mistress is Worried.

The cutest chicken in West Vernon avenue has been kidnaped by some heartless villain or perhaps a cat has eaten it. Its owner, Mrs. M. J. Carmoday, a trained nurse, isn't quite sure what has happened. The chick was hatched five weeks ago and would trot along like a poodle by Mrs. Carmoday's side on afternoon strolls up the avenue or to the grocery store. It would perch on Mrs. Carmoday's shoulder, peck at her ear and run its beak through her hair. Up until a few days ago it never was permitted to venture on the street unless accompanied by its mistress. Yesterday morning it toddled off alone and failed to return. Any information relative to the fate of the chicken should be sent to Mrs. Carmody's home, 1597 West Vernon avenue.

THEFT RECORD BARED.

Pair Officer Shot Identified as Colton Store Burglars.

Charles W. Reilly of San Francisco and Ray Lawrence, the burglars shot early yesterday at Third street and Broadway by Patrolman H. L. Barlow, were identified yesterday afternoon by Deputy Sheriffs Couts and Bell as the thieves who, using a stolen car, took $1200 worth of clothing from the D. W. Willets store at Colton last Tuesday.

Reilly died some hours after the shooting and after he had confessed that Patrolman Barlow had caught him and Lawrence in the act of looting a haberdashery. Lawrence was at the point of death in the County Hospital last night.

The police are looking for a third man believed to have aided in the Colton theft.

The dead burglar was 32 years of age, the son of James J. Reilly of San Francisco and by trade a molder. He had been out of work since the shipyard strike began on the bay some months ago.

Patrolman Barlow was commended in police orders yesterday and was given a six days' vacation on full pay.

PROMISES RAIN ON THE C.O.D. BASIS.

RAIN MAKER, HERE, WOULD LIKE CHANCE TO BREAK THE DROUGHT.

Charles Mallory Hatfield, rain maker, is again in our midst, looking for an opportunity to make the skies weep. In his opinion, California has overdone the business of going dry, and is now in grave danger of experiencing a disastrous drought.

Fifteen years ago this winter, under contract with a group of Los Angeles business men, Mr. Hatfield went up to the foot of Mt. Lowe, set up his rain-making equipment and delivered sufficient rain in the course of a couple of weeks to pull down a purse of $1000 in gold.

He stated yesterday that he now stands ready to engage with any organization or group of individuals to go anywhere in Southern California and produce rain within a given length of time, on the basis of "no rain, no pay."

"It is a little late in the season to accomplish the best results," says he, "but I can start in now and deliver more than the normal rainfall of a season before April 10."

In Mr. Hatfield's opinion, Southern California faces a serious crisis. He says conditions in the dry-farming sections are appalling. Small grain crops are not coming up and there is the prospect of a real drouth. Only seven weeks of the rainy season remain, and he thinks the prospect for natural rainfall is doubtful.

"If we don't get a normal supply of rain this season the power companies will be short of water to generate power; irrigation companies will have no water to supply the farmers and business in general will suffer," is the way he looks at it.

GOVERNMENT WINNER IN BIG OIL ACTION.

WASHINGTON CONFIRMS RULING AGAINST WESTERN MINERALS COMPANY.

Involving oil lands valued at over $2,000,000, a decision was received yesterday from the commissioner of the General Land Office at Washington affirming a judgment of Register Groves and Receiver Mitchell of the local Land Office, in favor of the government, in the contest instituted against the Western Minerals Company, concerning 2000 acres in the Maricopa district, Kern county.

Evidence at the local hearing showed that more than $500,000 has already been spent exploiting the area for oil and gypsum by the Western Minerals Company and their predecessors in interest, the Tevis estate.

The contest of the government was based on several grounds, one being that there had been no gypsum found in commercial quantities in the land; that the land was within the territory withdrawn from all forms of entry by proclamation of President Taft, in September, 1909; that "dummies" were used in the location notices, and, finally that the Western Minerals Company had sought to make one discovery of oil on the boundary line between two claims serve as a discovery for both.

It is stated that an appeal will be taken direct to the Secretary of the Interior.

SEEK MEMBERS' NAMES.

Earl C. Peck, president of the Phi Delta Phi Alumni, 435 Title Insurance Building, asks all members to communicate with him, that he may compete the fraternity directory.

Oldest Dry Goods Store in Los Angeles — Best in Dry Goods Since 1878

Sole Los Angeles Agents for St. Mary's Blankets

Coulter Dry Goods Co. — Founded — 1878 — Seventh Street at Olive

Sole Los Angeles Agents for Derryvale Pure Irish Linen

Dainty Taffeta Breakfast Coats

Charmingly trimmed with frills, in corn, pink, orchid, Copen, rose, red, black or navy, are creating no end of admiration, at

$21.00 to $27.50

Figured Silk Kimonos — and breakfast coat models in rose, navy, Copen, purple and gray, are also great spring favorites, at

$17.50 to $29.50

(Third Floor)

Smart New Linings

Are here for innumerable uses:
Printed Satins—36 inches wide; satin de chine, yard **$3.50**
Printed Semi-Silks—35-inch for kimonos, and coat linings; yard .... **$1.25 to $2.50**
Printed Satins—36-inch, yard .. **$3.00**
Fancy Venetians — 32 inches wide, at yard **$1.50**
Printed Satines—for comforts and petticoats; 36 inches wide, yard, **$1.00, $1.25 and $1.50.**

(Linings; Second Floor)

Charm in **Bungalow Aprons**

The modern woman presents as good an appearance in her bungalow apron as she does when attired for the matinee—so becoming are the new models!

A private room for showing them adds interest to choosing. In dark Copen or indigo blue, certain styles have belted waists, and (although the next shipment will have to sell for $2.50) are only **$1.70**

An apron dress in the same colorings, with ¾ sleeves; collar and wide belt, trimmed with white folds, is a $3.50 value at **$2.25**

A novelty apron is called the "Gretchen"—of dark blue cheviot with white stripe; no sleeves, but a pleated bib and bretelles, trimmed with rickrack; pointed girdle and big pocket; a value at..... **$2.95**

(Third Floor)

The February Sale of Bedroom Furniture

Is saving considerable sums for many people who like the richness of old ivory and the simplicity of design of the articles:

Beds — Six styles to choose from, that sell usually for $21 to $33 each, are now ..... **$18.00 to $29.50**
Princess Dressers — Usually $41.00, for **$38.75**
Desks—Usually $23.50 **$20.00**
Dressers—Usually $48.50.... **$45.00**
Chiffoniers—Usually $41.00, **$38.75**
Dressing Tables—Usually $41 **$38.75**
Benches—Usually $9.00 for... **$7.50**

Final Clearance of Men's Underwear

Union Suits
Wool mixed; sizes 34, 44, 46 and 48 only; regularly $5.00 .... **$3.25**

Union Suits
Of medium heavy cotton; elastic rib knit; a $2.25 garment for **$1.85**

Vassar Suits
Full regular made, wool mixture — the best-fitting union suit manufactured. Sizes 36 to 48—we are discontinuing this line; special now at **$4.50**

All short lots and odd garments in **shirts, drawers and union suits**—which we cannot enumerate in detail, will be closed out at a straight reduction of **ONE-THIRD.**

(Main Floor)

Adjustment Sale of Women's Knitwear

Union Suits—of silk and cotton mixed; medium light weight; about three dozen garments in broken sizes; high neck, long sleeve and ankle length; **out sizes only, 7, 8 and 9; at less than wholesale price today; choice..... $1.95**

Union Suits—of extra quality wool; a strictly winter weight in Dutch neck, elbow sleeves and high neck, long sleeve styles; all sizes, regular and extra. Today's price less than half what you will pay for similar quality next year. . **$3.25**

Children's Vests and Pants—sizes 2 to 8 years; an assortment of broken lines and styles; low neck, sleeveless and short sleeves; all ankle pants; special price, each **45c**

Children's Union Suits—broken sizes in medium weight cotton; Merode brand; Dutch neck, elbow sleeves, ankle length; regularly $1.50..... **95c**

(Main Floor)

New Hats in Satin and Silk

Fetchingly combine these materials with high luster braids—celophane being a new and very popular feature which you will want to see soon.

Hand embroidery distinguishes these chic new hats; done with silk or raffia, in flowers and conventional patterns. The early hats are small in shape, and run to the browns, navy and rust shades; with black always good, of course.

In sports hats, the so-called "high" colors are favored—capucine, turquoise, blonde, jade and rose.

(Millinery; Third Floor)

COULTER'S—Seventh Street at Olive

Seventh Street at Olive—COULTER'S

The New Silks at Coulter's

New Colored Taffetas
Plain and glace finish, in a wide assortment of colors, embracing the dark as well as the delicate evening shades, are to be had, from 36 to 40 inches wide; yard
$3.50 to $5.50

New Satins
Orders placed months ago for these, enable us to offer a great variety of satin surfaced fabrics at extremely reasonable prices; widths 36 to 54 inches; yard
$3.00 to $10.00

New Georgette Crepes and Voiles
The season's very choicest printed voiles and Georgettes are to be found here in novelty patterns; we urgently advise early selection. Width 40 inches; yard
$3.50 to $7.50

New Plain Georgettes
In a hundred and fifty different shades; we carry the better grades only; 40-in. width; yd.
$3.50 and $4.00

"Coulter Silks Set a Quality Standard"
New Arrivals Augment Our Showings Daily

Coulter Dry Goods Co. — Founded — 1878 — Seventh Street at Olive

LIBERTY BONDS
Bought and Sold
at daily Stock Exchange prices. All stocks and bonds handled.
E. H. SCHIEK & CO., Brokers
Members L. A. Stock Exchange
Phone 3091. 609 I. W. Hellman Bldg.

GUADALUPE
County is next; near big companies. We are selling at $10.00 an acre. New Mexico State Oil Leases. Get 10, 20 or 40 while you can.
MOODY & SIDES.
725 Washington Bldg., Los Angeles. 62190.

STOCK IN
TEXAS TREASURE OIL CO.
Covers Four Valuable Holdings in Texas.
906 Citizens National Bank Bldg.
Phone 60930. Los Angeles, Cal.

Buy Home Service Company Preferred Stock Paying 8%
Has Never Missed a Dividend
R. B. MORRIS
800 Central Bldg. Broadway 6179

Texas Oil & Gas Leases
Drilling Contracts
Real Estate
Hamell & Glover
629 Story Bldg.

"Gee-Whiz, How it Hurts!"

"Merciful Heavens, how my back hurts in the morning!" It's all due to an over-abundance of that poison, called uric acid. The kidneys are not able to get rid of it. Such conditions you can readily overcome, and prolong life by taking "Anuric." This can be obtained at almost any drug store, in tablet form, and will dissolve uric acid as hot water dissolves sugar.

When your kidneys get sluggish and clog, you suffer from backache, sick-headache, dizzy spells, or twinges and pains of lumbago rheumatism or gout; or sleep is disturbed two or three times a night, get "Anuric" (anti-uric-acid), for it will put new life into your kidneys and your entire system. You will feel full of vim, vigor and vitality. Instead of tired, dragged-out and blue "Anuric" is many times more potent than lithia, and was first discovered and placed on sale by Dr. Pierce. Ask your nearest druggist for "Anuric," that new kidney remedy of Dr Pierce's, or send Dr Pierce's Invalids' Hotel, Buffalo, N. Y., ten cents for trial package.

TOOLUMNE, CALIF.—"My back gave me considerable trouble, which I thought was due to kidney disease. After taking four packages of Dr. Pierce's Anuric (anti-uric-acid) Tablets I was fully recovered. I consider it a wonderful medicine. I also use Doctor Pierce's Pleasant Pellets whenever I am bilious, and they give immediate relief. I consider them a great medicine also."—Wm H Boscr

—you'll say they are—

DOUGHNUTS DE LUXE

they're the aristocrat of all pastry creations—they melt in your mouth —and your stomach welcomes them because they're so pure and wholesome. Obtainable only at the

Original Perfect Cream Doughnut Shops

Sears & Poplin Agents

207 West Fourth

OPPOSITE ANGELES HOTEL

Los Angeles County News---South of Tehachepi's Top.

PRICES GOING UP ON SHOES.

Manufacturer has New Reason for Advance.

Pasadena Congregation Plans New Church.

Soldiers of Balloon School Recover from Injuries.

[LOCAL CORRESPONDENCE.]

PASADENA, Feb. 5.—Instead of coming down, the price of shoes is going up, according to one of the most famous manufacturers of footwear in the country. Such is the opinion of A. E. Nettleton of Syracuse, N. Y., owner of several of the largest shoe factories in the world, who arrived in Pasadena today for the winter. He bases his conclusion on the unusual high price of silver which has appreciated from 60 cents an ounce before the war to $1.20 now and because of the shortage of hides, due to the fact that the reduction in the quantity of meat that people are eating nowadays is responsible for the hide shortage, as hides are only a by-product of meat.

"Goat hides used in fine shoes," said Mr. Nettleton today, "come from India and China and their prices are governed wholly by the quotation on silver. At present the United States gold dollar depreciated in the Far East, where silver is in money current.

"Again, the general public probably is not aware that there has been a big slump in the meat consumption, with the result that fewer cattle and sheep are being slaughtered and consequently there are fewer hides to be had, with the result that shoe leather is high. The herds of Russia and Central Europe have been obliterated, meaning that a former source of leather is gone. With no herds there are no hides, and until the herds are replenished there will be a great shortage of hides and shoes will be high."

Until the rise of silver became so marked, Mr. Nettleton states that he had reasons to believe that the peak price had been reached in shoes, but that the fact that silver is constantly advancing and the hides are getting scarcer and consequently higher leads him to believe that the finished product will continue to advance.

METHODISTS MAY BUILD.

The erection of a new church is planned by the congregation of the First Methodist Church. On next Sunday they will attempt the raising of $127,000 to purchase the southeast corner of Oakland avenue and East Colorado street. If that action is taken the church will then dispose of its present property at the southeast corner of Colorado street and Marengo avenue and use the money in erecting a new church structure. The present property is said to be worth $200,000.

FILM MAN IS HERE.

J. B. Carroll of Australia, one of the big motion picture men of the antipodes, has arrived in Pasadena, to spend several weeks and also to study moving picture production methods in Los Angeles. He is planning to recruit several companies to take to Australia to produce films

SOLDIERS RECOVERING.

The nine soldiers at the Arcadia Balloon School who were injured yesterday in the accident in Altadena when a heavily loaded truck overturned, killing Private William McGinnis, are reported to be out of danger. Private Amos Albertson, whose skull was fractured, is still in a serious condition, but is expected to recover.

Foothill property. H. L. Hayman. La Canada.—[Advertisement.

Your auto places this large metropolitan store within easy reach or it will pay you to come by rail. Low rent location and factory buying enable us to sell for less. Plenty of room to park your car and shop in comfort. Pasadena Furniture Co., Raymond and Holly, Pasadena. —[Advertisement.

HARBOR CANNERY HAS RECORD RUN.

BIGGEST PLANT IN WORLD RUNS TO CAPACITY. OTHER NOTES.

[LOCAL CORRESPONDENCE.]

LOS ANGELES HARBOR, Feb. 5.—The world's record for the largest quantity of sardines packed by any cannery in one day was established here yesterday when the Nielsen & Kittle Cannery at Fish Harbor put up more than 150 tons of the fish.

This is fifty tons more than any other cannery is reported as having packed in a day. The Nielsen & Kittle Cannery is the largest fish cannery in the world. The heaviest catches of sardines of the season have been brought in during the last week, and it is expected that all records for production in the harbor district will be broken this week.

ASKS FOR LEASE.

There is considerable speculation here in regard to the application of Richard S. Carpenter for a lease on the site of land given up by the Fulton Shipbuilding Company on February 1. The lease embraces several acres on the Mormon Island channel.

Carpenter applied to the Board of Harbor Commissioners on June 7, 1919, for a site of land on the the inner harbor for a shipyard repair plant and a dry dock. His application was never granted. Yesterday Carpenter again applied for a site, asking the Fulton shipyard property on a long lease.

Carpenter declared he would start work within sixty days on his project if granted a permit. The harbor board continued consideration of the application.

FOR CITY PARK.

Ray Mitchell, C. B. Hollingsworth and John Wallace, representing the San Pedro Chamber of Commerce, today conferred with W. G. Kerckhoff in regard to the purchase of the Peck Park at Point Fermin by the city.

Kerckhoff was asked to place a figure for the sale of the land before a movement is taken to have the property condemned. Kerckhoff is joint owner of the property with George H. Peck. The land lies along the bluff at Point Fermin, parallel to Pacific avenue.

BIGGEST COTTON SALE.

[LOCAL CORRESPONDENCE.]

CALEXICO, Feb. 5. — What is probably the largest sale of cotton ever made in Calexico was made when H. Antholz bought approximately 800,000 pounds from Jim Peters. There were 2114 bales in the purchase, which sold for about $400,000. The average price paid was approximately 42 cents a pound.

The cotton was produced in Mexico, having been raised by Jim Peters and a number of his Chinese associates. The cotton will be shipped to New Orleans. Mr. Antholz wrote his check for $250,000 at the time of the purchase, to apply on the account until the transfer is completed.

BADY INJURED IN AUTO WRECK.

CHINO MAN IN HOSPITAL IN LONG BEACH—OTHER NEWS NOTES.

[EXCLUSIVE DISPATCH.]

LONG BEACH, Feb. 5.—M. L. Bernie, of the American Beet Sugar Company, of Chino, was seriously injured this afternoon in an automobile accident at Sixth street and American avenue.

The blowing out of a tire caused the automobile, a light car, to overturn. R. J. Hoefferle, also of Chino, was driving, but escaped with slight bruises and cuts.

Bernie was pulled from beneath the car in an unconscious condition and taken to the Seaside Hospital, where it was learned that he had suffered severe scalp lacerations and concussion of the brain. An X-ray examination showed that the accident victim was not suffering from a fractured skull, as first supposed, and indications are that he will recover.

TAX OFFICER RESIGNS.

To take effect February 15, A. Lynn Parmley, Long Beach City Assessor, for the past five years, today tendered his resignation. Mr. Parmley announced that he accepted the position of cashier of the New Western Savings Bank to be opened this month. Parmley's successor has not been determined upon as yet.

BAD PAPER MONEY.

One dollar bills raised to five and ten dollars are being freely circulated in this city.

The police and Federal authorities are co-operating in an attempt to run down the person who has disguised the bills by pasting in a deceptive manner the numerative "5," and "10" over the "1's." Three of the bills were turned in to the police today by local merchants.

SERVICE TO IMPROVE.

[LOCAL CORRESPONDENCE.]

SANTA MONICA, Feb. 5.—Statement was made today by the Santa Monica-Ocean Park Chamber of Commerce that the service of the Santa Monica Bay Home Telephone Company is 40 per cent. efficient. According to an expert technical engineer who has been employed in the company the change to the new automatic system has instigated many difficulties that the subscriber does not understand. He said that by February 15 the system would be 90 per cent. efficient.

TO ENLARGE SCHOOLS.

[LOCAL CORRESPONDENCE.]

VENICE, Feb. 5.—The school trustees of Venice voted today to build a cottage addition to the Island-avenue school and the Lincoln school and arrangements have been made to accommodate pupils in the auditorium of the Central school. It is believed that this will materially relieve the congestion of the grammar schools. Three new teachers will be added to the faculty for the schools.

MOVIE STUNT ENDS IN AUTO SMASH-UP.

ACTOR ATTEMPTS TO LEAP OVER MOVING TRAIN AND LANDS IN HOSPITAL.

[LOCAL CORRESPONDENCE.]

REDONDO BEACH, Feb. 5.—While attempting a dare-devil stunt in his work of doubling for a noted film star, Clem Beauchamp narrowly escaped death in an accident at the Santa Fe tracks, on the El Segundo road, this afternoon.

A picture being produced shows a motorist escaping from followers. He leaps over a moving freight train. A chute had been built, according to reports, and the automobile, coming down this runway at a terrific speed, was to leap forty feet through the air and clear the train. Some way the plan was wrong, and, while it was very evident from the appearance of the man that the car had leaped, it was also evident that it had found its way back to earth. The machine was a total wreck.

Beauchamp was brought to the Receiving Hospital here, where first-aid treatment was given by Dr. E. G. Butt. The man was removed to his home in Hollywood later in the day. He was suffering from cuts, bruises, a broken nose and other injuries.

BUILD GLASS PLANT.

New Factory at Redondo Beach to Employ 200 Workmen.

[LOCAL CORRESPONDENCE.]

HERMOSA BEACH, Feb. 5.—The Hermosa Glass Company is pushing the building of its factory with all possible speed. With the return of papers yesterday, those in charge are putting forth every effort to have the manufacture of glass here a reality in the shortest possible time. The plant will be situated at Second street and will occupy five acres of ground.

One building, a spur track, the foundation for the big building, and about $8000 worth of equipment on the ground represents the activity to date. It is proposed to spend $100,000 on the plant. Two hundred men will be employed, with a weekly payroll of $8000. It is will a thirty-blower tank capacity.

ACTRESS PLEADS GUILTY.

[LOCAL CORRESPONDENCE.]

SANTA MONICA, Feb. 5.—Mrs. Gene Harris pleaded guilty to a charge of assault and battery brought against her Monday night by Peggy English, an actress playing with a vaudeville troupe at the Rialto Theater here. Mrs. Harris paid a fine of $10.

Miss English alleged that Mrs. Harris struck her because the latter thought that she was interfering with the domestic felicity of Mr. and Mrs. Harris.

NO SCHOOL TEACHERS.

Schools Near Riverside Closed for Want of Funds.

[LOCAL CORRESPONDENCE.]

RIVERSIDE, Feb. 5. — That three-fourths of the schools in this county will be compelled to run on half time next year unless more money, and, accordingly, an increase in assessed valuation, is forthcoming, is the statement of County Superintendent Ira C. Landis, who has taken the matter before the Board of Supervisors. The problem is concurrent with that of procuring teachers. Two rooms in the Palo Verde Valley school, accommodating 150 pupils, have been without teachers, the superintendent states, for several months. The schools in the rich desert section of the county have been forced to refuse to take pupils from the new town of Ripley because of the scarcity of teachers.

HOTEL MANAGER GOES BACK TO THE LAND.

[LOCAL CORRESPONDENCE.]

RIVERSIDE, Feb. 5.—Frank A. Miller, master of the Mission Inn, has gone back to the soil. He has planted a five-acre plot to lettuce, which recently he has been compelled to have expressed from San Francisco for his winter guests; and to beans, radishes, tomatoes and other edibles necessary for the hotel table.

"The only way we are going to reduce the cost of living is for the American people to throw off their coats and produce," Mr. Miller declared, and added, with emphasis, "We are going to have to work more than eight hours a day to meet the problem, which is getting more serious every day."

"Four years ago I could buy all the potatoes I wanted for 60 cents per hundredweight; today they are costing from $5 to $6. That is why I have gone into the gardening business. Do not find fault with the aliens who are producing right in our midst. The more they produce the less it is going to cost you and me to keep our table going."

THIRSTS EXPENSIVE.

[LOCAL CORRESPONDENCE.]

CALEXICO, Feb. 5. — Calexico people are today complaining about the high cost of living, or rather, drinking, and there seems to be no help.

Last night the City Council raised the water rates for the city and, at the best, the city only furnishes hydrant water, undiluted and unflavored.

Added to this and the fact that there's a hot summer coming, the drug stores have announced a new price card for soft and cold drinks. It now costs 15 cents for most plain soft drinks and sodas and 15 cents for a plain ice cream, plus the war tax.

Even the old-fashioned ice cream cone is 9 cents, plus a 1-cent war tax.

NEW MASONIC TEMPLE FOR HOLLYWOOD SITE

FINE BUILDING TO GO UP AT BOULEVARD CORNER JUST BOUGHT BY LODGE.

A new Masonic Temple for Hollywood is assured through purchase this week of the property owned by Mrs. Katherine E. Jolliffe at Hollywood boulevard and Orchid avenue. The Masonic Lodge plans to erect there a building to cost $175,000.

Plans have been made to include in the proposed three-story building, which will cover the entire lot, 75x175 feet, two lodge rooms and all necessary quarters for the five Masonic orders which will use the building. It will be designed exclusively for Masonic purposes, with clubrooms on the first floor.

The building committee, which includes Charles E. Boag and A. R. Gates, hopes to have the Temple completed before the end of the year. The present temple on Highland avenue has been ordered sold and a lot owned by the lodge at Hawthorne and Highland avenues will also be sold.

The Hollywood Lodge now has 600 members, ranking among the twenty high lodges of the State.

This evening the first meeting of Hollywood Commandery, Knights Templar, will be held. There will be an inspection by Past Commander John W. Wilcox of Los Angeles Commandery No. 9.

SEEKS ANNULMENT OF PHONE OPTION ORDER.

COMPANY DECLARES CHOICE OF MANUAL OR AUTOMATIC HAMPERS SERVICE.

Unprecedented growth of business, difficulty in procuring materials and a desire to improve the service are reasons given by the Southern California Telephone Company for its application to the State Railroad Commission for a modification of the agreement with the city which entitles subscribers to the option of an automatic or manual telephone.

Manager N. R. Powley for the Southern California district, points out that annulment of the order and contract providing optional service does not mean that the service will become exclusively manual or exclusively automatic for years to come, although eventually he expects that the predominant type of phone will be automatic. The immediate desire of the company is to effect economies by installing at its own discretion types of phone dependent on the character of the base plant for the district in which the subscriber lives.

A total of 35,000 new applications for phone service were made in 1919, a gain of 15,000 for the year. The increased call for phone service comes from all parts of the city, but is most noticeable in the district west of Vermont avenue and north of Pico street.

DENIED PROBATION.

Jay DuPont, who yesterday admitted in Judge Craig's court that his true name is Bergman, was denied probation yesterday and was sentenced to the County Jail for six months for receiving part of $7000 worth of jewelry stolen from the Venice home of Frank L. Hutton, a Los Angeles broker.

ELECT OFFICERS.

Alhambra Chamber of Commerce Holds Annual Meeting.

[EXCLUSIVE DISPATCH.]

ALHAMBRA, Feb. 5.—Members of the board of directors of the Alhambra Chamber of Commerce met at a dinner at the Alhambra Hotel Thursday night and elected the following officers to serve during the ensuing year: G. O. Johnson, president; Dr. Fred Porter, first vice-president; Fred A. Turner, second vice-president; G. C. Marshall, third vice-president; William Orr, fourth vice-president; H. J. Goudge, fifth vice-president; R. G. Field, secretary and G. C. Marshall, treasurer.

Several men, well known in Los Angeles as well as locally, were elected to the board of directors at the annual meeting of the chamber held here last week. William Orr, well known throughout California, and Herbert J. Goudge, an attorney of Los Angeles, are among those of more than local importance. Other directors are Dr. Fred Porter, Dr. J. Terhune, J. W. Sharpless, G. O. Johnson, E. A. Neigher, F. A. Turner, H. H. Hammond, G. B. Wardman, H. H. Rohmer, G. C. Marshall, Fred Gillenwater, Walter P. Temple and J. W. McKay.

Plans for a busy year in the organization were made, and several talks given by men interested in civic welfare. The annual report was made by the secretary, R. G. Field.

TRAGEDY AT PARTY.

Little Guest at Social Function Meets Accidental Death.

[EXCLUSIVE DISPATCH.]

OXNARD, Feb. 5.—The finding of Edward Eugene Bays, aged 2½ years, dead and floating face downward in a lily pond in the rear of the Wilbur Stiles ranch home near Camarillo, ended tragically the birthday party which Mrs. Stiles was giving for her daughter, Thais, and at which little Edward was a guest.

The accident happened about 1 o'clock this afternoon, and was discovered when Verna Bays came running into the Stiles home, saying she could not find her brother, Edward. When the mother, Mrs. H. A. Bays, reached the pond life was already extinct.

FORMER POMONA MAN IS ACCIDENT VICTIM.

[LOCAL CORRESPONDENCE.]

POMONA, Feb. 5. — News of a double tragedy, in which two men, one of them a former well-known Pomona rancher, met instant death by electrocution, was received here today. The former Pomona man was W. W. Cole, son-in-law of Mr. and Mrs. J. A. Montgomery of 508 West Fifth street. The other man was a Mr. Andrews, a neighbor. The accident happened on a ranch near Corcoran, where Mr. and Mrs. Cole moved from Pomona. While the details have not yet been received here, it is believed that the men were working about the electrically-driven pumping plant on the ranch at the time.

The Days of Real Sport - - - - - - - - - - - - - - - - *By BRIGGS.*

[Copyright, 1920, New York Tribune, Inc.]

THE GUMPS—BUTTON, BUTTON, WHO'S GOT THE BUTTON?

Top.

TEACHERS.

Ask for "HILL'S"

FIVE MILLION PEOPLE USED IT LAST YEAR

HILL'S CASCARA BROMO QUININE

Standard cold remedy for 30 years

CHIEF ENGINEER GAINS 30 POUNDS

For Five Years Was Unable to Work.

Is Back at Old Job Since Taking Tanlac.

"It Surely Put Me On My Feet," He Says.

"I had not been able to work for five years before I started taking Tanlac, but now I am back on the job, but have gained 30 pounds in weight," said C. E. Miller, 2560 Fifth avenue, West Seattle, Wash., chief engineer of the steamer "Wallowa."

"Five years ago," continued Mr. Henry, "I was compelled to give up my job as chief engineer of the steamer 'Wallowa' as I was in a complete physical wreck. Almost each was in terrible condition and suffered from indigestion of the worst sort. While my appetite was poor and I ate but very little, the little I did manage to eat would sour. I would bloat up with gas and have intense cramping pains in the pit of my stomach. My kidneys were in bad condition and I suffered with such pains in the small of my back it felt like it was breaking in two all the time and my feet seemed to draw in knots. My condition of the boat would force me back to pain me so I could hardly stand it, and I finally just had to quit work. My head ached most of the time so bad I could hardly see, and at times I would become so dizzy I could hardly keep from falling. I was extremely nervous and did not sleep with worry over my condition. Pains would come from sleeping and I would lay awake all night long and get up in the morning feeling worse than when I went to bed. I was in a very badly run-down condition and was only able to get around a little. I had lost weight until I was nothing more than a frame.

"I had tried so many different treatments and medicines without getting any benefit that I had finally given up, but as I had heard a lot about the good Tanlac was doing others and as several of my friends wanted me to take it I decided to give it a trial. Well, sir, I began to get better almost as soon as I started taking it, and as I continued taking it I continued to improve, and today I am a well man. I have a splendid appetite and eat anything I want without suffering bad after-effects whatever. My kidneys are in splendid condition, the pains in my back are gone, I never have a headache or feel dizzy any more and can sleep sound as a log all night long. I get up each morning and always get up feeling refreshed and full of life. Tanlac has simply put me on my feet again and I am back at my old job on the 'Wallowa,' feeling just like a new man and can now do my work with the greatest ease."

Tanlac is sold in Los Angeles by Pasadena and San Diego by Owl Drug Co.—[Advertisement.]

FOR LUMBAGO

Try Musterole. See How Quickly It Relieves.

You just rub Musterole in briskly and usually the pain is gone—almost by magic! Soothing comfort comes instantly.

Musterole is a clean, white ointment made with oil of mustard. Has the strength of mustard plaster. Will not blister.

Many doctors and nurses use Musterole and recommend it to their friends.

They will gladly tell you what it does. It gives from sore throat, bronchitis, croup, stiff neck, asthma, pneumonia, congestion, pleurisy, rheumatism, lumbago, pains and aches of the back, joints, sprains, sore muscles, neuralgia, chilblains, frosted feet, colds on the chest. Always dependable. Keep it handy. 30 and 60c jars; hospital size $3.

MUSTEROLE

Be a Quick Thinker.

Alertness of brain is largely a matter of avoiding constipation and overcoming and preventing headaches, biliousness, indigestion and all forms of constipation. There is nothing so agreeable in its effects as Eno's "Fruit Salt." A delightful, pleasant-tasting drink that may be safely taken any time, anywhere. Get your druggist's.—$1.00 per bottle.—[Advertisement.]

Odorless Hot Blast Means Heat

RIGGS.

DRINK HOT TEA FOR A BAD COLD

Get a 25-cent package of Hamburg Tea at any pharmacy. Take a cupful of this hamburg tea, put a pint of boiling water upon it, pour through a strainer and drink a teacupful at bedtime; is the most effective way to break a cold and cure grip, as it opens the pores, relieving congestion, and moves the bowels, thus breaking up a cold. Pleasant, effective and entirely vegetable; therefore harmless.—[Advertisement.]

Intense Itching Eczema In Pimples Cuticura Heals

"Pimples started on my hands and became bumps in small, white spots, and after scratching they turned red, looked inflamed, and spread. They grew larger, forming minutes pimples which in time threw off a watery fluid, making the skin burn intensely, and sometimes turn purple. The eruption spread very quickly to all parts of my body. I lost lots of sleep. The trouble bothered me every day especially in the winter. Then I was advised to use Cuticura Soap and Ointment, and I purchased one set of Cuticura Soap and four bottles of Cuticura Ointment, which healed me." (Signed) Mrs. Henry James, 1 Ralph Ave., Oakland, Calif., Apr. 5, 1919.

Do as you would be done by—use Cuticura for all toilet purposes.

Cuticura Soap (25c.) and Ointment (25 and 50c.) sold throughout the world. Cuticura Soap shaves without mug.

Grip, Influenza

Dr. Wizard Oil a Reliable, Antiseptic Preventive.

Influenza epidemics spray the nose and throat several times a day with one part Wizard Oil and three parts water, using an atomizer. If you haven't an atomizer, gargle the throat and snuff the mixture up the nostrils. This treatment sets up an antiseptic wall of defense against "Flu" germs.

Chills and sore throat lead to pneumonia. Stop them at once with Wizard Oil. Influenza, bronchitis and other dangerous diseases often follow. Wizard Oil is sold by druggists for 30c. If it fails to relieve, return the bottle and your money back.

Those constipated or have sick headache should take Wizard Liver Whips, the little pink pills, 30c at druggists. Directions enclosed.—[Advertisement.]

Cold of That Persistent Cough

Dangerous weakening, persistent cough following throat or lung affection. Eckman's Alterative, the remedy of 30 years' success. Try and $1.20 bottles from your druggist. ECKMAN'S LABORATORY, Philadelphia.—[Advertisement.]

Teacher Defends Curious Suit.

Miss Frieda C. Boehncke (left) and a Friend.

ROMANCE IN MONEY SUIT.

A blasted romance with a money twist was revealed yesterday in Judge Shenk's court, when Miss Frieda C. Boehncke, principal of the First-street evening school, took the stand in her own defense in the suit of Mrs. Emma P. Eicholz, wife of Philip Eicholz, elderly retired real estate dealer, to recover on a promissory note for $2000.

The so-called romance began in 1904, when Miss Boehncke was introduced to Mr. Eicholz. He was married at the time, but Miss Boehncke asserts she was led to believe that he was a single man.

Mr. Eicholz declared that he advanced her money because she was in need of it. She admitted she was did borrow $200 and repaid it, which Mr. Eicholz said was true. The evidence on his part was that he advanced her from $10 to $40 a week. It is these various sums that he declared aggregated $2000.

Miss Boehncke testified that she suspected after a time that Mr. Eicholz was a married man, and finally she became convinced of the fact. She declared she notified him she would never go with him again. Then she declared he began to hound her for the money he says he advanced to her. First she says he wanted $2500, and wrote her a written demand, which was offered in evidence. She finally did sign a note for $2000 in 1914, but it was under duress, she declared.

She testified that her acquaintance with him had proceeded so far that she became engaged to him. When she broke off her relations with him she declared he said he would expose her, so that she would lose her position and be disgraced among her friends unless she paid him the $2000.

During a portion of Mr. Eicholz's asserted lovemaking, his wife was in Germany. When Attorney Collier introduced Mr. Eicholz's love letters to Miss Boehncke, Mrs. Eicholz sat in the courtroom with bowed head.

In one letter Mr. Eicholz wrote Miss Boehncke that he inclosed her a check for "five hundred kisses."

His demand on her for the money read:

"As long as you insist on having an unconditional release from me after fourteen years of deceitful promise and false pretense to get of me a sum approximately $2000, I hereby make a demand on you for the return of the above sum inside of ten days from the above date. If my demand is not forthcoming after that time I will not be responsible for what happens."

TO BOOST ORANGE SHOW.

The board of directors of the Chamber of Commerce yesterday decided to run an excursion to the National Orange Show at San Bernardino, which is to open Friday, the 13th inst., and continue until the 22rd. The directors of the chamber did not set a date for the special train, but declared themselves unterrified by any jinx that may hover over Friday, the 13th.

Compensation in Public Service

THE FOLLOWING LETTER IS THE SECOND OF SERIES OF STATEMENTS BY THE PUBLIC SERVICE EMPLOYEES ASSOCIATION RELATIVE TO A REQUEST FOR AN INCREASE IN WAGES AND SALARIES. FURTHER ANNOUNCEMENTS WILL APPEAR.

To the Honorable,
The Board of Public Service Commissioners,
Los Angeles City, California.

GENTLEMEN:

Results of a nation-wide investigation conducted by the Public Service Employees Association, for the purpose of obtaining information regarding comparative salaries and wages paid in other cities to workers in the Public Service, may be summarized as follows:

Answers to questionnaires sent to 17 cities were selected as being representative of 150 important centers in various sections of the United States. Careful tabulation of the data obtained from these 17 cities was made for the Public Service Employees Association by an expert analyst, who worked in conjunction with a certified public accountant.

The analysis made by these experts showed that the average income of the Public Service employees in Los Angeles is **twenty-six and one-third** less than the average income of Public Service employees in the 17 cities.

The cities used for wage and salary comparisons are:

St. Louis, New York, Cleveland, Baltimore, Buffalo, San Francisco, Milwaukee, Cincinnati, Portland, Ore., Toledo, Worcester, Mass., Syracuse, Spokane, Salt Lake, New Bedford, Mass., Pasadena and Council Bluffs, Iowa.

In individual classifications, for instance, it was shown, from average maximum and minimum earnings, that book-keepers on the maximum salary list in the Public Service Department of Los Angeles are underpaid $42.51 per month, while those receiving minimum salaries are underpaid $24.15 per month.

Many other classifications show like inequalities.

The increase in the cost of staple foods in Los Angeles since 1914, according to a Government Report issued in December, 1919, is 64%. The cost of clothing has advanced 123.26% and rents have kept pace with the other mounting costs.

There has been no increase in wages and salaries of Public Service employees in this city commensurate with the increased cost of living. It is with such a volume of information at hand, therefore, that the Public Service Employees Association feels itself justified in requesting your Honorable Board to give favorable consideration to the request for a flat increase of $25 per month for all employees.

Respectfully,

PUBLIC SERVICE EMPLOYEES ASSN.

(Bureau of Water Works and Supply; Bureau of Power and Light.)

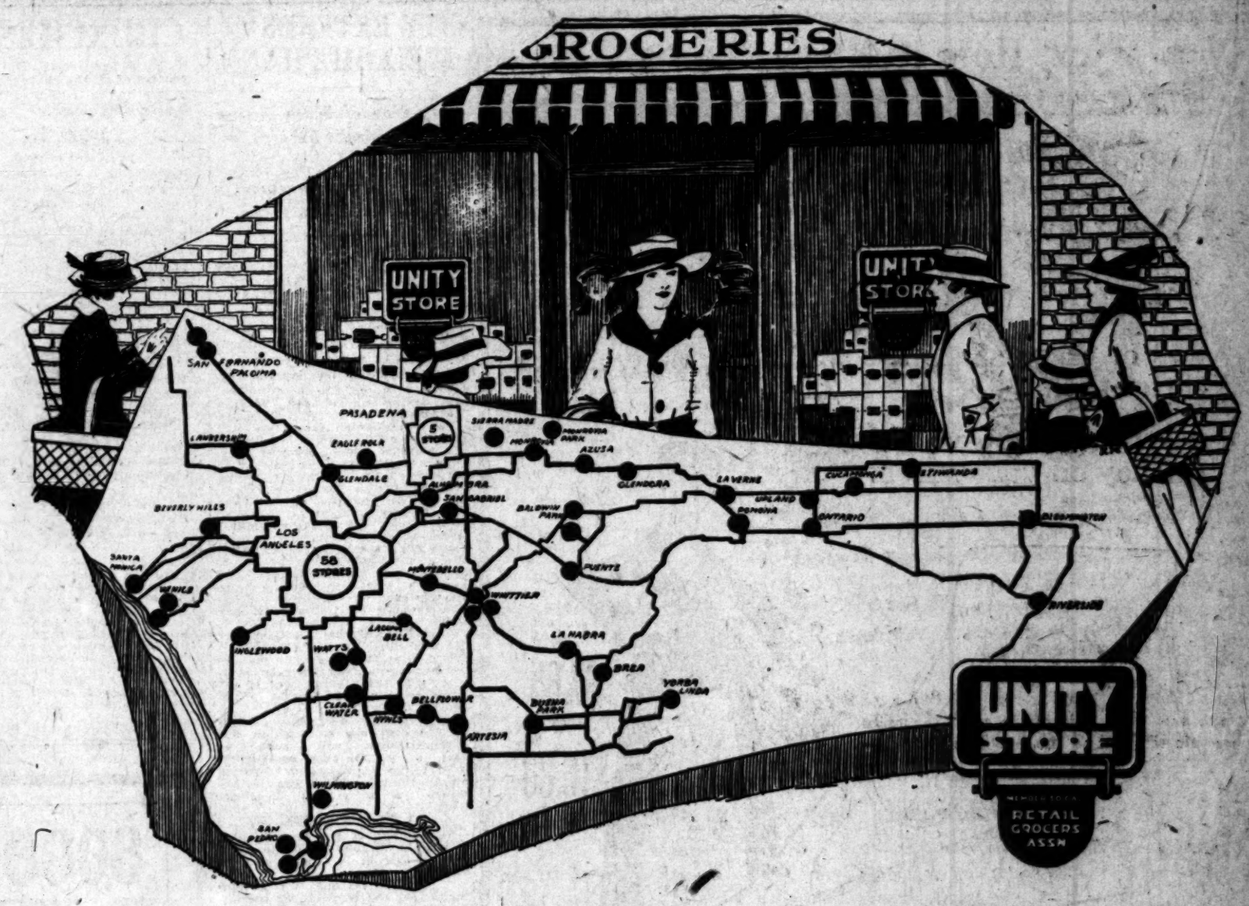

UNITY Stores—Everywhere in the Vicinity of Los Angeles

From Santa Monica to Riverside, from Sierra Madra to Long Beach—in all af the many cities and towns which surround Los Angeles—there is a UNITY Store to serve you.

In Los Angeles every one of the fifty-eight UNITY Stores is the best grocery store in its particular neighborhood—and in the smaller localities the UNITY Store is the best in the town.

UNITY Stores are not necessarily the highest priced stores but they are unquestionably the best in *quality, service, cleanliness,* and *high standard of merchandise.*

UNITY Stores alone carry the famous UNITY Products—guaranteed to be the very best for the money on the market.

Start the UNITY habit today.

Find your neighborhood UNITY Store and patronize it.

It means market-basket economy.

AZUSA
Williams, H. A.

BOYLE HEIGHTS
Renn, J. H.

EAST LOS ANGELES
Kurasinski, A. & Son.

ARTESIA
Scott & Frampton.

BALDWIN PARK
C. H. & D. D. Van Antwerp.

BUENA PARK
Scott & Frampton.

BELL STATION
Gaudie, A. H.

BISHOP
Dusenberg, G. H.

BREA
M. H. Mills & Co.

ALHAMBRA
Pease, Frank D. & Son.

BELLFLOWER
Meyer Bros.

BLOOMINGTON
Wilkerson, H. D.

COMPTON
Compton Commercial Co.

CUCAMONGA
O. P. Whitney & Co., Store No. 1.

DOWNEY
Downey Mercantile Co.

EAGLE ROCK
H. C. Daniels.

ETIWANDA
Whitney, O. P.

GLENDALE
Glendale Groceteria.

GLENDORA
J. M. Yoast & Son.

HUNTINGTON PARK
Beal, Jos. B., 101 W. Slauson.

INGLEWOOD
Inglewood Mercantile Co.

HYNES
Sargeant, A. S.

LA HABRA
M. H. Mills & Co.

LA VERNE
T. H. Williams.

LANKERSHIM
J. H. Wilkins.

LONG BEACH
Basket Grocery, 325 Pine St.
Rayburn & Wood, 3334 E. 4th.
Sackett, H. B., 8th & Chestnut.
Steadman, H. L., 1298 E. 4th.
Wallace, J. R., 1370 E. Broadway.
Clements, C. H., 400 E. 1st.
Hanson, M., 2001 Atlantic Ave.

MONROVIA
Slick Bros., 624-26 So. Myrtle.

MONTEBELLO
M. H. Mills & Co.

NORTH ONTARIO
C. B. Daniels, 211 W. A St.

SANTA MONICA
Johnston Gro. Co., Pier Ave. — Ocean Park.

PASADENA
Billings, C. E., 486 No. Los Robles.
Diddy Bros., 899 E. Colorado.
Reid & Starmer, Summit & Orange Gr.
Reitzell, H. W., 253 No. Fair Oaks Ave.
Sommerville Bros., 328 Colo.—East.

POMONA
F. R. Lindsey.

PUENTE
Puente Mercantile Co.

SAN FERNANDO
Olney & Kidder.
San Fernando Groceteria.

RIVERSIDE
Newberry & Parker.

SIERRA MADRE
S. R. Norris, 291 W. Central.

SAN GABRIEL
Salcido Bros.

SAN PEDRO
E & G Groceteria.
Symons Bros.

TROPICO
Gallup, O. A.

UPLAND
Johnson & Brown.

VENICE
Gray & Gray.

WATTS
Marcolesco, J., Compton Ave.
Timm, A. J., 201 E. Main St.

WHITTIER
M. H. Mills Co., 121 W. Phila.
M. H. Mills & Co., 205 E. Phila.
M. H. Mills & Co., 105 Greenleaf Ave.

WILMINGTON
Wilmington Dept. Store.

YORBA LINDA
M. H. Mills & Co.

VERNON
Is Still Open
DANCING

After All Others Fail
Get CHAMBERLAIN'S HERBAL MEDICINES
For all Chronic and Painful Diseases, Gallstones, Torpid Liver, Constipation, Indigestion, Cancer, Rheumatism. Consult FREE.
F. E. CHAMBERLAIN, New Zealand Herbalist, 533 West Eighth St.
Hours: 9 to 5. Sunday, 1 to 2.
Twenty-one Years in Los Angeles.

W. A. ROBERTS CO.,
Hollywood Specialty for Today
Six-room bungalow on a lot 87 by 161 near Hollywood Boulevard and Highland Avenue. Price only $6300. Phone Hollywood 4369 for appointment. No restrictions on the lot.

Will Buy
Triangle Oil Royalties
American Securities Company
838 STORY BLDG.
Phe 5364.

Leases in
OIL RIVER BASIN,
New Mexico,
at $10.00 per acre.
Send for information.
W. A. STUART, Licensed Broker
830 Hawkins National Bank Bldg.
LOS ANGELES, CAL.

Hamilton's Mid-Winter Sale

We are offering a large assortment of styles in high shoes at greatly reduced prices. In fact some of these shoes are worth double what we ask for them.

Now is the time to save money on your shoes.

$7.85 TO $16.00

HAMILTON'S Inc.
TWO STORES
223 W. 7th Street 502 So. Broadway

From Maine to California

Take a Bite—

Oh, how good! First the smooth, delicious vanilla chocolate, then fluffy, snow-white marshmallow—and the blend of the two produces that dreamy, creamy taste you cannot resist—after you try one you'll buy them by the box.

AUERBACH
CHOCOLATE MARSHMALLOW

B. AUERBACH & SONS
11th AVE., 46th TO 47th ST.
NEW YORK

For Highest Quality Teas

"PACKED ONLY IN TIN, TO KEEP THE FLAVOR IN"

Ridgways Tea

"Safe-Tea First"

SEVEN DIFFERENT FLAVORS TO CHOOSE FROM

"M. A. NEWMARK & CO., Distributors"

J. W. REED R. RILEY
Angelus Art Company, Inc.
Pictures from All Parts of the World.
See Us First.
Phone 15810, 801 S. HILL STREET.

Girls! Girls!! Save Your Hair With Cuticura

Soap and Ointment in every Deodorant and Talcum also. Sample of each free. Address: Cuticura Laboratories, Dept. X, Malden, Mass.

CITY EXTENDS WELCOME HAND.

Annexation of Santa Monica Emphatically Favored.

Mayor's Recommendation to Go to Councilmen Today.

Committee Points Out How Beach Town will Benefit.

Annexation of Santa Monica to Los Angeles is recommended emphatically by a special committee, composed of William May Garland, Robert F. Jones, Lee A. Chamberlain, Irving H. Hellman, William Mulholland and Douglas Edmonds, in a report which the Mayor will send to the City Council, this morning, together with a letter explaining the questions and issues that he asked the committee to consider in connection with annexation.

A portion of this statement from the Mayor says:

"As the report of the committee is favorable to the annexation of Santa Monica to Los Angeles, practically upon the terms submitted by the Santa Monica committee, I herewith transmit this report to you for such consideration and action as your honorable body may deem wise and advisable.

"In behalf of this movement for the annexation of Santa Monica, I desire to emphasize and go on record again as saying that this movement with the rounding out of the city's area by the annexation of contiguous territory and other municipalities, is one of the most important questions with which this administration will have to deal. . . . On this occasion I wish to go on record as favoring all annexations which can be obtained on a mutual beneficial basis."

TO SHARE EQUALLY.

The report of the committee is a voluminous one, going into many details, and in its conclusion it says:

"For these reasons we recommend that the proposal for the annexation of Santa Monica on the basis outlined above be favored by you and be formally presented to the City Council for its consideration and action, and that the citizens of Santa Monica be assured of our desire to welcome them as equal sharers in the great privileges and opportunities we enjoy, and the still greater things the future has in store for this great metropolis in the West."

In the committee's report the first question taken up is that of representation from Santa Monica in the official life of the city. It is urged that the borough system be adopted so that all outlying districts may have direct representation, and that the policy now in vogue be continued of placing branch offices of the various municipal activities in such localities; that civil service lists be created for eligibles from these various districts, and that they be given preference for employment by the city in such districts and have equal opportunities in the other positions of the city as a whole.

The second matter discussed is the assurance of an ample water supply from the Los Angeles aqueduct at a material saving over present Santa Monica rates. Other matters discussed are the enlargement of the sewage disposal system, by its connection with the Hyperial outfall; improvement and enlargement of parks and playgrounds; acquirement of open beach frontage for public purposes; creation of a haven for small water craft on the Santa Monica ocean frontage; appropriation of at least $100,000 a year from the general funds of the city, for a sufficient number of years to develop the latent resources of Santa Monica.

MEANS UPBUILDING.

In this connection, the report says:

"Los Angeles has always done big things in a big way and is now coming into the reward for her optimism. The development of the resources of Santa Monica is an important step in the upbuilding of this great metropolis and will add to the city an area that is destined to become a potential factor in its growth. Santa Monica cannot, as a small municipality, raise by taxation and assessment or bond issues funds to supply herself with an ample water and deep-sea outfall sewer system, nor carry on the other large and extensive enterprises her future growth, population and development demand. And the property owners and citizens of Santa Monica are realizing this, and the uniting of her future with our own on these terms will, we are assured, be a step which a majority of the voters will approve if the facts and issues are properly presented to them. Certainly Los Angeles can afford to pay the consideration asked by Santa Monica for becoming a part of our territory and government."

FILM COMEDY GRIM TRAGEDY.

(Continued from First Page.)

As Burgess was dangling beneath the plane, his own pilot knew nothing of the tragedy until he landed.

Burgess was 26 years old, and had been an aviation instructor at Ellington Field, Texas, where he had performed numerous dare-devil tricks in midair. He lived at 3763 Halldale avenue. He leaves his mother and sister, living in Des Moines, Iowa.

Photographer Whitman continued to turn the crank of his camera until about fifteen seconds before Burgess dropped. When the film was developed in the Fox laboratories last night it revealed a grewsome picture of the unfortunate daredevil's fight for life up to the last minute.

BURGLARS SENT UP.

Frank Elisalda and John Edwards, who pleaded guilty to second-degree burglary of the rooms of Mrs. A. Pugge, 216½ East Fifth street, were sentenced to San Quentin for from one year to five yesterday by Judge Craig. In denying the application for probation the court remarked that "burglary is getting entirely too common and there is no need of it, for there are all kinds of chances for an able-bodied man to work and earn money, if that is what he wants."

For Colds, Grip or Influenza

And as a Preventive, take LAXATIVE BROMO QUININE Tablets. Look for E. W. GROVE'S signature on the box. 30c.

CHURCHES TO AID CENSUS.

Pastors of all the churches of the city are to be requested by the Chamber of Commerce to call the attention of their congregations next Sunday to the tremendous importance of every resident of Los Angeles being included in the 1920 census count. Those persons who have not been enumerated will be asked to get in touch with the census authorities immediately.

The chamber also decided yesterday to conduct a publicity campaign by means of display cards in the street cars. The object will be to advise every uncounted person of the grave losses an incomplete count will mean, and also to give wider notoriety to the fact that every citizen who fails to be enumerated is liable to a severe penalty under the law.

Foreign-language papers of the city have been asked to publish prominent articles to this same general effect.

The telephone company yesterday canvassed the city by wire. The Chamber of Commerce recheck, by means of canvassers, is in progress. By these and supplementary means, it is believed that practically every uncounted person in Los Angeles will be found.

Two more complaints were filed in the office of U. S. Commissioner Long yesterday by Census Supervisor Philip Dodson, charging refusals to answer the questions put to the individuals by the enumerators.

Emma Miller, 153 North Glass street, failed and refused to answer queries put to her by Charles Ewing, the enumerator, it is charged, and J. D. Wilkins, 506 West Temple street, is similarly charged in relation to questions of William Dunkerly, census enumerator.

SEEKS CONVENTION.

Portland B'nai B'rith Delegates Adopt Badge for Campaign Here.

[EXCLUSIVE DISPATCH.]

PORTLAND (Or.) Feb. 4.—"Portland wants you 1921" is the message that will be carried on badges of the delegates from this city, to the annual meeting of District No. 4, B'nai B'rith, which is to be held in Los Angeles Feb. 15 to 17. Members of the Portland delegation will leave a week from Saturday night, with the exception of E. N. Weinbaum and D. Solis Cohen, who will precede the remainder of the party three days and attend to some preliminary matters connected with the campaign to land the first convention of 1921.

The members of the delegation are E. Swett, J. Shemanski, D. Solis Cohen, M. Reingold, A. Rosenstein, N. Weinstein, Alexander E. Miller, J. Lauterstein, Dr. J. B. Wise, Dr. A. G. Bettman, Samuel Herrman and Ike Boskowitz.

Safe Milk For Infants & Invalids

A Nutritious Diet for All Ages
Quick Lunch at Home or Office
Avoid Imitations and Substitutes

Saving Time At the Dentist

PEOPLE with little time to spare can get their dental work done promptly in offices using the E. R. Parker System. The old idea that you had to do a lot of waiting, make a lot of visits and go through a lot of professional red tape, is all wrong. That idea is what made old-style dentistry so costly and unsatisfactory.

Under the E. R. Parker System your teeth are examined without delay by an experienced dentist, who tells you at once what work your teeth need and what the price will be for doing it. If you decide to have your teeth c... the work can be done immediately.

The work then proceeds without a single ... ponement, and is completed as soon as good ... possibly be done. The result is not only a saving ... but of money as well. And, best of all, you will ... fied, for E. R. Parker System dentists are just as ... as you are. Examinations and advice free.

E. R. PARKER SYSTEM

Registered Dentists Using
E. R. PARKER SYSTEM
708 So. Broadway

Dr. J. E. Streeter Dr. R. A. Yo...
Dr. D. H. Meeks Dr. F. E. ...
Dr. H. T. Wells Dr. F. E. ...
Dr. F. S. Grabaud Dr. J. O. ...

8,000 EMPLOYEES

With their families means 40,000 supported by Los Angeles' newest and greatest industry.

Do you realize the effect on real estate values in this section?

Ask anyone from Ohio cities — Akron, Youngstown, Canton.

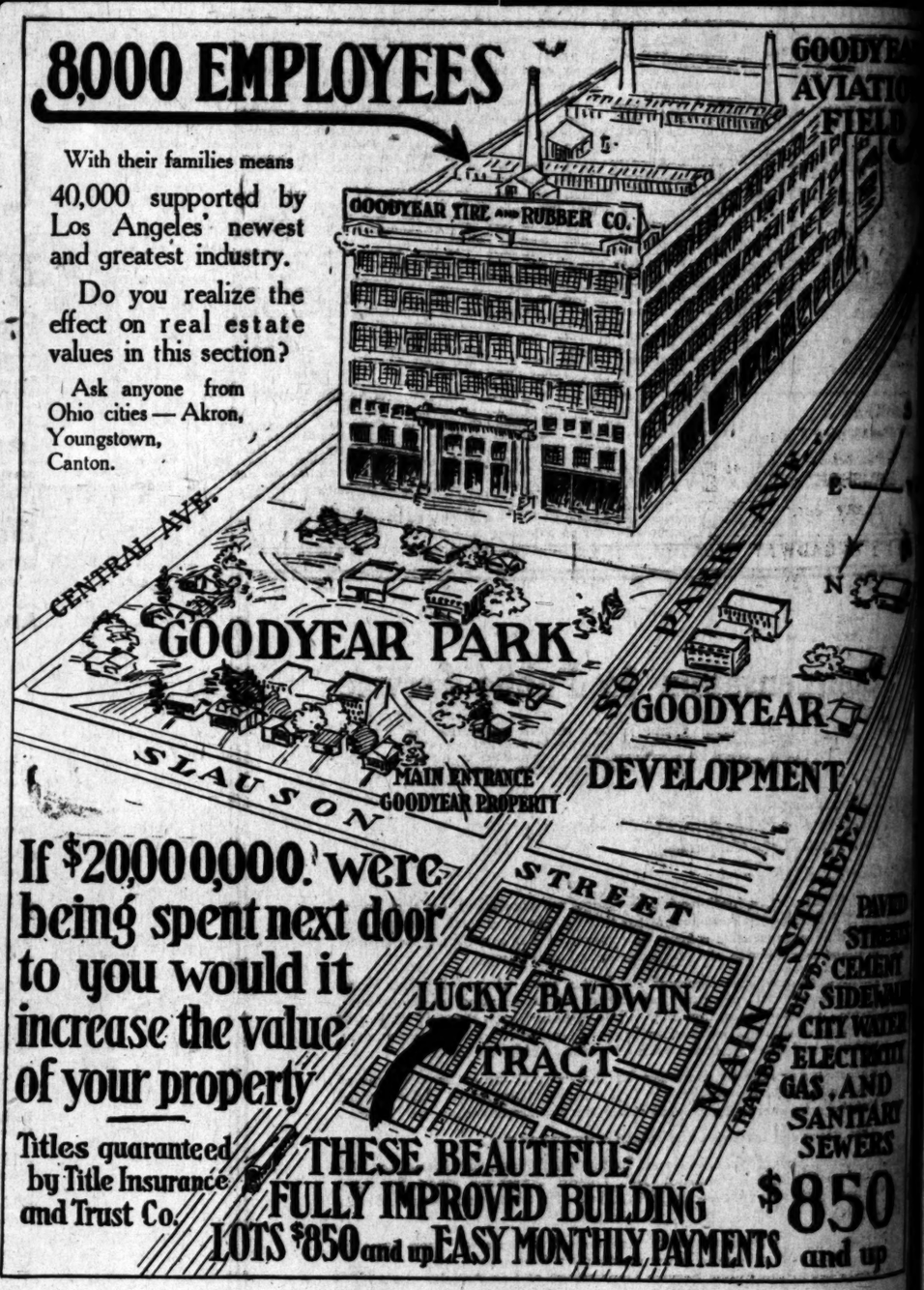

If $20,000,000. were being spent next door to you would it increase the value of your property

Titles guaranteed by Title Insurance and Trust Co.

THESE BEAUTIFUL FULLY IMPROVED BUILDING LOTS $850 and up EASY MONTHLY PAYMENTS $850 and up

This Property has a REAL PROFIT for You.
ONLY 178 LOTS
They won't last long at these low prices and easy terms.
Call or telephone our offices at once for auto appointment.

OPENING SALE, SAT. and SUN., FEB. 7TH. and 8TH
Tract Office Cor. 56th. and South Park Avenue

C. C. C. Tatum
637 Merchants Nat. Bk. Bg.
Phones: Main 3303, 13303

Exclusive Agents

Guy M. Rush Co.
318-322 Story Bldg.
Phones: Bdwy. 24, 10783

IF YOU CANNOT CALL FILL IN THIS COUPON AND SEND IT AT ONCE.

FRED H. OLIVER, Sales Manager,
318-322 Story Building,
Los Angeles, Cal.
Please send without obligation on my part, full information, prices, terms of lots offered in your project.
Name .....
Street .....
City .....

FRED H. OLIVER, Sales Manager

FRIDAY MORNING.

FLASHES.

MME. MAETERLINCK TOO...
WIFE OF NOTED POET TO STA... IN GOLDWYN FILMS.

By Grace Kingsley.

A more or less exciting announce... ment, following hard on the heels of the one made yesterday to t...

Theatres — Amuse...

GRAUMANS'

GRAUMAN'S RIALTO BEGI... SUN... MARK ... "HUCKLEB... ...the cinema that ... THIRD AND POSITIVE "EVERY...

GRAUMAN'S ... COMING MONDAY LIONEL BARRYMORE IN "THE COPPERHEAD" A LINCOLN STORY FOR LINCOLN WEEK. NOW PLAYING THE PICTURE YOU WILL NEVER FORGET. ON WITH THE...

TALLY'S KINEMA THEATRE ... Matinees at 15, 2, 4, 6, 7:05. Matinees, 10c, 15c. Eves. and Sun., 15c, 25c. All Legal Tax. NEXT SUNDAY EMERSON HOUGH'S "THE SAGE-BRUSHER" LARRY SEMON ... OTHER ...

TALLY'S BROADWAY THE... NORMA ... IN HER ... "A DAUGHTER ... PRINCE LEI LANI ...

CLUNE'S AUDITORIUM ... LAST WEEK BUT ONE BETTER COME EARLY Your folks will never forgive you if you fail to see MARY PICKFORD —IN— POLLYANNA Shows 1, 3, 5, 7 & 9 ... the story will bring joy to your heart. 25c—35c—50c AND TAX ... BRING THE KIDDIES—COME EARLY.

MAJESTIC THEATER— ... THE WILKES ... THIRD BIG WEEK— ... "THE COUNT... by BOOTH TARKINGTON ... FIRST STOCK PRODUCTION ... Matinee, 2:15; 25c, 50c, 75c. Night, 8:15; 25c, 50c, 75c, $1. Starting Sunday Night—"I LOVE ...

CLUNE'S Broadway Theater ... BROADWAY ... BRYAN ... IN WO... "THE ... BURTON HOL... SHOWS, 11... BEGINNING SUNDAY DOR... In "BLACK ... BUT YOU CAN'T FO...

PALACE— 7th Street at Broadway ... J. WA... "The L...

GARRICK THEATER Bdwy. at 8th ... In "WHEN...

SUPERBA— MONROE SALISBU... Also Concert & Classic Selections by Superba Mixed Orchestra. 2...

VICTORY THEATER 9th & Bdwy. ... "Who Is ... "PA... A Mystery ...

ALHAMBRA THEATER— ... MAIN, BETWEEN 8TH & 9TH ... ZA... "D...

Time
At the Dentist's

DR. PARKER

ittle time to spare
dental work done
es using the E. R.
he old idea that you
waiting, make a lot
rough a lot of pro-
, is all wrong. That
old-style dentistry
tisfactory.
R. Parker System
amined without de-
nced dentist, who
what work your
at the price will be
ou decide to have your teeth cared
one immediately.
proceeds without a single useless
completed as soon as good dentistry
The result is not only a saving of
well. And, best of all, you will be
er System dentists are just as part
minations and advice free.

Registered Dentists Using the
E. R. PARKER SYSTEM
708 So. Broadway

Dr. J. E. Strayer
Dr. R. R. Noble
Dr. H. T. Wells
Dr. F. S. Goddard
Dr. S. L. Young
Dr. F. W. Hollenbeck
Dr. H. E. Adair
Dr. J. C. Meier

GOODYEAR AVIATION FIELD

GOODYEAR
VELOPMENT
PAVED STREETS
CEMENT SIDEWALKS
CITY WATER
ELECTRICITY
GAS, AND
SANITARY
SEWERS
ING $850
PAYMENTS and up
FIT for You.
and easy terms.
appointment.
EB. 7TH. and 8TH.
ark Avenue
CANNOT CALL FILL IN THIS COUPON AND
SEND IT AT ONCE.
OLIVER, Sales Manager,
Story Building,
os Angeles, Cal.
send without obligation on my part, full
prices, terms of lots offered near

FLASHES.

MME. MAETERLINCK TOO!

WIFE OF NOTED POET TO STAR IN GOLDWYN FILMS.

By Grace Kingsley.

A more or less exciting announcement, following hard on the heels of the one made yesterday to the effect that the famous Belgian poet, Maurice Maeterlinck, is going to lend his genius to the making of Goldwyn productions, is to the effect that Mme. Maeterlinck, the poet's beautiful young wife, is to have a chance to prove whether or not she is fitted for stardom in the films, and to that end will appear in several of the productions, the stories of which will be written by her husband.

Mme. Maeterlinck, who is said to be of surpassing charm and good looks, has long been an ardent picture fan. She is also known to be possessed of some histrionic talent, which heretofore has been confined to amateur work, and to one professional engagement, that in which she played the star part in a French propaganda picture.

Of late she has expressed a desire to play in pictures, providing her talent was of such caliber as to place her in the star cast. And it is known that one of the conditions under which the Maeterlinck contract was signed was that Mme. Maeterlinck should have a chance to prove her ability before the camera, and the Maeterlinck contract provides that she shall have opportunity to qualify for stardom in the stories which her husband will write.

The poet and his wife are to take a house here, establishing their home with its library and pictures. They will also provide quarters for their dogs and horses, of which they are very fond.

Among the New York festivities at which the Maeterlincks have recently been guests of honor, was a dinner given by Ruth Clifford, formerly well known as a Universal star, now working in the East.

Selznick will Build Studio.

Lewis J. Selznick, picture producer, is about to erect in Hollywood one of the largest motion-picture studios in the world, according to an announcement issued yesterday by those in authority. This move is the result of advices and conferences between Mr. Selznick and two of his officials, viz. V. P. Whitaker, general representative of Select Pictures, and Harry Rapf, western production manager of the organization. Mr. Selznick now has in process of construction a studio on Long Island which will cost approximately $1,750,000, but he will continue extensive production in California, as well, sending his companies back and forth.

The new studio, when built, will be of the most modern design, and will be of the most permanent materials, probably reinforced concrete, with laboratories, cutting rooms, etc. Dressing-rooms also will provide for the comfort and convenience of stars, and several innovations in the matter of lighting and of laboratory appliances will be introduced.

Beside being president of the Selznick Pictures Corporation, which has Olive Thomas, Eugene O'Brien, Elaine Hammerstein, Owen Moore and Elsie Janis as its leading stars, Mr. Selznick is also head of Select Picture Corporation, distributing these productions, and is chief executive of the National Picture Theaters and the Republic Corporation. He was recently appointed by Secretary Lane head of the committee to fight Bolshevism through the medium of the screen.

Winchell Smith to Produce.

Winchell Smith, well-known playwright, author of "Turn to the Right," "The Boomerang," and other successful plays, and who came west a few months ago, is about to form his own picture producing company, according to advices received from authoritative sources yesterday.

Not only will Mr. Smith produce his own plays in picture form, but he has the rights to several other plays, including "Lightnin'" and "The New Henrietta," which he will also film. He is, at present, engaged in the formation of his company and in selecting a director to put on the plays. The names of stars will be announced later. At present the only star engaged is William H. Crane, who will appear before the camera in the role he created in "The New Henrietta."

Charles Ray Vacationing.

Charles Ray is taking his first vacation in eight years, prior to starting work on his independent productions, at his new studio on Sunset blvd., which event will take place, March 1, according to present plans.

The star has disappeared absolutely from his usual haunts. Not even his associates know just where he is. He announced his intention of taking an automobile tour of California, but some people suspect that he headed a train for New York. He has never seen the metropolis. He hasn't had the time since he left school and plunged in to carve out a career.

When Ray sets the ball rolling at his own plant, he will have with him several associates of his most successful year in pictures. One of these will be Jerome Storm, director of "The Girl Dodger," and other Ray successes.

Woman Director Engaged.

Elsie Jane Wilson has been engaged to direct Edith Roberts, Universal star, in her next feature, which will be Clara Louise Burnham's "Jewel."

School Girl in Films.

Coming to the films fresh from a girls' finishing school near Philadelphia, Mary Beatson has signed a contract with Richard A. Rowland, president of Metro, as the only feminine member of the studio stock company.

Kerrigan's Latest.

Work was begun this week on J. Warren Kerrigan's eighth Brunton production, "The Green Flame." It is by Raymond G. Hill, Ernest C. Warde directing, and Fritzi Brunette is playing the feminine lead.

Bessie Bird with Dempsey.

Bessie Bird has been engaged by Robert Brunton to support Jack Dempsey in his fifteen-episode western serial, now under way.

Shirley Mason Busy.

Shirley Mason is busy these days at the Fox studio, turning Frank R. Adams's charming story, "Mollie and I," into a film, under direction of Howard M. Mitchell. Albert Roscoe is playing her lead.

William Russell Will Comedy.

And now it's William Russell, Fox star, who is packing up his wild west duds and going in for society drama. He has begun work on "Leave It to Me," from the story by Arthur Jackson. This is comedy, out-and-out, and will give Mr. Russell a chance to prove just how funny he can be. The picture is to be filmed at Santa Barbara, for the most part, in and around the fashionable clubs and millionaire residences.

Gladys Brockwell Vacations.

Enjoying a nice vacation at home with her mother and her two bull terries, is what Gladys Brockwell, Fox star, is doing these days. She's going to start work within the fortnight on a new story, written by Barbara la Marr Desley, and entitled "The Mother of His Children." Edward le Saint will direct.

Tsuru Aoki Plans Trip.

Tsuru Oaki, Universal star, will finish her contract with that organization during the next few weeks, after which she expects to take a trip to Japan, leaving early in April. She is to remain only a month or two in the land of her adoption, visiting her famous aunt, Sadda Yacco, when she will return to this country and start work on the translation of Shakespeare's plays and other noted English works into Japanese. She will also begin work with a new producing organization as one of its stars.

King Vidor in North

The King Vidor company is working along the Sacramento River this week, using one of the steamboats for taking the scenes which form an important connecting link in Vidor's forthcoming First National production, "The Family Honor."

Ibanez and Rogers Friends.

During the recent stay of the famous Spanish writer, Vicenti Ibanez, in our midst, a great friendship sprang up between him and Will Rogers. Mr. Rogers took the Spanish writer for a motor trip to San Juan Capistrano, a day or two before his departure, and Senor Ibanez complimented Rogers by bestowing on the roper autographed copies of two of his best-known books. Also he invited Rogers to drop into the Ibanez castle next time he visits Spain.

And now Rogers declares he's looking forward to "roping and throwing the bull" in sunny Spain

Charles Clary Engaged.

Charles Clary has been engaged to play one of the featured leads in Goldwyn's film version of Gouverneur Morris's story, "The Penalty."

Allan Dwan to Leave.

Allan Dwan will leave on February 10 for New York, taking with him his three last Mayflower pictures, "The Splendid Hazard," "The Heart of a Fool" and "The Scoffer." He will remain in New York about three weeks.

From Scotland to Alaska.

Ed Armstrong is going right ahead with his business of skipping around the world in musical comedy entertainment at the Burbank Theater, for next week he'll hop-skotch from the British Isles to Alaska. "Sourdough Nell" is the name of his piece, which jazzily depicts Alaska during the gold rush days.

Chaplins Entertain.

Mr. and Mrs. Sydney Chaplin entertained with a dinner party in honor of their second wedding anniversary at their residence, 3089 West Seventh street, Sunday night. The following were guests: Mr. and Mrs. W. Hirsch, Miss Lillian Matthews, Miss Carrie Lillienthal and Irving Richter of New York; Count and Countess Ankers of London, Eng.; Count Vladimir Waldron of Russia; Fred Elliah of Chicago, Miss Meuth of Montreal, Can., and Norman Manning of Los Angeles.

With Nazimova.

Margaret McWade, formerly on the legitimate stage and who appeared in "The Red Lantern," has a part of equal prominence in Nazimova's latest production, "Stronger Than Death," to show at the California next week.

Louis Glaum Finishes Latest.

"Love Madness," Louise Glaum's newest J. Parker Read, Jr., superproduction was completed yesterday. Joseph Henaberry has been directing the picture with Charles J. Stumar at the first camera. Mr. Read yesterday announced that Stumar had been appointed permanent camera chief for the Glaum productions. Stumar has been Miss Glaum's personal cameraman since "Sahara," the premier Read-Glaum picture.

Gentle with Philharmonic.

Alice Gentle, who is to be soloist at the Philharmonic Orchestra concert Friday at Trinity Auditorium, will arrive here today for rehearsal. She comes, as it were, between performances, singing in "Carmen" yesterday in San Francisco, and returning early Sunday morning to join the San Carlo Opera Company, now playing there. Yesterday Alfred Kastner, the harpist of the Philharmonic, who is also to be soloist on Friday, rehearsed with the orchestra the two Debussy dances.

Announcing Contest Winners.

Winners of the love letter contest which was conducted at the Symphony Theater during the showing of Lew Cody in "The Beloved Cheater" are being flashed on the screen this week. Those who submitted letters are urged by the management to call and see if their name is being displayed. Miss Anita Davis was the first prize winner, which includes an opportunity to play opposite Cody in his next picture, it is stated.

Judge Rutherford, New York, Coming.

Clune's Auditorium next Sunday 3 p.m. Topic, "TALKING WITH THE DEAD." Silth free. No collection. All invited.

Theaters—Amusements—Entertainments

GRAUMAN'S

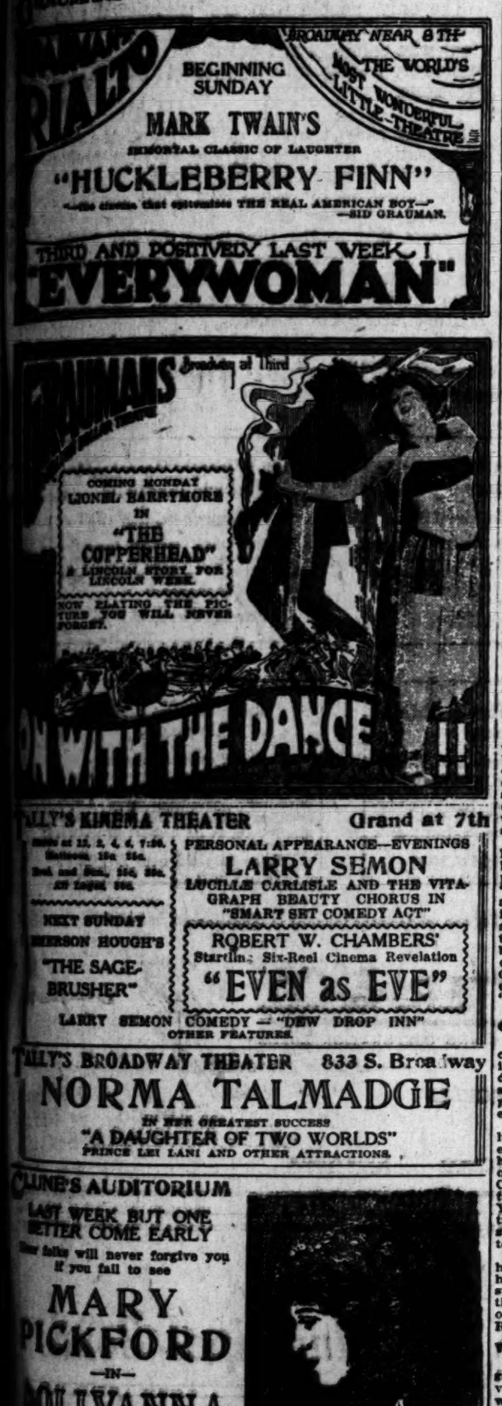

BROADWAY NEAR 8TH
BEGINNING SUNDAY
THE WORLD'S MOST WONDERFUL LITTLE THEATRE
MARK TWAIN'S
IMMORTAL CLASSIC OF LAUGHTER
"HUCKLEBERRY FINN"
—the picture that epitomizes THE REAL AMERICAN BOY—"
—SID GRAUMAN.
THIRD AND POSITIVELY LAST WEEK!
"EVERYWOMAN"

BROADWAY at 8th
GRAUMAN'S
COMING MONDAY
LIONEL BARRYMORE
IN
"THE COPPERHEAD"
A LINCOLN STORY FOR LINCOLN WEEK
NOW ENJOYING THE PICTURE YOU WILL NEVER FORGET.
WITH THE DANCE!!

CLUNE'S AUDITORIUM
LAST WEEK BUT ONE
BETTER COME EARLY
Your folks will never forgive you if you fail to see
MARY PICKFORD
—IN—
POLLYANNA
Shows 1, 3, 5, 7 & 9
A story will bring joy to your heart.
Eve.—25c—50c AND TAX
BRING THE KIDDIES—COME EARLY.

MAJESTIC THEATER— Matinee Tomorrow 2:15
THE WILKES STOCK COMPANY in
THIRD BIG WEEK—A BRILLIANT COMEDY OF AMERICAN LIFE
"THE COUNTRY COUSIN"
BY BOOTH TARKINGTON and JULIAN STREET
FIRST STOCK PRODUCTION IN LOS ANGELES
Nights, 8:15; 25c, 50c, 75c, $1, $1.50. Wed. & Sat., 2:15; 25c, 50c. Phones 61138. Pico 565.
Starting Sunday Night—"I LOVE YOU"—First Time in Los Angeles

CLUNE'S Broadway Theater 8th & Broadway
BRYANT WASHBURN
IN WONDERFUL FARCE COMEDY
"THE SIX BEST CELLARS"
BURTON HOLMES—MAGAZINE—NEWS EVENTS
SHOWS, 11, 12:30, 2:15, 4:00, 5:45, 7:30, 9:15.
BEGINNING SUNDAY
DOROTHY DALTON
in "BLACK IS WHITE"
BUT YOU CAN'T PROVE THAT HOT IS COLD.

PALACE—7th Street at Broadway
J. WARREN KERRIGAN
IN
"The Lord Loves the Irish"

MILLICK THEATER 12th & Grand
DAREDEVIL "DOUG"
FAIRBANKS
in "WHEN THE CLOUDS ROLL BY"

SUPERBA— 5th and Broadway
MONROE SALISBURY in "THE PHANTOM MELODY"
Also Superba Cartoon Comedian in "BROWNIE'S BUSY DAY."
Superba Grand Orchestra. Jimmy Kessel in Popular Songs.

VICTORY THEATER 9th & Hewy.
"Who Is Your Daughter With Tonight?" See
"PARENTAGE"
A Message and a Warning to All Parents.

ALHAMBRA THEATER—
ZANE GREY'S
"Desert Gold"

TALLY'S KINEMA THEATER Grand at 7th
Matinees at 11, 2, 4, 6, 7:30. Matinees, 15c, 25c. Eve. and Sun., 15c, 25c, 35c. Logan, 50c.
PERSONAL APPEARANCE—EVENINGS
LARRY SEMON
LUCILLE CARLISLE AND THE VITAGRAPH BEAUTY CHORUS IN
"SMART SET COMEDY ACT"
NEXT SUNDAY
EMERSON HOUGH'S
"THE SAGEBRUSHER"
ROBERT W. CHAMBERS'
Startling Six-Reel Cinema Revelation
"EVEN as EVE"
LARRY SEMON COMEDY—"DEW DROP INN"
OTHER FEATURES.

TALLY'S BROADWAY THEATER 833 S. Broadway
NORMA TALMADGE
IN HER GREATEST SUCCESS
"A DAUGHTER OF TWO WORLDS"
PRINCE LEI LANI AND OTHER ATTRACTIONS.

FOLLIES :: STAR'S :: BIG :: FILM

"On with the Dance" at Grauman's.

Scene from Mae Murray Play.
A remarkably tense delineation of social life in New York.

OPPOSES KIPLING.

Washburn Doesn't Like English Author's Marriage View.

Bryant Washburn, the genial screen comedy star of the "Six Best Cellars," has a bone to pick with Rudyard Kipling. Here's the rub: "Down in Gehenna or up to the throne
He travels the fastest who travels alone."

So runs one of the famous poet's slaps at matrimony, and as a happily married man with two budding youngsters, Mr. Washburn grew a trifle warm under the collar.

"It's not a fact," said the star earnestly. "Kipling is wrong. A young married man has a far better chance for 'the throne' and is less likely to go 'down to Gehenna.' Marriage puts pep and ambition into a man. It gives him something to work for. And it's an anchor to windward when the squalls come and try to drive him on the rocks. Kipling is a wonderful master of English, but his opinions on marriage aren't nearly as sound as those, which, for example, Theodore Roosevelt held."

NEW KINEMA MANAGER PLANS MANY CHANGES.

Jack Calciott, manager of the Kinema Theater for the Messrs. Lesser and Gore, is holding daily consultations with architects, carpenters, masons electricians, plasterers and the house staff. Within a few weeks the general aspect of the theater will have undergone a marked change, he declared last evening. According to the owners over $75,000 is to be spent at once on improvements on the theater. One of the principal features will be the enlarging of the stage so that performances can be given with a number of features already contemplated. For the present most of the work will be done at nights, a double force of workmen being employed to add impetus to alterations. It is not improbable that all minor immediate changes will be completed until the final constructive work, when M. Calciott will probably close the doors of the house for a few days and then start again in a blaze of glory.

THEIR RELATION IS SAME.

Two members of the cast in Emerson Hough's "The Sagebrusher," which comes to the Kinema next Sunday—Betty Brice and Edwin Wallock—were formerly members of the Morosco stock company here. Wallock played the villain pursuing the fair lady, Miss Brice, in the legitimate presentation, and in "The Sagebrusher" he is again at his familiar game. Miss Brice declares that Wallock is slated for "her eternal villain."

MARY AS HOSTESS.

Two hundred little orphan girls and boys from the Boyle Heights Orphanage are to be Mary Pickford's special guests Monday at a matinee performance of "Pollyanna" at Clune's Auditorium. Thus Miss Pickford will carry Pollyanna's philosophy of "gladness" into the hearts of these little folk. The star herself will be present with her little orphan guests.

BUCK GIVES HAZEN TIP ON MONEY-MAKING.

When W. E. Buck, charged with counterfeiting silver dollars, was arraigned before U. S. Commissioner Long, yesterday, no examination was held, as it was understood that the Federal grand jury, which is to be in session today, will make a report on his case.

Buck has not only confessed to Secret Service Agent Hazen of the Treasury Department, but has made known the composition of the coins that are said by Mr. Hazen to have been the best he ever saw in all his experience in the secret service. This information is of value to the government, and the fact that Buck has voluntarily turned it over may assist him when it comes to passing sentence on him, for he will plead guilty at the first opportunity, it is stated.

WET FIGHT TO COAST IN JUNE.

Gov. Edwards of New Jersey Warns Democrats.

Thousand Invited to Banquet for Chairman Cummings.

Secretary Daniels is Principal Speaker on Programme.

[BY A. P. NIGHT WIRE.]

NEW YORK, Feb. 5.—Prohibition was injected tonight into the testimonial dinner given here to Homer S. Cummings, chairman of Democratic National Committee, at which Secretary Daniels was the principal speaker. One thousand invitations had been issued to the banquet, which was attended by prominent Democrats from all parts of the country.

The prohibition issue was introduced by Gov. Edwards of New Jersey, and was greeted with obviously mingled feelings by the diners. Gov. Edwards was not on the official list of speakers and was called upon unexpectedly after Secretary Daniels had concluded his address. Earlier in the evening the New Jersey executive had been given a striking ovation when he entered the dining hall and there was an even greater demonstration when he rose to speak.

WAIT UNTIL NOVEMBER.

Gov. Edwards declared that a great issue had emerged from the past, "the issue of State rights and personal liberty." He asserted that this issue must be decided by the people next November.

"If the Federal government," he continued, "may subvert the doctrines of State rights and, without a commission or mandate from the people, enter upon our firesides and into our homes with the bureaucratic system of office-holders and overlordship, the theory of our constitutional government, and all the rights incident to home rule and local State government are destroyed."

"UNION OF STATES MYTH."

"Under such a system the indestructible union of indestructible States becomes a myth and we have the necessary alternative of a great super power at Washington, imposing its will upon us in the direction of our habits, our manners, our tastes and our local customs, until nothing is left of the independent State of our fathers but the name.

"To me, this situation is a political sacrilege and I purpose to carry the fight to San Francisco, regardless of what any man or set of men may personally think, so as to bring about a popular restatement of the doctrine of State rights and popular local home rule upon which our fathers founded the government."

OWEN'S HAT IN RING.

[BY A. P. NIGHT WIRE.]

MUSKOGEE (Okla.) Feb. 5.—Forty delegates, with half a vote each, were elected to the national Democratic convention at San Francisco, pledged to support Senator Owen of Oklahoma for the Democratic Presidential nomination "until he is either nominated or releases them from further support" at the State Democratic convention which adjourned tonight.

Senator Owen formally launched his Presidential candidacy when he declared: "My hat is in the ring," and that he was in the race to the end.

Among the planks of his platform are a repeal of the excess profits tax, enactment of a corrupt practice act to prevent the use of large sums of money in elections, reduction of the high cost of living by use of the powers of the Federal Reserve Board to fix and stabilize per capita wealth of the country, and adoption of a national budget system.

By resolution Owen's candidacy was indorsed, as was the administration of President Wilson and Gov. Robertson.

ORCHESTRA CONCERT TODAY.

The eighth pair of symphony concerts by the Philharmonic Orchestra is scheduled for this afternoon and tomorrow evening at Trinity Auditorium. Two soloists will be heard. Alice Gentle, the American soprano, will be the principal soloist, singing "O Don Fatale" from "Don Carlos" (Verdi,) and "Fleurez Mes Yeux" from "Le Cid" (Massenet.) Alfred Kastner, harpist, will play two Debussy numbers, the "Danse Sacree" and "Danse Profane," with orchestral accompaniment. Brahms's F Major Symphony No. 3 will be played by the orchestra, and the programme will close with the "Tannhauser" overture.

"CHILDREN OF DESTINY."

George Irving this morning will complete "Children of Destiny," the first Lawrence Weber production made in the West. His success with this feature, which stars Edith Hallor, with Arthur Edmund Carew in the leading male role, due principally to conditions he has found in Los Angeles, is said to have induced the director to make another production here for Selznick release.

WADIA TALKS BEFORE HOLLYWOOD MEETING.

A large crowd gathered in the Hollywood High School auditorium last evening to hear Bahman Pestonji Wadia, of India, in an address on his experiences there and before the British Parliament. The occasion was one of a series of community mass meetings being held under the auspices of the Woman's Council of Community Service to promote greater harmony and efficiency of effort in and between communities.

THEATER MANAGER WEDS.

An unprogrammed romantic event was staged yesterday in picture exhibiting circles when it became known that Fred A. Miller, former owner and director of the California Theater, and still associated with the new regime of the Goldwyn organization, had quietly slipped away to San Diego and gotten married. The bride's name is Mrs. Miriam Rowan and she is a resident of this city. Mr. Miller has been acquainted with her for about a year. Mr. and Mrs. Miller will remain in San Diego for several days, and will also stop over at Coronado.

Mr. Miller became identified with film exhibiting in a prominent way several years ago as proprietor of Miller's Theater. Later he built the California, and controlled the theater until the recent sale to the Goldwyn company.

The bride is well known in the local social world. She is the former wife of H. G. Rowan, brother of R. A. Rowan, prominent realty man, and is the niece of C. H. Fuller of the Pioneer Truck Company.

Mr. and Mrs. Miller were married yesterday.

Theaters—Amusements—Entertainments

CALIFORNIA THEATER— Main at 8th
The love that lies in woman's eyes and lies—and lies—and lies—!!
California THEATRE MAIN N. 8TH
Irresistible
NORMA TALMADGE
IN
"SHE LOVES AND LIES"
Distinctive California Presentation
By Robert Poole.
A Venetian Romance in Three Parts
Interpreted by
Florence Midgely, Soprano
Philip Sleeman, Baritone
Dance Version by Signor y Senora Espinosa
California Concert Orchestra—Williams, Conducting
STARTING NEXT SUNDAY
NAZIMOVA IN "STRONGER THAN DEATH"

MILLER'S— Main Near Ninth
FUNNY! SPICY! SENSATIONAL! —YES
There's a "Kick" in Every Scene of
"THE WALKOFFS"
The Extraordinary Morosco Stage Success, Starring
MAY ALLISON
Topical—Weekly Cartoon—Scenic

TRINITY AUDITORIUM— Grand Ave. at 9th
L. E. BEHYMER, Manager. Tel. Pico 8454.
Philharmonic Orchestra
OF LOS ANGELES
Walter Henry Rothwell, Conductor
TODAY 3:15
Tomorrow Eve. 8:15
SOLOISTS
ALICE GENTLE
SOPRANO METROPOLITAN OPERA COMPANY
ALFRED KASTNER, Solo Harpist
Tickets 50c to $2.00—On Sale NOW, Trinity Box Office

MASON OPERA HOUSE— Special Performance Sun. Night
THE GREAT LAUGHING FESTIVAL
KOLB AND DILL
in "WET AND DRY"
A Temperance Play With a Kick—With Lots of Music on the Side.
SPECIAL JAZZ ORCHESTRA—NEW SONGS—NEW IDEAS
PRICES: Nights, 50c to $2. Matinee Tomorrow 50c to $1.50.
BEGINNING NEXT MONDAY NIGHT, FEBRUARY 9
A. H. WOODS presents
The Piquant, Pajama-Clad, Hilarious Rollick
"PARLOR, BEDROOM and BATH"
A Comedy Suite De Luxe
THE FUNNIEST FARCE EVER WRITTEN—SEATS NOW, 9 A.M.

VERNON ATHLETIC CLUB
BOXING TONIGHT
MAIN EVENT
KID BOOKER vs. SAILOR BURROWS
SEMI-WINDUP
KID GEORGE vs. TED SCHNEIDER
FOUR HIGH-CLASS PRELIMINARIES
DOYLE'S, 56TH AND SANTA FE—General admission, 50c; reserved, $1.00, $1.50 and $2.00; war tax extra. Seats reserved for ladies. Take Santa Fe cars east on Seventh, or Vernon Avenue cross-town.

MOROSCO THEATER— MATINEE TOMORROW
OLIVER MOROSCO PRESENTS
33RD WEEK "CIVILIAN CLOTHES"
OF THOMPSON BUCHANAN'S RECORD-BREAKING HIT
WITH HERBERT HEYES AND ELEANOR WOODRUFF.
STARTS SUNDAY MATS., 10c TO 50c EVES., 10c TO 75c

ORPHEUM NAT NAZARRO, JR.
The Best in Vaudeville
Assisted by
Atlantic Fleet Jazz Band
TRAYERS & DOUGLAS "Making Glory"
BILLY McDERMOTT Only Survivor of Custer's Army
JAMES DUTTON & CO. Society Equestrians
ARNAUT BROS. Leaping Birds
ORPHEUM ORCHESTRA Topics of the Day—Hearst News
BLACK & O'DONNELL Violinist & Hoop
CHAS. (CHIC) SALE Rural Character from Life
GUS EDWARDS Welcome Home Revue
Boxes at 2, 25c to 75c. Nights at 8, 25c to $1. Sat., Sun. & Hol., 15c to $1.50. Main 977, 10077

GORE'S BURBANK— 6th & Main Sts.
"NOTHING BUT KILTS"
NOW PLAYING
ARMSTRONG'S BABY DOLLS
40 OF THEM

PANTAGES— VAUDEVILLE
MATINEE TODAY AT 2:30
TONIGHT AT 7:00 AND 9:00
"MEET ME AT PANTAGES"
SPECIAL FEATURE THIS WEEK, EDDIE FOY AND YOUNGER FOYS, with clever Vaudeville bill including FIVE PATROWAS, ARCHER & BELFORD, RAY LAWRENCE, HYMAN MEYER, GEORGE & MAY LE FEVRE, The Vitagraph Serial "The Invisible Hand," starring Antonio Moreno; a new "Sunshine" Pollard comedy picture, etc.

MISSION PLAY By John Steven McGroarty, with FREDERICK WARDE and Mrs. Tyrone Power, at Old San Gabriel Mission.
Now open, with Matinee 2:15 and Evening 8:15. Play every afternoon (except Monday) including Sunday, 2:15. Evenings Wednesday and Saturday, 8:15. Ticket Office, Main Floor Pac. Electric Bldg., Tel. 12624, and Theater Ticket Office, Alhambra 194. All seats reserved. Well heated Prices, $3, $1.50, $1. Take Pacific Electric car, Pacific Electric Bldg., 6th and Main Streets.

HIPPODROME— Main St. at 4th—Almost
BIG SPECIAL PHOTOPLAY PRODUCTION
NOW SHOWING "ROMANY" WHERE LOVE RUNS WILD
FILMED ENTIRELY IN BEAUTIFUL SCOTLAND.

SYMPHONY— Broadway Bet. 6th & 7th
LEW CODY in MAURICE TOURNEUR'S "THE BROKEN BUTTERFLY"

THEATER DE LUXE Alvarado, Bet. 6th and 7th Sts. OPPOSITE WESTLAKE PARK
J. WARREN KERRIGAN in "THE BEST MAN"
MATINEE DAILY—STARTING 1:30

NEWS ITEM
Eastern railroad expert states that railway equipment companies could operate at full capacity for 2 years and then not catch up with orders.

ANACONDA COPPER
GENERAL PETROLEUM
ASSOCIATED OIL
An interesting analysis on any of these active issues will be sent free upon request.
Private Wire Service With San Francisco, New York and Other Markets
For information call 60121, Station 2 For quotations, call 60121, Station 3
"Prompt and Efficient Service"
A. W. COOTE
STOCK AND BOND BROKER
MEMBER
LOS ANGELES STOCK EXCHANGE
SAN FRANCISCO STOCK EXCHANGE
PRIVATE WIRE TO NEW YORK MARKETS
SUITE 614 S. SPRING ST. 4117
LONG BEACH OFFICE — 237 E. FIRST ST.

Great Gain in Bank Earnings and Deposits
As shown in a new circular we have just prepared, analyzing Los Angeles Bank Earnings for the year Ending December 31st, 1919.
Copy will be Mailed on Request.
Jno. O. Knight & Co.
Stocks—Bonds
411-414 Van Nuys Bldg.
Members Los Angeles Stock Exchange
Telephone 10254

FOR SAFE INVESTMENTS WE RECOMMEND

	To Net
Goodyear Tire Pfd.	7%
Globe Milling Pfd.	8%
Pacific Cotton Pfd.	7½%
Pac. Gas & Elec. Co. Pfd.	6½%

Tax exempt in California.
Call—Write—Telephone.
Howard G. Rath Company
Established 1910
Investment Securities
Members L. A. Stock Exchange
Security Bldg. Los Angeles
Telephone 6234

8%
First Preferred Stock
WICKWIRE SPENCER STEEL CORPORATION
Annual sales, $30,000,000
Net Profits, 4 1-3 times dividend requirements on this stock.
Net Assets, 2 2-3 times First Preferred Stock.
PRICE — $99 and accrued dividend per share.
Yielding over 8%
E. H. ROLLINS & SONS
203 Security Bldg.
Los Angeles
Telephones Fico 913.
Boston New York Chicago
Denver San Francisco Portland

Windsor Square
Wilshire's
Highest Class — Lowest Priced Residence Property.
R. A. ROWAN & CO.
700 Title Insurance Bldg.

First Financial and Market Page.

DAILY TRADE TALK.

Willis Booth Discusses Credits; Retail Meat Survey.

BY CHAPIN HALL.

The attention of the financial world is focussed upon Wall street, foreign exchange, money rates, and credits. A practical moritorium existed yesterday so far as new business is concerned. Everyone was waiting to see what they should see; everyone had a theory, and everyone, practically, deferred action pending a settlement of the disturbed conditions which have made the market an unknown quantity for several days. There was a slight improvement in general tone, and many issues were stronger than on the preceding day. Heavy selling and low levels continued on the local exchange, but on the whole there was a rift in the clouds.

Willis Booth, for many years prominent in Los Angeles banking circles and vice-president of the Security Trust and Savings Bank, and now a vice-president of the Guaranty Trust Company, of New York, said in a signed analysis appearing recently in the Brooklyn Eagle that the credit situation depends upon the general industrial situation, and that there could be no sound basis for credit as long as there is a currency of widely fluctuating value and volume. On the other hand, this expert argues, there cannot be financial and fiscal stability so long as governments must of necessity intervene largely in private industry in the direction of constant assistance in a difficult period of readjustment.

This, he says, is the key to the present European credit situation. In England there is every reason to hope for increasing governmental economies, lessened deficit financing, the stabilising of fiscal conditions and a growing reservation of the investment field to private capital. Belgium is making good progress and the strength of her credit is shown in the flotation in a single day of her recent $25,000,000 loan. Belgium industry is coming back and the large volume of paper money outstanding, due chiefly to redemption of marks, is not as serious as it would otherwise be.

The French industrial situation is distinctly on the mend. Political solidarity exists to a notable degree. Her chief trouble is connected with coal and currency, and while the present situation is a bit dark her national characteristics of thrift and industry must not be lost sight of.

In Italy the coal situation is menacing, but government finances are in at least as good condition as those of France. Foreign trade does not give the same promise of improving as rapidly as in France, and a badly inflated currency cannot be expected to soon decrease in volume, since government assistance to the Italian population must perforce continue.

Mr. Booth concludes his illuminating treatise:

"The situation is by no means uniform in the countries that were neutral during the war. Some of those countries whose dealings with the Teutonic allies and with Eastern Europe in general were large during the war have suffered from the turn that events have taken, partly from loss of markets, partly from the losses sustained in the abrupt and precipitate fall in the values of central and eastern European currencies. Sweden and Denmark appear to have been particularly hard hit in this respect.

"Of the former Central Empires and the territory of the former Russian empire there is little to say. The situation, from the point of view of granting credit, could hardly be much worse. Economic, fiscal and political instability, paper currencies of almost no value, industrial disruption, lack of raw materials, all these factors make the present situation all but hopeless in some cases and very dark in others. It may be said that in nearly every case there are elements of underlying strength; but it must take considerable time for these to assert themselves, to say nothing of their becoming the dominant factors in the situation."

Retail Meat Survey.

Louis D. Hall, who is in charge of the live stock and meat division of the U. S. Department of Agriculture, is at present in Los Angeles, in conference with the local representatives of the Bureau of Markets in regard to a survey of retail meat condition in this city. The live stock and meat division is making a general survey of the retail meat business in typical cities of different size and with different classes of population throughout the United States in order to determine the extent of the meat business, the classes of markets in the different cities, and why it is that some cities have three or four times as many retail meat markets as others.

A close study will be made of the cost of retailing to show the retailer how he can reduce expense of operation. Another purpose of this survey will be to make a study of the State laws, city ordinances, and health bureau rulings in order to determine what laws or ordinances are most beneficial to the retailer and consumer of meat, and to urge the universal adoption of the best of these laws.

The Department of Agriculture also intends to issue bulletins describing the different cuts of meat, and educating the consumer to their uses. The survey of conditions in Los Angeles will be completed this week, while the complete survey of the principal cities of the United States, it is expected, will be finished about July 1. As soon as possible after the data is assembled, the results will be published.

The Stock Market.

Local stocks continued to toboggan yesterday, and declines were even more marked than on the first day of the big break. The New York market was very weak and irregular, but averaged stronger and closed in better shape than seemed probable during the early hours of the trading. On the Los Angeles floor there was heavy trading in Union Oil, Republic Petroleum, Associated Oil and a few others, nearly all of them registering a new low level for the week. General Petroleum, however, sold up from a Wednesday close of $141 to transactions at $144, but reacted towards the close to sales at $141, closing at $139.75. There was a slump in Union, which opened at $173, three points under the close of the preceding day. A market weakness speedily developed and through a series of small-lot transactions the morning price fell to $170, and near the close in the afternoon this was battered down to $166, with the closing bid $165.25, a net loss of $9.75 for the twenty-four-hour period. Union of Delaware came in for its share of the pinch and sold down to $28.75. Republic Petroleum was a big trader, the liquidating which has been going in this stock continuing, but in the face of a movement of about 24,000 shares there was a net gain on the day's operations of a quarter of a cent, the close of 36 1-4 being the same as on Wednesday. Early sales were at 36 cents, but from 35 cents was the market, and from this level the price steadily rose until 36 1-4 was touched. Los Angeles Investment was weak and comparatively inactive, selling in

(Continued on Eleventh Page.)

LATEST NEWS OF FOOD PRICES.

To some extent the weakening of prices for potatoes in the wholesale markets of Los Angeles has been reflected in the retail trade. During the past week, wholesale prices have fallen from $5.75 and $6 per 100 to $5 and $5.40 per 100. In many of the retail markets of the city prices are ranging from 6 to 7 cents per pound, as compared with 8 and 8½ cents per pound of a week ago. The condition of the local potato market is very uncertain, even though prices have declined steadily during the past week, the buying demand remains dull. With normal consumption of potatoes in the city about twenty carloads per day, arrivals during the past few days have been light. This condition, wholesalers and jobbers declare, is an indication that the price is too low, and that the grower will not ship to this market when he can get higher prices elsewhere. On this basis, therefore, a reaction is predicted if a shortage is to be prevented.

Cauliflower and lettuce, however, have declined steadily during the past two weeks, and there is no present prospect of an advance in retail prices, since the outside demand is light, making available supplies for the local markets heavy. Cauliflower of excellent quality, and of large sizes, is selling at from 10 to 15 cents per head, as compared with 18 to 25 cents per head two weeks ago. Smaller heads are offered by retail merchants as low as 7 cents each. Lettuce has declined from 11 cents per head for fancy stock to 5 cents per head, while lettuce of good quality is retailing as low as two to three heads for 5 cents. Further declines may occur in the lettuce market if the present large supplies for local consumption continue.

FINANCIAL.

OFFICE OF THE TIMES,
Los Angeles, Feb. 6, 1920.

Bank clearings yesterday were $12,170,056.02, an increase of $6,869,793.41, as compared with corresponding day in 1919.

	1920.	1919.	1918.
Monday	$10,118,909.82	$5,719,698.84	$5,043,813.29
Tuesday	15,426,343.19	5,679,192.58	4,741,240.03
Wed'day	12,429,904.58	5,701,600.93	4,758,976.79
Thursday	12,170,056.02	5,300,262.61	4,815,792.49

LOCAL STOCK EXCHANGE.

[Following were the closing prices and sales, as posted yesterday at the Stock Exchange, ground floor, I. W. Hellman Building.]

BANK LIST.

	Bid.	Asked.
Citizens' National Bank	$310.00	$320.00
Commercial National	175.00	212.50
Farmers' & Merchants' Nat.		510.00
First National	480.00	
Guaranty Tr. & Sav.	280.00	
Hibernian Savings Bank	175.00	
Home Savings Bank	190.00	205.00
Merchants' National	190.00	195.00
Security Tr. & Sav. Bank	205.00	
Union Bank & Trust Co.	127.50	150.00
U. S. National Bank	160.00	

BOND LIST.
(With Accrued Interest.)

	Bid.	Asked.
Associated Oil Co.	99	101
Corona Power & W. Co.	99	100
Edison Elec. Co. 1st R.	95	100
Home Telephone Co.	85	90
Home Tel. Co., 1st Reg.	82	86
Hueneme Pier Line		90
L. A. Gas & Elec. Co.		96
L. A. Pac., 1st Con. Mtge.		85
L. A. Pac. Ry., 1st Refg.		87
L. A. & Pasadena Elec. Ry.	84	
L. A. Railway Co.	74	
L. A. R. R. Corp. 5s	69	
L. A. Traction Co. 5s	50	60
Mission Trans. & R. Co.	98	101
Natomas Co. of Cal.	77	
Pacific Electric Ry. Co.	71	75
Pacific Union Co.	55	80
Pasadena Home T. & T. Co.		98
Prod. Transportation Co.	99¼	100
S. Monica H. T. & T. Co.	41	
Union Oil Co.	99¾	99¼
Union Transportation Co.	96½	98
Visalia Water Co.	99	101

LIBERTY BONDS.
(With Accrued Interest.)

	Bid.	Asked.
1st Liberty 3½s, 1917	94½	
1st Liberty Conv. 4s, 1917	95¾	
1st Liberty Conv. 4½s, 1918	95¾	
2nd Liberty 4s, 1917	95¾	
2nd Liberty Conv. 4¼s, 1918	95¾	
3rd Liberty 4½s, 1918	95¾	
4th Liberty 4¼s	95¾	
5th Victory 4½s	97¾	

INDUSTRIAL LIST.

	Bid.	Asked.
California Delta Farms	$ 80.00	$ 85.50
California Hospital	30.00	
California Packing pfd.	118.50	125.00
California Packing com.		94.50
Consolidated Realty Co.	70.00	
Globe Gr. & Mill Co.	192.50	
Globe Gr. & Mill pfd.		6%
Goodyear T. & R. pfd.	99.50	100.00
Hawaiian C. & S. Co.	70.00	
Hutchinson Sugar Co.	29.00	31.00
L. A. Athletic Club	6.00	14.00
L. A. Brewing Co.	.50	
L. A. Investment Co.	.94	.95
Occidental Life		120.00
Pacific Cotton Mills pfd.		99.00
Pacific Mutual Life	500.00	
S. Joaquin L. & P. pfd.		72.00
S. Joaquin L. & P. com.	9.00	
S. Cal. Edison pfd.	100.50	102.00
S. Cal. Edison com.	96.50	97.00
S. Cal. Iron & Steel Co.	95.00	150.00
Sun Drug Co.	88	
Title I. & Tr. Co.	180.00	

OIL LIST.

	Bid.	Asked.
Amalgamated Oil	$ 97.75	$101.00
American Crude Oil	.27	.30
Associated Oil	111.50	111.62½
Brookshire Oil		.32
Central	1.20	
Continental Oil	.11	
Enos Oil Co.	.09	.10
Fullerton Oil	3.40	3.50
Gen. Pet. pfd.	103.00	105.00
Gen. Pet. com.	139.75	142.00
Jade Oil Co.	.17	.17½
Mascot Oil Co.	2.17	2.19
Midway Northern	.52½	.54
Mt. Diablo	1.50	
Nat. Pac. Oil Co.	.12½	.12¾
New Penn. P. Co.	.22	.22½
Ohio Land	.29	.31
Palmer Union pfd.	.25	.27½
Palmer Union com.	.08	.09
Premier Oil Co.	.45	.55
Republic Pet. Co.	.36½	.36¾
Rice Ranch Co.	.85	.85
Tidens' Oil Co.	.50	.80
Union	103.25	
Union Oil of Delaware	20.00	
United Oil Co.	.74½	.75
Victor Oil Co.	.21	.21
W. Coast pfd.	115.00	125.00
White Star Oil Co.	.06	.06½

MINING LIST.

	Bid.	Asked.
Oatman District—		
Arizona-Tom Reed	$ .01	$ .01¼
Adams Mining Co.	.01	
Argo Mines	10½	.22
Big Jim	.04	.04¾
Black Range	.06	
Boundary Cone	.01	
Gold Dust	.12	.13
Gold Ore	.04¾	.04¾
Gold Road Rosarita	.02	.02¾
Lexington Arizona Mining	.08	.09
Lucky Boy	.06¾	
Nellie Mining	.04	
Parman United	.02	.02½
Sunnyside	.04¼	.04½
Telluride	.18	.19
Tom Reed	1.67	1.70
United Eastern	5.75	5.85
Other Districts—		
Black Hawk Tungsten	.05	
Bose Gold Mining	.12	
Divide Syndicate	.03¼	
Gold Reef	.12½	.14
Hecla Mining	4.25	4.50
Natomas Co.	14.00	
Ore Amigo		.06
Richmond	.10	
Virginia Louise	.39	
Yellow Pine	1.15	1.17½

SALES.

Morning session: 7000 Adams Mining at .01¼; 100 Cal. Delta Farms at 62.00; 50 Citizens' National at 310.00; 25 General Petroleum, s. 10, at 144.00; 20 Goodyear pfd. at 100.00; 1000 L. A. Brewing at 13½; 1000 do. at .12¾; 3000 do. at .13; 3000 Gold Ore Mining at .04¾; 500 do. at .04½; 2000 do., s. 30, at .04¼; 1000 L. A. Investment at .92; 250 1st Liberty Loan 3½s, 1917, at 94¾; 2 $100 1st Liberty Loan Conv. 4s, 1917, at 95¾; 1 $50 do. at 95¾; 1 $50 2nd Liberty Loan 4s, 1917, at 95¾; 2 $100 2nd Liberty Loan Conv. 4¼s, 1918, at 95¾; 4 $100 3rd Liberty Loan 4½s, 1918, at 97¾; 1 $50 do. at 97¾; 1 $100 4th Liberty Loan 4¼s at 95¾; 4 $50 do. at 95¾; 6 $50 Victory Bonds at 97¾; 2 $1000 do. at 97¾; 1 $500 do. at 97¾; 100 Mascot Oil at 2.25; 100 do., s. 10, at 2.25; 1000 National Pacific Oil at .12¼; 1000 do. at .12¾; 2000 do. at .12¾; 1000 Premier Oil at .50; 200 S. Cal. Edison com. at 97.00; 10 do., s. 5, at 97.00; 400 United Eastern at 5.80; 1000 Republic Pet. at .36; 2000 do. at .35¾; 1000 do. at .35¾; 1000 do. at .35½; 1000 do., s. 5, at .35; 11,000 do. at .35¼; 1000 do. at .35¾; 3000 do. at .35¼; 2500 United Oil at .74; 1000 do. at .75; 1000 do. at .74¾; 2000 do. at .74; 100 Union Oil of Delaware at 28.00; 200 do. at 28.50; 100 do. at 28.25; 40 do. at 28.00; 50 Union Oil at 170.00; 17 do. at 170.50; 10 do. at 170.00; 10 do. at 170.00.

Informal: 80 Goodyear pfd. at 100.00; 1000 L. A. Investment, at .95; 5000 National Pacific Oil, at .12¾; 2000 Sunnyside at .04¼; 400 Union Oil of Delaware at 29.12½; 100 do. at 29.00; 800 do. at 28.62½; 100 do. at 28.75; 50 Union Sugar at 54.62½; 1000 United Oil at .75.

Afternoon session: 1000 Adams Mining at .01¼; 270 Associated Oil at 112.00; 50 do. at 112.50; 55 do. at 112.00; 1000 Big Jim Cons. Mining at .04; 1000 Enos Oil at .09; 2 Gen. Pet. Rights at 8.00; 50 General Petroleum at 144.00; 2 do. at 143.00; 20 do. at 142.00; 10 do. at 141.00; 1000 Gold Ore Mining at .04¾; 10 Goodyear pfd. at 100.00; 30 do. at 99.50; 10 do. at 99.75; 1 $100 1st Liberty Loan 3½s, 1917, at 94¾; 2 $50 do. at 94¾; 1 $100 2nd Liberty Loan 4s, 1917, at 95½; 2 $100 2nd Liberty Loan Conv. 4¼s, 1918, at 95¾; 10 $100 3rd Liberty Loan 4½s, 1918, at 97¾; 2 $50 do. at 97¾; 12 $100 4th Liberty Loan 4¼s at 95¾; 5 $50 do. at 95¾; 1 $50 do. at 95¾; 1 $1000 Victory Bonds at 97½; 1 $500 do. at 97½; 1 $1000 do. at 97¾; 800 L. A. Investment at .93; 800 Mascot Oil at 2.25; 100 do. at 2.22; 400 do. at 2.20; 3000 National Pacific Oil at .12¾; 2000 do. at .12¾; 4000 do. at .12¾; 2500 do. at .12¾; 2000 Natomas United at .02½; 1000 Republic Pet. at .35½; 3000 do. at .35½; 2000 do. at .36¼; 1000 Sunnyside Mining at .04¾; 1000 Telluride Mining at .19.

NEW RULING MADE ON LBERTY BOND ASSETS.

[BY A. P. NIGHT WIRE.]

WASHINGTON, Feb. 5.—National banks will be permitted to carry Liberty Bonds in their lists of assets at the price at which they were purchased and not at the prevailing market quotations, under a ruling today by John Skelton Williams, comptroller of currency. Mr. Williams said, however, that the ruling might not be permanent.

Mr. Williams's ruling was contained in instructions to national bank examiners. It was explained that if a bank had purchased a $100 bond at $97 and subsequently the market quotation for that issue was $95, the bank would not have to absorb the loss in listing its assets.

"There is no cause for anxiety because of the recent decline in the market value of Liberty Bonds," Mr. Williams said. "The fall in price is no reflection upon their intrinsic value and factors an extraordinary opportunity to obtain the best security in the world at very attractive figures."

PENNSYLVANIA CRUDE UP 25 CENTS BARREL.

[BY A. P. NIGHT WIRE.]

PITTSBURGH, Feb. 5.—Pennsylvania crude oil was advanced 25c a barrel to 5.30 by the principal agencies before the opening of the market here today. Other grades were unchanged. It is the third advance within two months, and according to authorities was due to increased demands upon the available supply.

LATEST PRICES ON BUTTER AND EGGS.

LOS ANGELES, Feb. 5.—Butter, creamery extras, Produce Exchange closing price, 68 per lb.

Eggs—Fresh extras, Produce Exchange closing price, 44 per doz.; case count, Produce Exchange closing price, 42 per doz.; pullets, Produce Exchange closing price, 42 per lb.

Cheese—California flats, 28 per lb.

SAN FRANCISCO, Feb. 5.—Butter, 66. Eggs, fresh extras, 52; extra pullets, 42½; undersized, 39½. Cheese, unchanged.

CHICAGO, Feb. 5.—Butter, lower; creamery, 50@60½. Eggs, unsettled; receipts, 7180 cases; firsts, 56; ordinary firsts, 45@52; at mark, cases included, 50@55; refrigerator firsts, 35@37.

EXCHANGE RALLY IS COTTON MARKET AID.

SENTIMENT CONTINUES BEARISH AND THERE IS LITTLE BUYING INCENTIVE.

[EXCLUSIVE DISPATCH.]

NEW YORK, Feb. 5.—There was a new lot of heavy selling in the cotton market this morning, and first prices were fro manchanged to 40 points lower. Sentiment continued bearish owing to international money conditions, and there was little incentive to buy at present levels. At the end of the first twenty minutes the market was 50 to 60 points net lower.

March eased off to 34.40c and July to 30.15c, or about 15 to 20 points net lower, in the afternoon, but the improvement in sterling exchange was a substantial factor.

Liverpool turned a buyer in the early break, and the market was steadier late in the morning on covering prompted by the rally in exchange rates. By mid-day March was selling around 34.60c and July 30.40c, or about 5 points net at last night's closing.

Private cables denied yesterday's rumors that England would stop importation of cotton, but said the bars was too high to permit of buying for the present.

	Open.	High.	Low.	Close.	Previous close.
March	34.60	34.80	33.90	34.75	34.55
May	32.07	32.38	31.65	32.45	32.23
July	30.60	30.70	29.90	30.50	30.35
October	28.60	28.80	27.65	28.44	28.35
December	27.50	27.80	27.30	27.90	27.75
New Orleans—					
March	35.50	35.68	34.98	35.68	35.60
May	33.15	33.24	32.62	33.24	33.20
July	30.80	31.00	30.37	31.00	31.15
October	27.95	28.45	27.82	28.45	28.50
December					27.80

The local market for spot cotton was quiet, 25 points up, to 37.80c, for middling upland; sales, none.

Southern spot markets were: Galveston, 37.75c; New Orleans, 39.25c; Savannah, 39.50c; Augusta, 38.25c; Memphis, 38c; Houston, 39.75c; Little Rock, 39c.

BEARS SWAY GRAINS; LIQUIDATION IS ON.

EXPECT INCREASED MOVEMENT FROM INTERIOR AS 18 STATES ARE TO GET CARS.

[EXCLUSIVE DISPATCH.]

CHICAGO, Feb. 5.—The long looked for liquidation is on in grains and has been on in provisions for some time past. Conditions are bearish and there is an aggregation of depressing factors.

With bankers getting uneasy because they have not been able to sell the country to sell its grain or have it moved by the railroads as fast as they would like, there has developed a feeling that the government is aiding liquidation by advancing interest rates for money may have started something which may be farther reaching in its effects than was originally counted upon. The eighteen States of the west, northwest and southwest are to get more cars and grains are to be preferred cars by the railroads from February 10 to 18. This is expected to increase the movement from interior elevators and possibly may result in accumulation.

With export business about off by the low rates of exchange and swelling by exporters, a lack of confidence in securities and cotton with improving everything to depress values in the country to enable it to purchase cheaper there is a situation which is not favorable for investment buying and one which encourages short selling. As one of the largest operators put it: "It all depends upon foreign exchange."

The latter is regarded as the important factor in accumulations of supplies of all grains, and confidence in this will result in discount to sustain values. Aside from the decline in rye and barley there has been no extensive break in other grains. Exchange rates were irregular yesterday, being lowest at the start and highest around the close. This condition, taking with the prevailing car orders, induced free selling and

(Continued on Eleventh Page.)

PRODUCE RECEIPTS IN SAN FRANCISCO.

[BY A. P. NIGHT WIRE.]

SAN FRANCISCO, Feb. 5.—Receipts: Flour, 5836 quarters; barley, 5472 centals; oats, 3092 centals; beans, 2874; corn, 2200 centals; potatoes 1243 sacks; hay, 357 tons; eggs, 62,610 dozen; hides, 1090 number; oranges, 2900 boxes; live stock, 800 number.

May grains unchanged.

Rhubarb, bay stock, 2.50@2.75 box; alligator pears, 4.00@7.00 dozen.

Bell peppers, 10@17½; cucumbers, .08@10; squash, cream, large lug, 75@85; tomatoes, southern, 1.25@2.00; Mexican, 2.00@3.50; cranberries, 1.00@1.50 crate; Imperial Valley, 1.00 @1.75; asparagus, 25@30; lettuce, 50@75; parsley, forced growth, 40; green onions, 2.00 @2.25 box.

Federal Tax Returns
We have procured the services of a former Government Income Tax Expert, who will be pleased to assist you in properly preparing Federal Income Tax returns. This facility is at the disposal of our friends and customers without charge.
Please telephone for appointment.
BOND & GOODWIN
Members of New York Stock Exchange
Title Insurance Building
Telephone Broadway 75
BOSTON NEW YORK CHICAGO SAN FRANCISCO PHILADELPHIA MINNEAPOLIS SEATTLE PORTLAND

California Hydro-Electric Securities
No investment field in California offers better opportunities at present than hydro-electric securities

AS LONG as water falls down hill we can be certain of having hydro-electric power. We have never had sufficient hydro-electric power in California to meet our demands. The day is coming, more rapidly than most of us realize, when even the railroads will have to look to hydro-electricity for power.

Our Railroad Commission has investigated the situation very thoroughly. In order that our power could be used in the best interests of all concerned, the Commissioners have prevented unnecessary duplication of distributing lines wherever possible. They have also given rates, which would yield a decent living to employees, and a reasonable return on the capital invested in order that more capital might be attracted to this industry. If this had not been done, the development of California would have been retarded. While the costs of food and clothing, labor and supplies, coal and oil, and other commodities have doubled and trebled, the cost of power has increased less than one-fifth.

The only people who are dissatisfied with present conditions are the small gauged politicians who cannot get ahead in their chosen profession by blindly attacking public service corporations.

In most cases the cost of the plant, the cost of operation, the rates charged and the profits made are a matter of public record. The public is interested in seeing that good service is rendered. As they are given all facts regarding costs, they realize that there are few industries in the United States whose record in holding down rates in the face of rising material and labor costs compares with that of California Hydro-Electric Companies.

We offer and recommend the following diversified list of high-grade California hydro-electric company securities

Pacific Light & Power Corporation
1st & Refunding 5s, due 1951
This is an underlying bond of the Southern California Edison and a first mortgage on the enormous hydro-electric development at Big Creek.
Price to yield 5.70%

Pacific Light & Power Company
1st Mortgage 5s, due 1942
A first mortgage on the distributing lines of the Southern California Edison Company in Los Angeles. An underlying bond of the Southern California Edison Company.
Price to yield 5.70%

Mt. Whitney Power and Electric Company
1st Mortgage 6s, due 1939
A first mortgage covering the entire property of the Mt. Whitney Company, which is owned by the Southern California Edison Company.
Price 100 to yield 6%

San Joaquin Light & Power Corporation
1st & Refunding "C" 6s, Due 1950
A seasoned bond, legal for the investment of Savings Banks in California. A first mortgage on most of the hydro-electric plant and distributing lines.
Price 99 to yield 6.10%

Southern California Edison Company
General & Refunding 6s, 1944
A general mortgage covering the entire property of the Southern California Edison Company. Has wide market throughout the United States. Legal investment for Savings Banks in California.
Price 96 to yield 6.30%

Pacific Gas & Electric Company
1st Preferred Stock
Rated by John Moody, who is considered America's greatest analyst, as a high-grade investment stock. This company serves over 519,300 consumers, located in 32 counties of Central California.
Price to yield over 6¼%

Write, call or telephone for detailed information regarding any of the above securities in which you are interested.

BLYTH, WITTER & CO.
U. S. GOVERNMENT, MUNICIPAL AND CORPORATION BONDS
521 Trust and Savings Building Phone Broadway 327
LOS ANGELES
PASADENA SAN DIEGO
614 Chamber of Commerce Building 624 First National Bank Building
SEATTLE SAN FRANCISCO NEW YORK

California Municipal Bonds
NO INCOME TAX
For the man with a fair-sized income the yield on municipal bonds is larger after taxes, than from the ordinary taxable investment which carries a far greater risk.
Detailed Information on Request.
R. H. MOULTON & CO.
We Specialize in Municipal Bonds
Title Insurance Building Main 200 60927

WRITE OR CALL FOR INFORMATION CONCERNING
GENERAL PHONOGRAPH CORP. 7s
KENNECOTT COPPER CORP. SECURED 7s
SPICER MANUFACTURING CORP. 6s
SOUTHERN CALIFORNIA EDISON 6s
SPICER MANUFACTURING CORP. 8% PREFERRED
J. C. PENNEY 7% CUMULATIVE PREFERRED
ALBERT PICK & CO. 7% CUMULATIVE PREFERRED
PACKARD MOTOR CAR CO. 7% CUMULATIVE PREFERRED
WILLYS-OVERLAND NON-CONVERTIBLE 7% PREFERRED
(NEW) LINCOLN MOTOR CO. CLASS A SHARES
Merrill, Lynch & Company
Members New York, Chicago, Detroit Stock Exchanges
216 VAN NUYS BLDG. PHONE

A. H. CRARY & CO.
MEMBERS CHICAGO BOARD OF TRADE
Stocks, Bonds, Grain, Cotton
DIRECT PRIVATE LEASED WIRE.
65304. 119 W. Fourth St., Los Angeles. Main 8
129 WEST FIRST ST., LONG BEACH

Stephens & Company INVESTMENT SECURITIES 521 SOUTH SPRING

Securities

... at present than hydro-

... coal and oil, and other com... led and trebled, the cost of ... less than one-fifth.

... who are dissatisfied with ... are the small gauged politi... ahead in their chosen pro... attacking public service cor-

... cost of the plant, the cost ... tes charged and the profits ... of public record. The pub... seeing that good service is ... are given all facts regard... that there are few indus... States whose record in hold... face of rising material and ... with that of California ... panies.

... high-grade California

Mt. Whitney Power and Electric Company

1st Mortgage 6s, due 1939

... first mortgage covering the entire ... property of the Mt. Whitney Company, ... which is owned by the Southern Cali... fornia Edison Company.

Price 100 to yield 6%

Pacific Gas & Electric Company

1st Preferred Stock

... rated by John Moody, who is consid... ed America's greatest analyst, as a ... high-grade investment stock. This ... company serves over 519,400 consum... located in 33 counties of Central ... California.

Price to yield over 6¾%

... in which you are interested.

...O.

...ONDS

... Broadway 327

SAN DIEGO

...924 First National Bank Building

...ia

...icipal Bonds

... a fair-sized income ... ipal bonds is larger ... from the ordinary ... which carries a far

...LTON & CO.

... Municipal Bonds

... ilding Main 260 60927

... FOR INFORMATION CONCERNING

... CORP. 7s ... 1920-24
...P. SECURED 7s ... 1930
... CORP. 6s ... 1920-24
... EDISON 6s ... 1944
... CORP. 8% PREFERRED
...ATIVE PREFERRED
... CUMULATIVE PREFERRED
..., 7% CUMULATIVE PREFERRED
... CONVERTIBLE 7% PREFERRED
... CO. CLASS A SHARES

...ynch & Company

..., Chicago, Detroit Stock Exchanges. PHONE 63879

...RARY & CO.

... CHICAGO BOARD OF TRADE

...Bonds, Grain, Cotton

... PRIVATE LEASED WIRE.

...ourth St., Los Angeles. Main 7559.

... FIRST ST., LONG BEACH

...mpany INVESTMENT SECURITIES 321 SOUTH SPRING STREET

PIONEER HOUSE

E. F. HUTTON & CO.

MEMBERS

New York Stock Exchange
New York Cotton Exchange
Chicago Board of Trade

[illegible] W. Fourth Street, Home Phone 10[illegible], Sunset Main 2170 | Hotel Alexandria, Home Phone F2610, Sunset Main 6969. | Pasadena—Hotel Maryland. Tel. Fair Oaks 68

Through Wires to Chicago and New York Without Relay.

Spicer—

through control of the well-known Sheldon Axle & Spring Company and the Parish Manufacturing Corporation, is one of the largest motor parts concerns in the United States.

Spicer manufacturers Universal Joints, Axles, Propeller Shafts, Springs and Frames.

Earnings

Net profits of these companies, after depreciation but before taxes, for the past three fiscal years, computed as stated in the president's letter, copies of which may be had on application, are reported as follows:

1916-17	$2,048,545.92
1917-18	3,325,160.40
1918-19	3,286,545.50

Earnings for the fiscal year 1918-19 on the above basis were equivalent to $58 per share on the common stock then outstanding.

Merrill, Lynch & Co.

Full particulars regarding Spicer stocks and those of fourteen other "motor parts" companies sent on request for Booklet S-508.

INVESTMENT SECURITIES
COMMERCIAL PAPER

216 VAN NUYS BLDG. PHONE 63879

Members of the New York, Chicago, Detroit and Cleveland Stock Exchanges. Direct private wires to these markets.

COTTON
Is King
and profits are royal

Here is an opportunity to participate in the large and assured profits of the cotton industry of the Southwest.

We are preparing to plant a large acreage of Pima long staple cotton in a proven district in the Salt River Valley cotton belt. Cotton grown in this district in 1919 sold as high as 87 cents a pound and brought handsome profits to growers.

Our plan eliminates the speculative feature from this project and we desire to show you how you can make money out of cotton culture without turning farmer yourself.

Purchases can be made in units of $100 and up.

Full particulars freely given on request.

Write, phone or call at our offices.

GUYON MOSELEY
FISCAL AGENT
LIBERTY LONG STAPLE COTTON CO.
Suite 200 Marsh-Strong Bldg.,
Los Angeles, Cal.
Telephone—Pico 2412; 10175

Income TAXES!

Save time, worry and possible delinquencies by consulting our experts.

Our Tax Service Department is in charge of a former Examining Officer of the U. S. Internal Revenue Department.

NOMINAL FEE.

TITLE INSURANCE and TRUST COMPANY
TITLE INSURANCE BUILDING
FIFTH AND SPRING STS.
THE OLDEST TRUST COMPANY IN THE SOUTHWEST
PAID-IN CAPITAL AND SURPLUS $2,600,000.00

UNION OIL OF CALIFORNIA

May be bought through us on our SAVING PLAN. LEAFLET ON REQUEST.

RAYMOND & DALGLEISH
Dealers in Bonds and Stocks
18 South Marengo Avenue
Phone 898 Colorado Pasadena, Cal.

BONDS STOCKS **ANDREWS & CO.**
MERRITT BLDG.
Telephone 60715.
Branch Offices in Principal Cities

[illegible] McCormack & Co. [illegible] Van Nuys Building Phone Pico 664.
Bonds and Stocks
Member L. A. Stock Exchange.

Second Financial and Market Page

NEW YORK STOCK EXCHANGE

[BY A. P. NIGHT WIRE.]

NEW YORK, Feb. 5.—Although the foreign exchange situation, as applied to London and Paris, showed moderate improvement today, the stock market continued under incessant pressure on renewed selling for both accounts.

The recovery in international credits was nullified as a market factor by greater firmness of money, call loans advancing from the high renewal rate of 17 to 20 per cent., with stronger tendencies for bank acceptances and commercial paper.

Rails gave promise of betterment at the outset, but yielded later when advices from Washington indicated that certain objectionable features of the railway bill now pending probably would be adopted.

Industrials, motors and oils rallied slightly toward the end on short-covering, but in no instance of importance was the net result favorable to the constructive side, shippings contributing to the weak tone at the close. Sales amounted to 1,275,000 shares.

New loan prices were made by Liberty and Victory issues. International bonds were lower, also the general domestic list. Sales (par value) were $18,750,000. Old U. S. bonds were unchanged on call.

Mercantile paper, 6@6 1-4. Sterling demand, $3.29 1-4; cables, $3.30. Time loans, strong; all dates, 8½. Call money strong; high 20; low 17; ruling rate 17; closing bid 19; offered 20; last loan 20.

Bar silver, $1.32. Mexican dollars, $1.01 7-8.

STOCK QUOTATIONS IN NEW YORK CITY.

[Furnished by Logan & Bryan, Members New York and Boston Stock Exchanges, Van Nuys Bldg., Los Angeles.]

NEW YORK, Feb. 5.—Following are the closing prices, sales, and high and low quotations today:

Sales.	Stocks—	High.	Low.	Closing bid.
1,400	Ajax Tire	72½	69⅞	70½
800	Alaska	1⅝	1½	1⅝
500	Alaska Juneau	...	...	1⅝
1,000	Atlantic Coast Line	88¾	88½	88¾
2,700	Atlantic Gulf & W. I.	153	150½	150⅞
4,700	Allis Chalmers	44⅛	42⅝	42⅝
700	Alloy Steel	46⅝	45½	45½
1,000	Am. Agr. Chemical	98⅞	96⅞	96
2,600	Am. Beet Sugar	85½	83½	83½
5,700	Am. Car & Fdy. Co.	133½	130⅞	131⅜
300	Am. Car & Fdy. pfd.	116	115½	115½
10,000	Am. Can Co.	49⅝	47⅝	47⅝
200	Am. Can Co. pfd.	96⅝	95	95
800	Am. Cotton Oil	46⅛	45¼	46
2,700	Am. Drug Syndicate	12⅝	12¼	12⅝
200	Am. Express	...	...	90
1,700	Am. Hide & Leather	22	22⅛	22⅛
3,000	Am. Hide & L. pfd.	110	107⅛	108⅛
400	Am. Ice Sec. com.	42	41	40
23,500	Am. Int'l Corp.	103⅝	99½	100
8,200	Am. Linseed	84	81	81
8,800	Am. Locomotive	92½	90	90⅛
1,700	Am. Ship. & Com.	19½	19	19⅛
4,900	Am. Steel Fdy. com.	42⅝	40⅛	40⅛
100	Am. Steel Fdy. pfd.	...	...	92
1,000	Am. Smelt. & Rfg. Co.	64	62¾	62⅝
2,400	Am. Sugar	129	127	128½
4,800	Am. Sumatra Tobacco	85½	83⅞	83½
100	Am. Snuff	105	105	104
2,700	Am. Tel. & Tel. Co.	98⅝	98⅛	98⅛
200	Am. Tobacco Co.	239	237	237
10,000	Am. Tobacco Sec.	60	57⅝	57⅝
1,600	Am. W. Paper pfd.	49⅝	48⅝	49
18,300	Am. Woolen	136	133	133
100	Am. Woolen pfd.	...	...	102
1,200	Am. Zinc & Lead	16½	16	16½
6,500	Anaconda	58	56⅛	56⅝
8,200	A. T. & Santa Fe	81	79½	79½
100	A. T. & Santa Fe pfd.	...	...	75
56,200	Baldwin Locomotive	109⅝	106⅝	107⅝
300	Baldwin Loco. pfd.	...	...	99
2,000	Baltimore & Ohio	30½	30	30¼
900	Balt. & Ohio pfd.	43⅝	43¼	43
4,200	Bethlehem Motors	23⅛	21⅝	22
100	Bethlehem Steel com.	...	...	85½
25,800	Bethlehem Steel "B"	92½	89⅝	90
400	Beth. Steel pfd. 8s	113⅛	112⅝	111½
3,400	Booth Fisheries	12⅛	11	11
1,000	Bosch Magneto	116⅝	115	115⅝
2,800	Butte & Superior Cop.	23	22	22
900	Brooklyn R. T.	12	11⅝	11⅝
1,700	Caddo Oil	20	19	19
1,900	California Packers	79	77⅝	77⅝
3,600	Cal. Petroleum Co.	34⅛	32⅝	32½
4,800	Canadian Pacific	122⅛	118½	121
9,100	Central Leather	87	84	84
6,400	Cerro de Pasco	51	49	49½
7,500	Chandler Motors	129⅛	126	128
1,700	Chesapeake & Ohio	53	52	50
1,900	Chile Copper	17⅛	16⅝	16⅝
3,300	Chino Copper	35⅛	34⅛	34
200	C. & G. W.	8	7⅝	7⅝
200	C. & G. W. pfd.	22⅝	22⅛	22⅛
2,100	C. & N. W.	83⅛	80	80
2,800	C. M. & St. Paul	35	34½	35
3,800	C. M. & St. Paul pfd.	51⅛	50	50
2,800	Coca Cola	37⅛	36	36⅛
1,900	Colo. Fuel & Iron	39	37⅛	38
100	Colorado Southern	...	...	22
2,800	Columbia Gas	57⅛	55⅛	55½
28,100	Columbia Graphophone	45	36½	39⅝
800	Consolidated Gas	77½	76½	76
4,200	Continental Candy	11⅝	11⅛	11½
500	Cont'l Can com.	84	80	75
1,000	Cons. Textile Corp.	27⅝	26⅛	26⅝
9,500	Corn Products	80⅝	78⅝	80⅛
12,600	Crucible Steel com.	212	206	206½
7,600	Cuba Cane Sugar	44⅛	42	43⅝
1,100	Cuba Cane sugar pfd.	82	80½	79
800	Delaware & Hudson	92⅝	91½	91½
1,200	Dome Mines	11⅝	11⅝	11⅝
200	D. L. & W.	169	168	168
100	D. & R. G.	7½	7½	7½
2,000	D. & R. G. pfd.	11⅝	10⅝	10⅝
2,000	Endicott Johnson	129⅝	128⅝	129
900	Erie	12⅛	12	12
800	Erie 1st pfd.	19⅝	18⅝	18⅝
300	Erie 2nd pfd.	13	12⅝	12⅝
1,500	Famous Players	76½	74	73⅞
100	Federal M. & S. com.	30⅝	30½	30
9,400	Fisk Tire & Rubber	38⅛	36⅛	37⅛
6,200	Gaston Williams	13	12½	13
2,300	General Cigars	68½	65⅝	66
1,000	General Electric	160⅛	159½	160
21,400	General Motors com.	285	275	278
100	General Motors pfd.	...	...	81
7,800	Goodrich Rubber Co.	73⅛	71	71⅝
1,000	Goodrich Rubber pfd.	95⅛	94⅝	94⅝
1,000	Great Northern pfd.	75⅛	74⅝	74⅝
200	Greene Cananea	33½	33	32
5,400	Great No. Ore Ctfs.	37	36½	36½
2,000	Gulf States Steel	67½	66	65⅝
800	Hup. Motors	13⅝	13⅝	13⅛
1,200	Haskell Barker	55⅛	54	54½
1,100	Illinois Central	87	86⅝	86⅝
8,900	Inspiration Copper Co.	53	52	52½
7,900	Industrial Alcohol	98⅝	93⅛	93⅛
300	Int'l Havester com.	122½	120	120
6,300	Int'l Nickel	22	21	21¼
10,800	Int'l Paper	76½	74	74½
900	Inter-Met. Cons. Co.	3⅝	3⅝	3⅝
1,000	Inter-Met. Cons. pfd.	11½	10½	10½
36,700	Int'l Marine	34½	30½	31½
9,200	Int'l Marine pfd.	89⅝	86½	86½
1,500	Interstate Callahan	18	17⅝	17⅝
400	K. C. Southern	15½	14⅝	14⅝
100	K. C. Southern pfd.	...	...	45
4,700	Kennecott Copper	28⅝	28¼	28⅝
2,200	Kelly Springfield com.	122	118⅝	119
6,700	Keystone Tire Co.	30⅝	28⅝	28⅝
5,000	Lackawanna Steel	76½	74	75
200	Laclede Gas com.	40	30	39
600	Lee Tires	32	31½	32
1,900	Lehigh Valley	42½	41½	41¼
400	Liggett & Myers	195	194	195
800	Lorillard Tobacco Co.	158	155½	158
700	Loose Wiles Bis. Co.	56½	55	51
300	Maxwell Motors	28	27	28
100	Do. 2nd pfd.	27	27	27
200	Mex. Central Ctfs.	3½	3	3
19,400	Mex. Petroleum Co.	185⅛	177⅝	179⅝
800	Miami Copper Co.	22⅛	21⅝	21⅝
17,000	Middle States Oil	31⅛	30	29½
11,500	Midvale Steel	47	45⅝	46⅝
1,000	Minn. & St. L.	12	11	11
100	M. St. P. & S. S. M.	...	...	68½
1,900	M. K. & Texas	8⅛	7⅝	7⅝
300	Montana Power com.	64½	64	64
6,400	Missouri Pacific	24⅝	23	23½
600	Missouri Pacific pfd.	40	39⅝	39⅝
1,000	National Lead	77½	76	73
200	National Biscuit	115½	115½	115½
2,000	National Enamel	74	71½	72
400	Nevada Con.	15	14⅝	14⅝
600	N. Y. Air Brake	101½	100½	100½
2,800	N. Y. Central	68	67⅝	67½
1,000	Nova Scotia Steel	61	59⅝	60
2,000	N. Y., N. H. & H.	27	25½	25⅝
100	N. Y., Ont. & W.	...	...	16½
200	Norfolk & Western	94⅝	94½	94⅝
5,500	Northern Pacific	77	74	74
10,000	Ohio City Gas	44½	42½	42¼
6,800	Oklahoma Producers	8	7⅝	7⅝
500	Ontario Silver	8	7⅝	7½
2,400	Otis Steel	32½	31½	31½
100	Pacific Mail	...	...	25⅝
19,100	Pan-American com.	82⅝	79	80½
4,000	Pan-American "B"	80	76½	76½
5,200	Penn. R. R. Co.	41⅝	41¼	41½
700	People's Gas	30⅝	35½	35⅝
10,700	Pere Marquette com.	30⅝	28⅝	29
3,300	Philadelphia Co.	37½	35½	35⅝
28,200	Pierce-Arrow com.	59⅝	58⅛	58⅝
300	Pierce-Arrow pfd.	101½	101	101
8,700	Pierce Oil com.	17⅝	17	17⅝
1,700	Pittsburgh Coal	57½	56½	55¼
100	Pittsburgh Coal pfd.	89½	89½	89½
1,000	Pitts. & W. Va. com.	25⅝	23	23
1,400	Pressed Steel Car	93⅝	92	92½
1,800	Pond Creek	18	17½	17⅝
2,000	Punta Allegre Sugar	82⅝	80	80
600	Pullman	114	113	113
4,900	Ray Consolidated	20⅛	19⅝	19⅝
400	Ry. Steel Spring Co.	94	91½	90
200	Ry. Steel Spring pfd.	104	103⅝	103⅝
3,100	Reading	78	76½	76½
43,300	Republic I. & S.	108⅝	103⅝	105⅛
300	Republic I. & S. pfd.	103½	102⅝	103
400	Republic Truck	48⅝	46⅜	47⅞
5,100	Rock Island	26	25½	25
400	Rock Island 7th	98½	97	97
800	Rock Island 6th	59⅛	59	59
9,900	Royal Dutch, N. Y.	101⅜	100	100½
1,300	Rumley com.	39⅞	38⅝	34
800	Rumley pfd.	70	68	68
200	Saxon Motors	16	15	14⅞
100	Seaboard Air Line	...	...	7
200	Seaboard A. L. pfd.	17	16	16
61,000	Sinclair Oil	35⅝	34⅜	34⅝
300	Shattuck Copper	11⅛	11⅛	11⅛
9,800	Shell Trans. & Trading	81⅛	78⅞	79⅛
2,900	Sloss S. S. & I. Co.	71	69	69
5,300	St. L. & S. F. com.	16⅛	16	16
21,500	Southern Pacific	96⅝	94⅛	94⅛
2,800	Southern Railway	21	20⅝	20⅝
200	Southern Ry. pfd.	52⅛	[illegible]	[illegible]
3,500	Stromberg Carburetor	71⅛	67½	67½
58,100	Studebaker com.	98⅛	94⅞	95
800	Stutz Motors	113	111	112½
2,900	Tennessee Copper	10	9⅝	9⅝
4,700	Texas Oil	181½	175	175
5,800	Texas Pacific	39⅛	30⅞	31
4,800	Tobacco Products	75⅛	73⅛	74
100	Tobacco Products pfd.	100	100	100
9,500	Transcontinental Oil	22⅛	21	21⅛
7,200	Union Oil of Delaware	29⅛	28	28
6,600	Union Pacific	120	117⅝	118⅛
1,000	Union Pacific pfd.	67⅛	66⅛	66⅛
1,800	Utah Copper	72⅝	71⅛	71⅛
700	Utah Securities	9⅝	...	9⅛
4,200	United Food Products	63	59⅝	58⅛
1,700	United Fruit	184	180	182½
19,700	United Retail Stores	77⅛	74	74⅛
1,400	United R. R. of S. F.	9	[illegible]	[illegible]
300	U. R. R. of S. F. pfd.	22⅛	[illegible]	[illegible]
2,900	U. S. Cast Iron Pipe	18	17	17
1,100	U. S. Realty & Cons.	41⅛	40⅛	40⅛
21,200	U. S. Rubber	103⅛	102⅛	102⅛
400	Do. 1st pfd.	113	112⅛	112⅛
116,000	U. S. Steel Cor.	101⅛	99⅛	100⅛
1,900	U. S. Steel Cor. pfd.	112	111⅛	111⅛
1,800	U. S. Smelting	67	65⅛	65⅛
100	U. S. Smelting pfd.	45⅛	[illegible]	[illegible]
1,300	Va.-Car. Chemical Co.	63⅛	[illegible]	[illegible]
6,800	Vanadium Steel	77⅛	[illegible]	[illegible]
300	Wabash	[illegible]	[illegible]	[illegible]
1,500	Wabash "A"	22⅛	21⅛	21⅛
600	Wells-Fargo Express	51⅛	50⅛	51
600	Western Union	81⅛	81	81
4,100	Westinghouse	51⅛	50⅛	50⅛
2,300	Western Md. com.	10⅛	10	10⅛
500	Western Pacific com.	23⅛	[illegible]	[illegible]
400	Western Pacific pfd.	56⅛	54⅛	54⅛
3,500	W. & L. E.	11	10⅛	10⅛
5,300	White Motors	[illegible]	[illegible]	[illegible]
5,900	Willys Overland	[illegible]	[illegible]	[illegible]
2,000	Wilson Co. com.	[illegible]	[illegible]	[illegible]
200	Wisconsin Central	[illegible]	[illegible]	[illegible]
200	Woolworth com.	[illegible]	[illegible]	[illegible]
4,100	Worthington P. com.	87	[illegible]	[illegible]
300	Cons. Cigars com.	60	59⅛	59⅛

Total sales of stocks—1,280,900 shares. Total sales of bonds—$18,792,000. Money—Opened at 17 per cent.; closed, 19½@20 per cent.; ruling rate, 18 per cent.; last loan, 20 per cent.; highest, 20 per cent.; lowest, 17 per cent.

NEW YORK CURB CLOSE.

[Furnished by Logan & Bryan, Members New York and Boston Stock Exchanges, Van Nuys Bldg.]

NEW YORK, Feb. 5.—Closing quotations:

	Bid.	Ask.		Bid.	Ask.
Industrials—			Sequoyah	⅜	½
Air Redtn.	45	49	Island Oil	5	5⅛
Aetna Exp.	7½	8	Marland	5⅜	5⅝
Chevrolet	200	400	Ranger	11	14
Curtis Aero.	8	8½	T. B. Ex.	22	27
Holly	47	55	R. Candy	13	14
Do. pfd.	90	100	Mining—		
Lake Torp.	3	3½	Big Ledge	7-16	½
Maxim	...	...	B. & N. Y.	...	...
Sub. Boat	13	14	Cal. & J.	...	...
United M.	50	70	Caledonia	30	33
U. S. Steamship	3⅝	3⅞	Can. Cop.	1⅛	1¼
Wright-M.	4⅝	5	Cons. Ariz.	...	...
Peerless	40	45	Tropical	17	19
Dictagraph	...	10	Davis Daly	11	13
Perfection	8⅛	8⅝	G. Monster	...	...
Gillette	160	165	Hecla	4	4⅛
Oils—			Howe S.	3⅝	4
Barnett	2	5	Iron Blos.	⅛	¼
Bos. & Wyo.	1⅛	1¼	J. Verde	½	9-16
Cosden	7⅝	8	Kerr Lake	4½	4⅝
White Oil	27⅝	29	Magma Cop.	35	40
Tono. Div.	2⅝	2⅞	Mason Val.	2	2½
Elk Basin	7⅝	9⅛	Motherlode, old	37	39
Fed. Oil	3⅛	3⅝	Do. new	55⅝	56
Glen Rock	3⅝	3⅞	Ohio Cop.	½	5-16
Met. Pet.	3⅛	3⅜	Ray Herc.	1⅛	1½
Merritt	18⅝	19⅛	Stewart	15	20
Midwest Ref.	151	158	Success	3	5
Midwest Oil	1⅝	2⅛	Tono. Ex.	2⅛	2½
Do. pfd.	1½	2⅜	U. V. Ex.	37⅝	38
Northwest	35	40	Yerrington	3	4
Okmulgee	⅝	1	Cons. Cop.	4½	4⅝
Sapulpa	6⅝	6⅞			

FOREIGN EXCHANGE: LOCAL QUOTATIONS.

Following are the foreign exchange rates upon which local business was transacted yesterday, as compiled by the foreign exchange department of the Farmers' and Merchants' National Bank:

	Exchange rate.
London, per pound sterling	3.27½
France, per 100 francs	6.75
Germany, per 100 marks	1.18
Italy, per 100 lire	5.22
Holland, per 100 guilders	37.18
Sweden, per 100 kronor	18.00
Norway, per 100 kroner	17.05
Spain, per 100 pesetas	17.05
Czecho-Slovakia, per 100 kronen	1.13
Greece, per 100 drachmas	12.95
Bulgaria, per 100 leva	1.83
Poland, per 100 Polish marks	.81
Rumania, per 100 lei	1.83
Belgium, per 100 francs	6.84
Jugo-Slavia, per 100 kronen	1.05
Switzerland, per 100 francs	16.70
Serbia, per 100 dinars	3.78
Denmark, per 100 kroner	14.70
Finland, per 100 finmarks	4.53
Hongkong, per 100 local currency	97.75

Buying rates—Great Britain, sight, 3.24; Canadian, sight, 18 per cent. discount.

OIL STOCKS.

[Furnished by A. H. Crary & Co., 119 West Fourth street, Los Angeles.]

NEW YORK, Feb. 5.—Closing quotations:

	Bid.	Ask.		Bid.	Ask.
Anglo	22	23	S. W. P. P.	97	100
Atl. Ref.	1300	1410	S. Oil Cal.	295	305
Borne S.	430	450	S. Oil Ind.	680	700
Buckeye	96	98	S. Oil Kan.	600	625
C'brough	230	270	S. Oil Ky.	390	410
Continental	500	525	S. Oil Neb.	490	510
Crescent	33	34	S. Oil N. J.	705	720
Cum'land	120	122	S. Oil N. Y.	408	412
Eureka	148	152	S. Oil Ohio	520	525
Galena	78	82	Swan & F.	100	110
Do. pfd.	102	108	Union T.	105	110
Ill. Pipe	170	175	Vacuum	400	410
Ind. Pipe	96	99	Wash'ton	30	40
Nat. Tran.	30	32	Inter. Pet.	55	55½
N. Y. Tran.	180	186	Atl. pfd.	113	114
N. Pipe	100	105	C'brough pfd.	106	110
Ohio Oil	310	329	Galena new pfd.	95	99
P. M. Fuel	54	58	S. Oil N. J.	114⅛	115
Prairie Oil	600	620	S. Oil Ohio pfd.	109	110
Prairie P.	230	240			
Solar Refg.	350	370			
S. Pipe	160	170			
S. P. Oil	310	320			

LATEST ALFALFA PRICES.

The alfalfa market yesterday was weak. According to the quotations given out at the office of the Alfalfa Growers of California the following prices ruled f.o.b. Los Angeles: Choice alfalfa, $36.00@37.50 per ton; choice dairy alfalfa, $36.00@38.00; No. 1 dairy alfalfa, $35.00@35.00; No. 2 alfalfa, $34.00@36.00; standard dairy, $31.00@32.00; standard alfalfa, $30.00@32.00.

EASTERN CITRUS MARKET.

CITRUS FRUIT SHIPMENTS.
SOUTHERN CALIFORNIA.

	Oranges	Lemons
February 4	86	32
Total cars to date this season	5857	1,220
Total cars to same date last season	5,012	1,785

CENTRAL CALIFORNIA.

	Oranges	Lemons
February 3	0	3
Total cars to date this season	3,420	167
Total cars to same date last season	2,200	217

[EXCLUSIVE DISPATCHES.]

NEW YORK, Feb. 5.—Today's auction sale of California citrus fruit postponed on account of a raging blizzard. Streets blockaded, impossible to move fruit.

BOSTON, Feb. 5.—Four cars of oranges and one car of lemons sold. Market is unchanged on oranges. Lemon market is easier.

NAVELS—	Avge.	NAVELS—	Avge.	NAVELS—	Avge.	LEMONS—	Avge.
Excelsior, C&D	$3.85	Cloister, CMPC	1.75	Whittier, STx	3.20	Whittier, STx	7.90
Marguerite, C&D	3.15	Canna, RHx	4.45	Pico, STx	4.20	Pico, STx	6.60
F. Tree, CMPC	1.75	Cosmos, RHx	3.50				

PHILADELPHIA, Feb. 5.—One car of navels sold. Market is unchanged.

NAVELS—Red Ridinghood, SDx, $4.55.

PITTSBURGH, Feb. 5.—Three cars of oranges and two cars of lemons sold. Market is lower on oranges, lower on lemons.

NAVELS—	Avge.	NAVELS—	Avge.	LEMONS—	Avge.	LEMONS—	Avge.
Highway, SAx	$4.75	Schoolboy, AHx	1.30	La Habra, NOx	6.30	Eldorado, EFG	4.50
Rosilworth, AHx	3.70	Duarte Beauties,		Reliable, NOx	4.85	American, EFG	4.75
Pennant, AHx	3.15	ACGA	4.55	Liberty, EFG	—		

FINANCIAL AND TRADE REVIEW

(Continued from Tenth Page.)

the morning as low as 92 cents, rallying to a close at 94 cents bid. California Delta Farms was up from Wednesday's close and registered sales at $62. Industrials generally showed considerable strength and backed up the opinion that their inherent value is proof against any ordinary and most extraordinary stock cataclysms. United Oil dropped back to 74 cents, where the decline was stopped, and a recovery to 75 cents noted. Goodyear declined from par to $99.50; Mascot lost 5 cents on the day and sold down to $2.20; National Pacific was firm around 12½ cents. Bonds were weak, but showed fractional gains. The close was weak and irregular.

Lower Prices Predicted.

Two items which find natural filing under the important, if true, heading came over the wires yesterday. One, from Cleveland, predicted an early end of inflated costs for clothing, food and other necessities; the other from Milwaukee recited a cut of 50 cents per barrel in flour. Los Angeles dealers were in a receptive, but skeptical, mood when asked about the glad tidings. They agreed that they would welcome a chance to cut prices, but declared that they had seen no evidences as yet of the promised land. However, it is the general opinion that the peak has been reached and that the information which came out of the East yesterday may be the first glimpse of the bend in the road.

Municipal Bond Sales.

The following municipal bond sales are scheduled for February, according to R. H. Moulton & Co.:

	P.c.	Date.	Amount.
Fillmore, Municipal Water System	5½	Feb. 10	$ 20,000
Orangethorpe, Orange Co.	5	Feb. 17	60,000
Santa Ana High School, Orange Co.	5	Feb. 17	110,000
El Monte Sewer Bonds, 1920	5½	Feb. 10	55,000
California Highway Bonds	4½	Feb. 20	12,000,000
Santa Monica Municipal Wharf Bonds	5	Mar. 1	75,000
Visitacion School Dist., San Mateo Co.	5	Feb. 9	23,000
Modesto, Municipal Improvement	5	Feb. 11	289,000
Los Angeles County, Flood Control	5	Feb. 16	507,000

Leaf on Directorate.

At a meeting of the board of directors of the Los Angeles Shipbuilding and Dry Dock Company, held yesterday, Erle M. Leaf, trust counsel for the Title Insurance and Trust Company, was elected to the board of directors, to fill the vacancy created by the death of Stoddard Jess. The company has also declared a dividend rate of 7 per cent. on the preferred stock, and, in addition, voted to retire one-fourth of all preferred stock outstanding. The retirement of this stock will take place on February 10.

New Treasury Certificates.

The Secretary of the Treasury announces the issue of another series (T M4-1920) treasury certificates of indebtedness, at par and accrued interest, dated and bearing interest from February 2, payable March 15, 1920, at the rate of 4½ per cent. per annum. These certificates are in anticipation of income tax receipts and applications for participation may be made at any bank or direct to the Federal reserve branch.

Californians are Savers.

That the saving as well as the investment instinct is strongly developed in California is indicated by a statement issued yesterday by Charles F. Stern, State superintendent of banks, which reveals the fact that 1,650,000 persons in California have savings-bank deposits averaging $675 each, and aggregating more than $1,000,000,000. According to the superintendent, this shows widespread and wonderful prosperity. "In a year," he says, "savings deposits have increased $148,000,000; combined savings and commercial deposits in the State banks have increased $253,000,000, and the total State bank resources have increased $258,000,000. Fairly considered, the great increase in the commercial departments of our banks means a rapid and healthy return to normal business activities."

A Service Hint.

A correspondent of this department complains that she frequently visits a store in response to an advertisement, only to find that the clerk has not yet heard of either the advertisement or the special price quoted therein. The same is often true of window displays. A simple plan, which at least one merchant finds efficacious, is to have the advertisement pasted upon a piece of cardboard and circulated, the first thing in the morning, through the departments affected, having each clerk affix his signature after familiarizing himself with the subject matter, and as evidence that he understands the proposition. The same plan can be used for sales goods placed in display windows, the department head making a typewritten list and circulating it the same as the newspaper advertisement.

$7,000,000 Power Issue.

With the National City Company as underwriters and syndicate manager, sales were opened yesterday on a $7,000,000 issue of 10 year 7 per cent. gold bonds, general refunding, of the Consumer's Power Company of Michigan. The bonds will be offered at $98, to yield 7.28 per cent. to the purchaser. At the same time a $3,000,000 issue of two to seven-year 7 per cent. gold debentures of this company was offered by the National City Company. The debentures are being sold at a price which will yield 7 3-4 per cent. to the investor. Earnings of the company during the past year have been 2 1-4 times the interest charges on the bonded debt. Local participants in the issue are the Los Angeles Trust and Savings Bank, Citizens' National Bank, Drake, Riley and Thomas, and Stevens, Page and Sterling.

Personal Mention.

W. B. Hunnewell, manager of the local offices of the National City Company, is at Palm Springs for a few days rest and recuperation from a slight attack of influenza.

A New Straus Issue.

S. W. Straus & Co., announced through their local office today, a new issue of $5,500,000 6 per cent. Serial Bonds, secured by a direct closed first mortgage on the Madison Avenue Office Building in New York City. The bonds mature serially from 1922 to 1935, and over 60 per cent. is thus paid off before the final maturity. This issue of first mortgage bonds is followed by an issue of $2,000,000 Second Mortgage 6 per cent. bonds sold by the Board of Trustees of the Fifth Church of Christ, Scientist, New York City, to members of the Church, and thus places the issue of first mortgage bonds in an exceptionally strong position. This church will occupy an auditorium, utilizing the interior and least desirable office space to the best advantage. In addition to the large serial payments reducing the principal each year, the mortgagors are required to deposit each month one-twelfth of the amount of principal and interest coming due during the then current year.

SAVANNAH NAVAL STORES.

[BY A. P. NIGHT WIRE.]

SAVANNAH, Feb. 5.—Turpentine, steady, 1.96; sales, 50; receipts, 25; shipments, 27; stock, 9701. Rosin, steady; sales, none; receipts, 557; shipments, 107; stock, 36,500. QUOTE: B., 17.90; D., E, 18.10@18.25; F., 18.15@18.30; G., H., 18.35; I., 18.35@18.45; K., 19.00; M., 19.57; N., 20.00; WG., 20.50; WW., 20.75.

SAN FRANCISCO OIL STOCKS.

[BY A. P. NIGHT WIRE.]

SAN FRANCISCO, Feb. 5.—Oil stocks: Caribou, 200 bid; Enos, .06 bid; Pac. State Pet., .06 bid; Palmer Union, .06@.07; do pfd., .26 bid; Record, 715 asked.

We Own and Offer:
Odd Lots
MUNICIPALS
To Yield the Investor 5%

126,000	City of San Fernando 5½s	1923-57	5.00%
10,000	City of Blythe Water Works 5s	1939-49	5.00%
1,000	Little Lake School Dist. 5½s	1940	5.00%
500	Templeton School Dist. 5s	7-10-20	5.00%
4,000	City of Vernon 5s	1932-3	5.00%
2,000	Cressy School Dist. 5s	1923-6	5.00%
500	City of Glendale 5s	1938	5.00%
125	City of Huntington Park 5s	1953	5.00%
4,500	City of Ocean Park 5s	1929-46	5.00%
33,000	Palo Verde Joint Levee Dist. 6½s	1928-48	Mkt.

We Buy and Sell All Issues of United States Government Bonds

Bond Department

CITIZENS NATIONAL BANK
of Los Angeles
Resources over $30,000,000
N.W. Corner Fifth and Spring Sts. Telephone 10499

CALIFORNIA CRUDE OILS
TAKE SHARP ADVANCE AT THE WELLS
Similar Advances in Refined Products Expected to Follow

Under date of January 31, a dispatch from San Francisco announces that "New prices offered today by the Standard Oil Company of California for crude oil at the wells in San Joaquin and Whittier-Fullerton fields are as follows:"

14° B to and including 17.9° B, $1.23 per bbl.	22° to 22.9° B, $1.38 bbl.
18° B to and including 18.9° B, $1.24 per bbl.	23° to 23.9° B, $1.44 bbl.
19° B to and including 19.9° B, $1.26 per bbl.	24° to 24.9° B, $1.51 bbl.
20° B to and including 20.9° B, $1.29 per bbl.	25° to 25.9° B, $1.59 bbl.
21° B to and including 21.9° B, $1.33 per bbl.	26° to 26.9° B, $1.68 bbl.

And for each increase of gravity of one full degree above 26.0 degrees B up to and inclusive of 34.9 degrees B, 10 cents per barrel additional; 35 degrees gravity and above, $2.58 per barrel.

In order to make this clear, a comparison of former prices with the new prices offered by the Standard Oil Co., is here below listed:

Gravity	Former Prices	New Prices	Advance	Gravity	Former Prices	New Prices	Advance
14 to 17.9	$1.23	$1.23	None	26 to 26.9	1.39	1.68	29c
18 to 18.9	1.24	1.24	None	27 to 27.9	1.41	1.78	37c
19 to 19.9	1.25	1.26	1c	28 to 28.9	1.43	1.88	45c
20 to 20.9	1.27	1.29	2c	29 to 29.9	1.45	1.98	53c
21 to 21.9	1.29	1.33	4c	30 to 30.9	1.47	2.08	61c
22 to 22.9	1.31	1.38	7c	31 to 31.9	1.49	2.18	69c
23 to 23.9	1.33	1.44	11c	32 to 32.9	1.51	2.28	77c
24 to 24.9	1.35	1.51	16c	33 to 33.9	1.53	2.38	85c
25 to 25.9	1.37	1.59	22c	34 to 34.9	1.55	2.48	93c
				35 to 51.9	$1.57 to 2.04	2.58	$1.01

Independent refiners are now buying oil under contracts which in most instances are based on the prices offered by the Standard Oil Co., at the wells, and as a rule Independents have been required to pay premiums over and above these prices in order to secure the oil at all.

It will be noted from the above price comparison that the advances increase with the gravity of the oil. This doubly handicaps the refiner for the reason that the oils in the local fields have but little refining value under 25 gravity. The Montebello oils, for instance running as high as 26 gravity, contain not to exceed 3 per cent. gasoline. Likewise 40 per cent. of the crude oil in the State has no refining value whatsoever, and of the 101,000,000 barrels of oil produced in California in 1919, not over 4 per cent. of the Los Angeles specification gasoline can be squeezed out.

The annual statistics of the production of crude oil in California in 1919 show a total production of 101,907,729 barrels, compared with the production of 102,643,415 barrels for 1918, or an actual decrease of 735,686 barrels, in spite of the increase of 558 new wells completed during the year.

The stocks of the State, according to the statistics of the Independent Oil Producers' Agency, show a decrease of 1,340,977 barrels in 1919. The Standard Oil Co.'s statistics, though differing to some extent, show an even greater draft on stocks, amounting to 1,562,600 barrels for the year.

Hence, it can be readily understood how every refinery in the State, using every method known to the science, is finding great difficulty in keeping up with the ever increasing demand of the gasoline motor.

With the prevailing inclination and desire of the refiners of this State to give the motoring public the best quality fuel for the most reasonable price before the war, throughout the war and since the signing of the armistice, California consumers have enjoyed the lowest price for their gasoline of any locality in the country. But to do this, the refiners have absorbed increase after increase in their operating expenses and cost of material. Now it would seem that the inevitable law of supply and demand must again be recognized if the Independent Refiners are to remain in business, and it is to the interest of the motoring public to see that they do remain in business if they appreciate the fact that it is to the Independents they owe the low prices they have enjoyed all these years.

For the information of the motorists, the prevailing service station market on gasoline throughout the country is here given:

Service Station Markets:
January 28, 1920

Eastern Points		Southern Points	
New York	28.5	Birmingham, Ala.	28.5
Baltimore, Md.	26.5	Little Rock, Ark.	28
Boston	29.5	Louisville, Ky.	25
Philadelphia	28	Atlanta, Ga.	28.5
Albany, N. Y.	29.5	New Orleans, La.	26
Pittsburgh	28	Memphis, Tenn.	26
Washington	26.5	Jackson, Miss.	24
Richmond, Va.	27	Charleston, S. C.	27.5
Burlington, Vt.	29.5	**Rocky Mountains**	
Charleston, W. Va.	27.5	Denver, Colo.	27
Charlotte, N. C.	28	Cheyenne	27
Hartford, Conn.	28.5	Butte, Mont.	28.5
Wilmington, Del	27	Salt Lake City	28.5
Augusta, Me.	29.5	Boise, Idaho	30
Providence, R. I.	29.5	**Southwest**	
Middle West		Tulsa	23.5
Chicago, Ill.	24	El Paso, Texas	27
St. Louis	24	Houston, Texas	26
Omaha, Neb.	24	Galveston, Texas	27
Topeka, Kan.	23.8	Dallas, Texas	26
Detroit	24.8	**Far West**	
Indianapolis	24.3	San Francisco	21.5
Milwaukee	24.1	Los Angeles	21.5
Madison, Wis.	24.2	Portland, Ore.	25
Bismark, N. D.	28.2	Seattle, Wash.	22.5

Though the local market on refined oils will probably not advance to such figures as prevail in such parts of the country as are more or less remote from points of production, local refiners in order to maintain any margin between the new buying price set for their crude oil and the selling price of their refined products, will no doubt be compelled to advance the market price of the latter.

Independent Petroleum Marketers Association of California

STEVENS, PAGE & STERLING
STOCKS AND BONDS
PRIVATE WIRES TO NEW YORK.
F. C. Stevens James R. Page E. C. Sterling
63872—Pico 3970 [illegible] Van Nuys Bldg.

LOGAN & BRYAN
Members New York Stock Exchange, New York Cotton Exchange
Chicago Board of Trade
LOS ANGELES OFFICE, 210 West Seventh Street
L. N. STOTT, Resident Partner DEWITT HARLOW, Manager

ESTLE INVESTMENT COMPANY
STOCK AND BOND BROKERS
Members L. A. Stock Exchange
63812. 400 I. W. Hellman Bldg.

BLANKENHORN-HUNTER-DULIN CO.
INVESTMENT SECURITIES
[illegible] American Nat. Bank Bldg., San Francisco. | [illegible] Trust & Savings Bldg., Los Angeles. Main [illegible]. | 210 E. Colorado St., Pasadena.

Harrington-Dumas Oil Company

The Men Back of This Trade-Mark

HLOCO

DIRECTORS

WATT L. MORELAND, Los Angeles; President Moreland Truck Company.
E. C. JOANNES, Los Angeles; President Joannes Bros., Manufacturers, Wholesalers, Importers, Coffees, Spices and Extracts.
F. W. SIMPSON, Los Angeles; Manager Joannes Bros.
H. W. KORTLANDER, Los Angeles; Manager Western Lithograph Company.
J. A. BALEY, Los Angeles; President Federal Grocery Company, Owners of 62 Retail Grocery Stores in Los Angeles and Vicinity Known as The Rock Bottom Grocery.
T. J. CUNNINGHAM, Los Angeles; Cunningham & O'Connor, Undertakers.
E. C. PIERCE, Los Angeles; Manager Illinois-Pacific Glass Company.
CHAS. F. STOLL, Los Angeles; President Stoll Bros., Wholesalers, Importers, Coffees and Teas.
I. A. WOOD, Los Angeles; Importer and Broker, Coffees and Teas.
H. J. McCOURT, Los Angeles; Office Manager of the Largest Wholesale Grocery on the Coast.
NEIL J. HARRINGTON, Los Angeles; Manager Manufacturing Department of the Largest Wholesale Grocery on the Coast.
VERN DUMAS, Los Angeles; Broker, Stocks and Bonds.

LEASES

20 ACRES 1 2-3 miles south of the celebrated Chapman Gusher on which we have a derrick 134 feet high, with rig and rig irons installed ready for placing the machinery, which is on the way and drilling will start within thirty days.

16 2-3 ACRES adjoining the townsite of Richfield and closer to production than any company operating in this district. The south line of this lease is just 200 feet north of the Richfield-Yorba well, which is attracting so much attention. Derrick is now being erected and drilling will start in 20 days. This is just 1500 feet closer to the big producers than the Richfield-Yorba well.

20 ACRES in the HEART of the MONTEBELLO-WHITTIER DISTRICT, one-half mile east of the Belle of Montebello Well and 1¾ miles west of the famous Black Diamond Gusher, less than a mile south of the Whiteside Well and 1½ miles south of the Standard, Union, McGinley and Doheny producing fields. Every share of our stock participates in all of these leases.

NOTICE!

The Big Companies are bringing in wells closer to us every day. Therefore we cannot state how much longer our stock can be bought at $1.00 per share.

California Permit No. 5279.

HARRINGTON-DUMAS OIL COMPANY
1001-1002-1003 Haas Building Telephone 60379

Wouldn't YOU Call This Real DEVELOPMENT?

A deep test well is under way on the property of the Stanton Oil and Gas Co., in the southeastern part of Borden County, Texas. This land is in close proximity to the leases which we hold.

On our own property we have a drilling rig already on the ground and are preparing to drill immediately.

This is the sort of activity which sends up the value of oil leases. Within a half-mile of our drilling site we are offering leases, which are the safest and most certain of oil investments.

Not stocks — not royalty units — but OIL LEASES NEAR DEVELOPMENT are the investments which have made the fortunes with which all are familiar. For as little as $10.00 per acre, with time payments of 30, 60 and 90 days, you can become the owner of a lease which you can resell, drill or rent on a royalty basis, as you choose. Grasp this opportunity while it remains open to you—don't delay. Ask us today for further information, and then act—and act decisively.

Interstate Oil Development Co.
Oil Operators and Drillers.
Phone 17543 Ground Floor 439½ S. Hill St. Los Angeles, Cal.
Open Evenings Until 9:00

Keep Your Eye On *Richfield Consolidated* OIL STOCK

Auditor Tax Reports Systems
KLINK, BEAN & COMPANY
PUBLIC ACCOUNTANTS
1000 Title Insurance Building
Los Angeles.
San Francisco 60065—Main 2885. Los Angeles

WM. CHEADLE BORCHERS
BONDS AND INVESTMENTS.
608-610 Trust & Savings Bldg. Los Angeles, California.
Telephone Broadway 161.

R. H. MOULTON & COMPANY
Specialize Exclusively in Government and Municipal Bonds.
Government Department is equipped to buy and sell all Liberty Loan and Victory Loan Issues.
60657. 400 Title Insurance Bldg. Main 266.

Wm. R. Staats Co. DEALERS IN MUNICIPAL AND CORPORATION BONDS
ALSO EXECUTE COMMISSION ORDERS IN LISTED SECURITIES
SAN FRANCISCO Los Angeles, 460 W. Fourth St. PASADENA

DRAKE, RILEY & THOMAS
Government, Municipal and Corporation Bonds
Pico 787 310-14 VAN NUYS BLDG.

CAL. GUSHER FIELD
A limited amount of stock at $1.00
RICHFIELD UNION PETROLEUM COMPANY
Phones 60000—Pico 110 1010 Trust and Savings Bldg., Los Angeles, Cal.

ESTLE INVESTMENT COMPANY
STOCK AND BOND BROKERS
Members L. A. Stock Exchange
60688. 400 I. W. Hellman Bldg.

OIL LEASES—TEXAS AND NEW MEXICO
10 to 100,000 Acres near Drilling.
$5.00 PER ACRE UP
400 Byrne Bldg. Phone Pico 2780.

THE OLDEST STREET BOND HOUSE IN CALIFORNIA.
7% and 7½% Elliott & Horne Co.
Mezzanine Floor, 453 So. Spring St., Phones—10208. Main 7255

QUIRK BROTHERS
STREET IMPROVEMENT BONDS
INCOME TAX EXEMPT
The Street Improvement Bond House
604 Hibernian Bldg., Los Angeles, Cal. 316 Watts Bldg., San Diego, Cal.

Third Financial and Market Page

LOCAL APPLE MARKET WEAKENS SLIGHTLY.

PRICES SLUMP SHARPLY FOR RUSSET POTATOES; BURBANKS UNCHANGED.

For most varieties of fruits and vegetables a steady market was in evidence during yesterday's session at the Wholesale Terminal. Opening prices were firm or higher, owing to the brisk demand during the first hours of the day's trading. Toward the close however, prices took a downward turn on account of heavy late arrivals, of poorer quality, from the country, with the result that some weakness was in evidence for certain commodities at the close. For the majority of the offerings, however the market remained firm throughout the session. Carlot receipts were comparatively light, and limited in variety.

The apple market, which has fluctuated but little throughout the season, took a turn toward slightly lower prices yesterday. Demand was very dull. White Pearmains sold at prices ranging from 2.65 to 2.75 per box yesterday, a decline of 25 cents per box. Winesaps were cheaper, selling at 3.75 per box; no sales were made as high as 4.00 per box the top price during the preceding day's session. Extra fancy Northern Delicious apples slumped to the extent of 50 cents per box, while the choice grades showed a fall of 25 cents each.

Despite the fact that prices for cabbage showed little change, a weaker undertone was apparent in the market for this product. Arrivals were heavy and some dealers, particularly those on the floor of the market displayed a tendency to undersell the market. Demand and movement were only moderate, and many farmers were unable to dispose of all of their offerings, even at lower prices. Fancy cauliflower advanced, but the poorer grades were sold at lower prices. The range of quality and condition of the offerings was wide. Extra fancy cauliflower brought as high as 1.60 per crate with sales per dozen heads made as high as 1.00, an advance of 15 cents per dozen. Lettuce was dull and mostly unchanged from Wednesday's prices.

A notable feature of the session was a further slump in the price of potatoes. Fancy Stockton Burbanks showed little change, quotations ranging from 5.00 to 5.40 per hundred, according to quality and condition, but Idaho russets made a break of from 25 to 40 cents per hundred. During the past two weeks the potato market has shown a decline ranging from 75 cents to 1.00 per hundred. Arrivals, however, are very small in proportion to the daily average consumption, and for this reason, potato dealers are predicting higher prices in the near future.

Few changes appeared in the shipping market yesterday. Cabbage was quoted as low as 75.00 per ton in straight cars, a decline of about 5.00 per ton. Cauliflower and celery for eastern shipment were unchanged. A few sales of lettuce were made at 1.40 and 1.50 in mixed cars, while in some instances the market was as low as 1.25 per crate.

DAILY MARKET REPORT.

These are the actual prices obtained yesterday by Los Angeles wholesalers from their sales to retailers, peddlers, hotels, restaurants, cafeterias, etc. Terms—Cash on the walk.

APPLES — 3 cars California arrived. California 4-tier Bellefleurs, best 2.00@2.25; quality and condition ordinary, 1.85@2.00; 4½@4¾ tiers, 1.50@1.75; loose, 3-4 per lb. Glen seedling, 2.00@2.25; White Pearmains, best, 2.65@2.75; others, 2.25@2.50; per lb. 4@6. Yellow Newtown Pippins, 2.00@2.25; per lb. 4@6. Winesaps, 3.75@4.00; loose, 6@6½ per lb. Delicious, 2.50@3.50; fancy, large sizes, 1.50@4.25; loose, 5@7 per lb. Hoovers, fancy, 2.50@2.75; Romes, 2.75@3.25; Arkansas Blacks, 3.50@3.75. [illegible]

ARTICHOKES—Per dozen, 1.65@1.75. Jerusalems, per lug, 1.50.

BANANAS—3 cars arrived. Per lb. 8@8½; mostly 8.

[illegible]

POULTRY—Prices to producers: [illegible]

THE HIDE MARKET: MILWAUKEE PRICES.

[EXCLUSIVE DISPATCH.]

MILWAUKEE, Feb. 5.—Hides, green, No. 1, 28@29; No. 2, 22@27; No. 1 bull hides, 18@20; No. 2, 17@19; cured hides, No. 1, 25@32; No. 1 hides, 25 pounds and up 29@37; No. 2, 27@36; No. 1 bull hides, 22@24; No. 2, 21@23; dry salted hides, 32@37; No. 2, 30@35; dry flint hides, 35@43; No. 2, 36@41; horse hides, No. 1, 9.00@11.50; No. 2, 8.00@10.50; calfskins, g.s., No. 1 veals, 8 to 15 pounds, 60@70; No. 2, 58½@68½; deacons, g.s., No. 1, 8 pounds and down, each 3.50@4.00; No. 2 3.00@3.50; kips, g.s., No. 1, veal, 40@45; No. 2, 38½@43½; g.s., No. 1 grasser or fail, 35@40; No. 2, 33½@38½; g.s., No. 1 runner, 25@35; No. 2, 23½@34½; dry flint skins, 50@70; dry salted skins, 44@46.

FOREIGN GOVT. BONDS

Every day it is more evident that American Securities and the recovery of Europe must progress hand in hand. Five years from now we will probably realize that 1920 was the period of great opportunity in Foreign Government Bonds.

Government Bonds of Great Britain, Belgium and France offer possibilities ranging from 30% to 200%.

Particulars upon request.

Howard G. Rath Company

Established 1910
INVESTMENT SECURITIES
Members L. A. Stock Exchange
Amer. Nat. Bk. Bldg., San Francisco. Security Bldg., Los Angeles.
Sutter 5119. Phones: 60604.

LIBERTY BONDS AT THE FINAL PRICES.

[BY A. P. NIGHT WIRE.]

NEW YORK, Feb. 5.—Final prices of Liberty Bonds today were: 3½'s, 96.90; First 4's, 90.94; Second 4's, 89.60; First 4 1-4's, 91.22; Second 4 1-4's, 89.98; Third 4 1-4's, 93.04; Fourth 4 1-4's, 89.98; Victory 3¾'s, 97.90; Victory 4¾'s, 97.88.

Young Tom turkeys, 13 lbs. and up, lb.	.44
Hen turkeys, dressed, 7 lbs. and up each, per lb.	.41
Hen turkeys, 8 lbs. and up, each, per lb.	.40
Young Tom turkeys, dressed, 12 lbs. up, each, per lb.	.50
Old Tom turkeys	.40
Old Tom turkeys, dressed, per lb.	.45
Squabs, 9 lbs. per doz. and under, per lb.	.45
Squabs, over 9 lbs. and up, per doz., lb.	.47
Old pigeons, per doz.	1.00
Belgian hares, 3 to 3¼ lbs. each, per lb.	.17

LOCAL GRAIN MARKET WEAK; PRICES DECLINE.

The unsettling influence of the money and exchange situation, together with the evidence of general weakness in other grain markets of the country caused further declines in all deliveries of milo and in barley futures on the local exchange yesterday. There was little activity on the buying side of the market at any time during the session. Near-by deliveries of milo broke from 25 to 50 cents per ton, with cars on track selling at 2.98¾. All February milo was sold for 3.00, with first half of March delivery bringing 3.05. Barley for immediate shipment was unchanged. In the futures no quotations were given for the months of February and March. Other months were from 25 to 50 cents per ton lower. No sales were made in barley. A car of local wheat mixed feed brought 54.00. No. 3 eastern milo in bulk was sold at 2.65. Two cars of eastern barley in bulk brought 3.12½ for regular shipment, with the same cereal for 10 days shipment selling for 3.15.

DAILY BOARD QUOTATIONS.

Arrivals—	Total.
Wheat	4
Barley	1
Oats	3
Milo maize	9
Kafir corn	1
Flour	3
Bran	1
Shorts	5
Rice products	2
C. S. and products	2
Total	31
Hay	5

	Bid.	Asked.
Oats—		
California feed	$ 3.00	$ 3.28¾
California seed	3.15	3.32½
Corn, sacked—		
No. 2 yellow	3.31½	3.38¾
No. 3 yellow	3.10½	3.45
No. 2 white		3.55
No. 3 white		3.55
Miscellaneous—		
Eastern Kafir, No. 3	2.65	2.72
No. 2 eastern milo, bulk	2.77½	2.82½
No. 3 eastern milo, bulk	2.65¾	2.66¾
Wheat, mixed feed—		
Local	52.00	55.50
Northern water	49.50	51.00
Utah-Idaho, f. B. div.	52.00	54.50
With L. A. div.	51.00	54.50
Without L. A. div.	49.50	54.50
Bran, Kansas	48.50	51.00
Milo maize, car lots—		
On track	2.97½	3.00
In transit	2.98¾	3.02½
10-day shipment	2.98¾	3.02½
15-day shipment	2.98¾	3.00
20-day shipment	3.01½	3.05
Barley—		
On track	3.40	
In transit	3.41½	
10-day shipment	3.42½	3.55
15-day shipment	3.47½	3.60
20-day shipment	3.46½	3.60

FUTURE DELIVERY—100-TON LOTS.

	Bid.	Asked.
Milo maize—		
All February	$ 2.97½	$ 3.00
Second half February	3.01½	3.05¾
First half March	3.01¾	3.08¾
Second half March	3.02¾	3.12½
All April	3.06¾	3.15
All May	3.10	3.20
No. 3 eastern, Feb. del. B	2.62½	2.67½
Barley—		
All March	3.40	
All May	3.31½	3.35¾
All June	2.92½	2.96¾
All July	2.80	2.87½
All August	2.78¾	2.82½
All December		2.87½

YESTERDAY'S SALES.

Milo—	
2 cars on track	$ 2.98¾
100 tons all February	3.00
100 tons first half March	3.05
No. 3 eastern milo, bulk—	
1 car regular	2.65
Eastern barley, bulk—	
1 car regular	3.12½
1 car 10-day	3.15
Wheat mixed feed—	
1 car local	54.00

LIVE-STOCK MARKET AT VARIOUS CENTERS.

[BY A. P. NIGHT WIRE.]

LOS ANGELES, Feb. 5.—Weighed and delivered off cars without feed and water. Hogs, best grain fed, 125 to 150 pounds, 15.00; 150 to 175 pounds, 15.50; 175 to 225 pounds, 16.00. Cattle, top, fed, grass weight, steers, good, 11.00@12.00; medium, 11.00@11.50; heifers, good, 9.50@10.00; fair, 9.00@9.50; bulls and stags, 6.00@8.00; calves, 125 to 150 pounds, 12.50; 175 to 225 pounds, 11.50. Sheep, ewes, 8.50@9.00; lambs, 14.50@15.00.

CHICAGO, Feb. 5.—Hogs—Receipts, 34,000; lower; bulk, 14.00@14.50; heavy, 13.75@14.15; medium, 14.00@14.50; light, 14.00@14.40; heavy packing sows, smooth, 13.00@13.50; packing sows, rough, 12.75@13.00; pigs, 13.00@13.75. Cattle—Receipts, 10,000; steady; beef steers, medium and heavy, choice and prime, 15.00@17.50; medium and good, 11.25@15.00; common, 9.15@11.25; lightweight, good and choice, 12.25@16.00; common and medium, 8.75@12.25; butcher cattle, heifers, 6.65@13.00; cows, 6.65@11.75; canners and cutters, 5.50@6.65; veal calves, 16.50@18.00; feeder steers, 8.00@12.00; stocker steers, 7.25@10.65. Sheep—Receipts, 10,000; strong; lambs, 17.00@20.20; culls and common, 14.00@17.25; ewes, medium and good and choice, 10.25@13.00; culls and common, 6.50@9.75.

KANSAS CITY, Feb. 5.—Hogs receipts 3000; market 75@1.00 lower. Cattle receipts 2700; market steady to 25 cents lower. Sheep receipts 2800; 25 to 50 cents higher.

PORTLAND, Feb. 5.—Cattle steady; no receipts. Steers, best 11.50@12.50; good to choice, 10.50@11.50; medium to good, 9.50@10.50; fair to good, 8.50@9.50; common to fair, 7.50@8.50; choice cows and heifers, 9.50@10.50; good to choice, 8.50@9.50; medium to good 7.50@8.50; fair to medium, 6.50@7.50; canners, 3.50@5.50; bulls 4.25@8.50; prime light calves, 15.50@17.00; medium light, 12.50@15.50; heavy, 7.00@12.50; stockers and feeders, 8.00@9.50. Hogs steady. No receipts. Prime mixed, 15.75@16.25; medium, 15.25@15.75; rough heavy, 12.25@15.25; pigs, 12.75@14.75. Sheep steady; no receipts. Eastern lambs, 16.50@17.50; light valley, 15.00@16.50; heavy, 14.50@15.00; feeder lambs, 12.00@13.00; yearlings, 13.50@14.00; wethers, 12.00@13.50; ewes, 10.00@12.00.

MINING QUOTATIONS IN SALT LAKE CITY.

[EXCLUSIVE DISPATCH.]

SALT LAKE, Feb. 5.—Closing quotations:

	Close.		Close.
Alta Mich.	.03	Moscow	.09
Antelope Star	.02	Michigan Utah	.03
Alta Con.	.14	New Quincy	.11
Bullion	.07	O. K. Silver	.07½
Central Eureka	.05	Opohongo	.02¾
Cedar Talisman	.01¾	Ohio Copper	.60
Columbus Rexall	.57	Rochester Mines	.35
Colorado Con.	.09¼	Southern Pacific	.10
Crown Point	.05	South Standard	.33
Emma	.12	Sells	.17
Empire Mines	.11	Syndicate	.04
Empire Copper	.37	S. K. Coal	2.10
Eureka Mines	.14½	S. K. Con.	1.97½
E. Tintic Con.	.15	Sioux Con.	.05½
Gold Chain	.10½	Silver Shield	.50
Grand Central	.50	S. Hecla Ex.	.05
Great Western	.09	Tintic Central	.03
Howell	.07½	Tintic Standard	5.70
Home Run	.01	Wilbert	.10
Iron Blossom	.37	West Toledo	.08½
Indian Queen	.01	Walker Mining	4.45
Iron King	.41		

BOSTON COPPER MARKET

[Furnished by A. E. Crary & Co., 119 West Fourth street, Los Angeles.]

BOSTON, Feb. 5.—Closing quotations:

	Bid.	Ask.		Bid.	Ask.
Ahmeek	69	72	Mohawk		64
Adventure	95	100	Mohawk Old Colony	7½	7¾
Allouez	35	37	Nipissing	10¾	11
Arcadian	3½	3¾	N. Butte	16½	16¾
Ariz. Com.	12½	12¾	New Corn.	20½	21
Bingham	6¾	7	N. Lake	60	75
Cal. & A.	60	61	Ojibway	1½	2
Centennial	14	15	Pond Creek	17½	18½
Crown R.	42¾	43½	Quincy		
[illegible]					

STOCKS AND BONDS IN SAN FRANCISCO.

[BY A. P. NIGHT WIRE.]

SAN FRANCISCO, Feb 5.—Following are today's sales and range on the San Francisco Stock and Bond Exchange:

Bonds—	Bid.	Asked.
Liberty Loan 3½s	96	
Associated Oil Co. 1st 5s, 1922	97⅝	99½
Cal. Gas & Electric Unif. & Ref. Mtg. 5s, 1937	85¼	86½
City Elec. Co. 1st Mtg. 5s, 1937	82¾	82⅞
First Federal Trust Co. 1st Mtg. 5s, 1943	100	
Gen. Pipe Line 1st Mtg. 6s, 1925	101	101¼
Great Western Power Co. 1st Mtg. 5s, 1946	82	
Los Angeles Electric Co. 5s, 1929	96	
L. A. Gas & Elec. Corp. 1st Mtg. 5s, 1939		98
L. A. Railway 1st Mtg. 5s, 1938	73½	
L. A. Railway Corp. 1st and Mtg. 5s, 1940	58¾	60
Natomas Co. of Cal. Gen. & Ref. 6s, 1935	75	76
Northern Cal. Power Co. Con. Mtg. 5s, 1948	80¾	
Pacific Gas & Electric Co. Gen. & Ref. 5s, 1942	81	82
Pacific Electric Ry. 5s, 1942	70	
Pacific Tel. & Tel. Co. 1st Mtg. Col. Trust 5s, 1937	86½	86⅝
San Joaquin L. & P. 5s, 1945		85
S. P. R. R. 1st Ref. 4s old, 1955	75¾	
Union Oil Co. 1st Lien 5s, 1931	98⅝	
Valley Co. Power Co. 1st 5s, 1930		
Western Pacific Ry. Co. 5s, 1946	81¾	

SALES.

Morning session—Bonds: 1000 U. S. 3½s at 96; 2000 do. 2nd 4s at 89; 1000 do. 2nd 4¼s at 89¾; 3000 do. at 89¾; 5600 do. at 89½; 13,000 do. 3d 4¼s at 93¼; 26,500 do. 4th 4¼s at 90⅛; 2000 do. at 90¼; 9000 do. 5th 4¾s at 97⅞; 1000 do. at 97¾; 2000 do. at 97¾; 3000 Cal. Gas & Electric Unifying 5s at 86; 2000 General Pipe Line 6s at 101¼; 4000 Northern Cal. Railway Co. 5s at 80¾; 1000 do. at 80½; 1000 San Joaquin Light & Power 5s at 84½; 1000 Pacific Tel. & Tel. 5s at 86½; 6000 Southern Pacific Ref. 4s at 76; 1000 Spring Valley Water 4s at 92¼. Stocks: 20 Home Fire & Marine Insurance at 46½; 20 do. at 44; 50 Bank of California at 200; 20 Savings Union Bank at 285; 25 Pacific Gas & Electric 1st pfd. at 85; 100 Pacific Gas & Electric common at 53; 25 do. at 52¾; [illegible]

[illegible]

MINING STOCKS IN SAN FRANCISCO.

SAN FRANCISCO, Feb. 5.—Following are today's closing quotations and sales on the San Francisco Stock Exchange, by A. W. Cooke:

Sales.	Divide District—	Bid.	Asked.
	Allied Divide	.02	
1,000	Alto Divide	.05	
	Apex	.02	
7,000	Argentine	.02	.03
7,100	Belcher Divide	.17	.18
61,500	Belcher Extension	.17	.18
11,500	Ben Hur	.08	
[illegible]			
	Oil Stocks—		
	Claremont		4.00
	Palmer Union	.06	.07
	Palmer Union pfd.	.26	
	North American Oil	1.75	

LISTED NEW YORK BOND QUOTATIONS.

[Furnished by Logan & Bryan, Members New York and Boston Stock Exchanges, Van Nuys Bldg., Los Angeles.]

NEW YORK, Feb. 5.—Following are quotations on active bonds today:

[illegible]

THE METAL MARKET: COPPER, LEAD, ZINC.

[BY A. P. NIGHT WIRE.]

NEW YORK, Feb. 5.—Copper, nominal; electrolytic, spot and first quarter, 19; second quarter, 19 1-4@19½. Iron and antimony, unchanged. Lead quiet; spot, 8.70 bid, 8.77½ asked; March, 8.60 bid, 8.85 asked. Zinc, dull; East St. Louis delivery, spot offered, 8.75.

NOTE—After months of careful study and exhaustive examination with special regard for the strong market for bar silver that is assured for many years to come, we highly recommend this issue to the discriminating investor. We believe that in this security the purchaser of shares will have ample opportunity to participate in the long era of prosperity in store for silver mining and production. Eldorado Canyon, Nevada, in which the Company's property is located, is known for its rich silver-bearing area. Several important mining companies are now producing at a handsome profit return to their shareholders in this district.

300,000 SHARES Silver Standard Mining and Extraction Company of Nevada

A NEVADA CORPORATION

CAPITAL STOCK .... $1,500,0…
Authorized and outstanding (including this issue) .... 750,0…
Remaining in treasury .... 750,0…
Par Value of Shares $1.00—All Common Stock. Full Paid. Non-Assessable.

We summarize as follows from a letter of Roy W. Martin, President of the Compa…

There are no mortgages or bonded indebtedness.

Company owns, operates or directs operations and development of three valuable groups of silver mining properties in the heart of the famous Eldorado Mining District of Nevada.

The townsite of Eldorado (Nelson P.O.) is under the direct ownership of the Company. This is considered highly valuable both as to present value and future possibilities.

A new modern mill of 60 to 100 tons capacity is located upon the Flagstaff group. Company plans to include custom milling of silver ores now available in the district. This promises to be a substantial revenue producer.

Ores refined on the Flagstaff group (at former low prices of silver) totaled over $250,000. Average values of ores in Eldorado-Flagstaff property estimated at approximately $25.00 per ton in silver and gold.

Aggregate holdings and property interests total over 600 acres of highly mineralized, proven and semi-proven silver-bearing ground.

Development of an aggressive and vigorous nature will be rigidly adhered to at all times as consistent with good judgment and with approval recommendation of competent mining counsel.

The proceeds from the sale of this stock will be used to develop the Flagstaff group and other properties of the Company.

According to a statement of Mr. G. A. Duncan, E. M., the expenditure of $125,000 in further development of the Flagstaff group should net a profit to stockholders of over $1,000,000. This indicates a return of nearly ten dollars for each dollar expended toward development.

The legal details relating to the formation of the Company and the issuance of stock have been approved of by the Hon. Clarence Dean Breeze and Breeze and H… man, Attorneys, Las Vegas, Nevada.

Price $1.50 Per Share

A copy of the President's letter, together with geologic reports by Mr. G. A. Duncan, E. M., … photos and complete data will be furnished upon request.

Wm. Cheadle Borchers
Bonds and Investments
625 Market Street, Mer. Nat. Bank Bldg., San Francisco, Cal. — Sixth Street at Spring, Trust and Savings Bldg., Los Angeles, Cal.

GLOBE PETROLEUM CORPORATION

California Permit No. 5596.

Capital $1,250,000
Par Value 25c

Initial Offering, 25c Per Share

Properties

Kern River Field, 40 acres.
Maricopa, 30 acres.
Ventura, 160 acres.
Montebello, 32 acres.
Richfield, 35 acres.
Devils Den District, Kern County, 300 acres.
Newhall, 80 acres.
Chatsworth, San Fernando, 280 acres.
Clay District, Sacramento, 6000 acres.
Santa Maria, 2236 acres.
Oklahoma, Muskogee County, 2000 acres.
Total in excess of 11,000 acres:
Wells, producing 16
Wells, unfinished ... 2

Properties

Upon completion of arrangements, the company will own in the Richfield District, holdings adjoining Union Oil Company, Standard Oil and others; one property less than 300 yards from drilling well regarded as a probable big producer; another within ½ mile of well near completion which is expected to be a gusher of the district.

In Montebello, a 32-acre lease adjoins St. Helena Petroleum Co., and Montebello Crude, and is about 200 yards from production. Well is now drilling.

In Devils Den District, gas is showing at 980 feet in well now drilling; production is expected at 1500 feet.

Other properties are held in addition to the above; many of them are being proven by nearby drilling operations.

Production of oil is a reality on three properties—Kern River, Maricopa and Ventura. Sixteen wells of the Globe Petroleum Corporation are steadily yielding oil in substantial quantities. Profits from present production are yielding an appreciable income to this company. Production is expected to be increased with the bringing in of two wells now drilling.

Financial

Prospective balance sheet as of the date of completion of initial public offering. Klink, Bean & Co., certified public accountants.

Cash on hand	$145,000.00
Machinery, Equip. & Supplies	74,072.37
Properties	608,183.20
Assets	827,255.57
Showing a surplus of	$127,255.57

Officers and Directors

F. E. Kesler, H. W. Orwig, Ben S. Hunter, H. A. Kehler, W. W. Stabler, C. R. Luton, R. H. Lacy, F. B. Chapin, F. V. Gordon. Registrar, Farmers & Merchants Nat'l. Bank. Depositories, Citizens Trust & Savings Bank, Farmers & Merchants Nat'l. Bank.

SUBSCRIPTIONS—Immediately upon the closing of this initial offering, application will be made to list upon the Los Angeles Stock Exchange. We predict an active market for this stock. All brokers will accept orders now.

A. H. WOOLLACOTT COMPANY
Established 1906.
Private Wires Coast to Coast — Stocks, Bonds, Grain, Cotton. — San Francisco Office: 337 Bush Street.
228-262 I. W. Hellman Bldg.

(Statements in this advertisement are based on information which is regarded as reliable, but same is not guaranteed.)

7% First Mortg…
Ranging From $1,000.00 to $3,…
Secured by … property in southwest… city on a basis that … acceptable by savings b…
An Additional Se…
We hold a Trust Deed … monthly payments to … on 1st mortgage taxes … interest is remitted … Company, eliminating … ance of collection, etc.
The Financial S… of each mortgagor … gated before mortgage …
Further information … to properties given … quest.
Bond & Mortgage …
Los Angeles Invest… ment Company
INVESTMENT BUIL…
60127

BROKERAGE SERVICE
[illegible]
LIBERTY BONDS
[illegible]
C. E. MILLER
[illegible]

INVESTIGATE! INVESTIGATE! INVESTIGATE!
[illegible]

FRIDAY MORNING,

FIVE THOUSAND DOLLARS

The largest single subscription up to date in the Redondo Oil Corporation was taken by a prominent business man of Redondo, his subscription being the above amount. This is pretty good evidence what local people think of Redondo as a future oil field.

Five Wells

is what the company promises to put down in the near future. CONTRACT HAS BEEN LET FOR THE DRILLING OF WELL NO. 1.

Take a trip at our expense to Redondo Beach and see the gas seepages with your own eyes. Call here for full particulars.

REDONDO OIL CORPORATION
338 Citizens National Bank Building
Los Angeles, Cal.
Telephone 63777.

CUT THIS OUT—MAIL TODAY
Please send me without obligation on my part, full particulars in reference to Redondo Oil Corporation.
Name ....
Address ....
Please reserve for me........Shares—subject to my investigation.

THE MARTIN COMPANY
229 Marsh-Strong Bldg.
Los Angeles
…are offering to the investing public the remaining portion of …ald 8% preferred stock of the …ACH-BILTWELL MOTOR COMPANY
Manufacturers of the …ACH POWER PLUS SIX …E LUXE AUTOMOBILE
…deemable within five years at … per share and accrued dividends.
…ferred as to assets and dividends.
…scriptive literature and particulars upon request.
…ice $100 per share and accrued …
Phone Brdwy.-3999

NEW OIL MAPS FREE

This past year we distributed over 140,000 OIL MAPS without charge.

Our new 1920 OIL DEVELOPMENT AND GEOLOGICAL MAPS of Texas and LOUISIANA OIL FIELDS are now ready for distribution. These two maps, which we send free, are sold by map brokers at … —we send them without charge.

Do not buy a TEXAS or LOUISIANA OIL STOCK without consulting these geological maps.

WRITE TODAY
DUNBAR & COMPANY
Publishers
Dept. 37 El Paso, Texas.

UNLISTED STOCKS FOR SALE
…00 Allied Petroleum
…00 Beatty Oil & D.
…50 Bell of Montebello
…00 Richfield Con.
…00 Richfield United
…00 Richfield Union
…00 Richfield-Yorba
…00 Trojan Oil
…00 True Oil
…00 Hale-McLeod at 33c
[illegible]
C. BURCH & COMPANY
619 SOUTH SPRING ST.
…UND FLOOR. Phone Bdwy. 2813.

WANTED
[illegible] $1.10
[illegible] 65c
[illegible] 65c
[illegible] 2½c
[illegible] ....Mkt.
Liberty Bonds at best prices.

FOR SALE
[illegible] $1.25
[illegible] 75c
[illegible] Consolidated ....Bargain
[illegible] $1.00
[illegible] $1.00
[illegible] $1.30
[illegible] 25c
SEE US FOR BARGAINS.
…N. Willard & Co.
… S. Spring St. 14515.

FIVE THOUSAND DOLLARS

The largest single subscription so to date in the

Redondo Oil Corporation

...taken by a prominent business man of Redondo, his subscription being the above amount. This is pretty good evidence what local people think of Redondo as a future oil field.

Five Wells

is what the company promises to put down in the near future. CONTRACT HAS BEEN LET FOR THE DRILLING OF WELL NO. 1.

Take a trip at our expense to Redondo Beach and see the big company with your own eyes. Call here for full particulars.

REDONDO OIL CORPORATION
338 Citizens National Bank Building
Los Angeles, Cal.
Telephone 62777.

CUT THIS OUT—MAIL TODAY

...send me without obligation on my part, full particulars in reference to Redondo Oil Corporation.

Name .....
Address .....
City .....

Purchase Now
On Our
Partial Payment Plan

RICHFIELD DISTRICT

Richfield Union	@$1.00
Richfield Cons.	@ 1.00
Richfield United	@ .75
Richfield Yorba	@ 1.50
Harrington-Dumas	@ 1.00
Beatty Oil & Dev.	@ 1.00

MONTEBELLO DISTRICT

Bell of Montebello	@ 1.15
Montebello Crude	@ 1.00

TEXAS

Turner-Brooks Royalty	@$105.00
Triangle Royalty	@ 2.55

One-quarter down, balance in 10 monthly payments.

Wilson, Lackey & Co.
Stock and Bond Brokers
Established 1914
Orders executed all exchanges.
414 I. W. Hellman Bldg.
Los Angeles. Main 2751.

You-Can-Buy
ON THE PARTIAL-PAYMENT PLAN

Richfield Union	@$1.00
Richfield Consol.	@ 1.00
Richfield United	@ .75
Harrington-Dumas	@ 1.00
Richfield-Yorba	@ 1.50
Beatty Oil & Dev.	@ 1.00
Trojan Oil	@ .15
True Oil	@ .04
Bell of Montebello	@ 1.15
Montebello Crude	@ 1.00
Pomona Oil	@ 1.00
Republic Petroleum	@ Mkt.
United Oil	@ Mkt.
Allied Petroleum	@ 1.35
Turner-Brooks Royalty Units	103.00
Burk-Kirby	@ 1.00
Triangle Royalty	@ 2.55
Trojan Oil	@ .15

One-fourth cash with order, balance in 10 equal monthly installments.
SEND FOR DESCRIPTIVE CIRCULAR.
Subscriptions taken for Globe Petroleum @ .25

EDWIN KENNEDY & CO.
Members Los Angeles Stock Exchange and San Francisco Stock Exchange
720 S. SPRING ST. 105 ANGELES
GROUND FLOOR

THE NATIONAL CITY COMPANY NEW YORK

What Securities Will You Choose?

BEFORE selecting an investment, send for our February list. There you will find listed seventy carefully selected bonds, short term notes and preferred stocks.

Ask for Offering Sheet LT-021.

The National City Company
Correspondent Offices in over 50 Cities.
Los Angeles—307 So. Spring St. Telephone 16993.

LOUISIANA LEASE SYNDICATE
1000 Acres—No Rentals
Capitalization 1000 Units
Par Value, $50.00 Each
The biggest profits in oil come to those who invest ahead of the drill.
NEW WELL REPORTED IN NEAR OUR LEASE, and profits should increase daily through the development of adjoining acreage.
Map of Louisiana Oil Fields mailed on request.
AMERICAN SECURITIES COMPANY
828 Story Bldg., Los Angeles.
Pico 3304.

SALES EXECUTIVES
Wanted by Established Investment House of Nation-Wide Reputation

IF YOU ARE a man of vision and achievement with a record of successful sales experience combined with unusual executive and organizing ability—

IF YOU KNOW you can measure up to supreme opportunities for earning big money—

WE HAVE THE FACILITIES in our local and other offices in leading cities that will enable you to make good—there is really no limit but your own earning power.

We are one of the foremost investment houses in the United States, with a nation-wide business and an enviable reputation for successful accomplishment; but our business is growing so rapidly that our organization has not kept pace with our expansion.

If you have a liberal education, initiative, enthusiasm and the qualifications mentioned above, you may be sure that your salary will be commensurate with your power of production. Sell your services earnestly in your letter of application and state briefly your age, education and experience. Replies held in strictest confidence.

Address "INVESTMENT"
TIMES BRANCH OFFICE

CHICAGO EXCHANGE: PRICE RANGE, SALES.

[EXCLUSIVE DISPATCH.]

CHICAGO, Feb. 5. — Range and sales on the Chicago Stock Exchange today:

Sales	Stocks—	High.	Low.	Close— Close.	Previous close.
1	Am. Rad. pfd.	121	121	121	120
10	Am. Shin. pfd.	100	100	100	97
1,200	Alberti Pack	42	41¼	41¼	42½
2,100	Armour pfd	103¼	100	100	103
2	Butler Bros.	270	270	270	271
200	Booth Fish. pfd.	12⅜	11½	11½	14
100	Chicago Brew.	62	60	60	62
105	C. C. & C. pfd.	74½	74½	74½	78
125	Chi. Pneu. Tool	90	88	88	88½
385	Cudahy	100	99	99	100
238	Com. Edison	107½	106¾	106¾	107
2,093	Cont'l Motors	12⅝	11⅜	11⅜	12½
50	Deere pfd	101	101	101	101
70	Diamond Match	118	118	118	120
100	Elder S.	39¼	39¼	39¼	35
155	Hart, S. & M.	91	90	91	97
195	Harbison	95	95	95	97
225	Holland Sugar	15	15	15	16½
530	Hupp Motors	13⅝	13⅛	13⅛	14
580	Case Plow	15⅝	15½	17½	20
85	Ba. Ist pfd.	97	97	97	97
2,490	Libby	36	34½	35	50
260	Lindsay	6¾	6¾	6¾	
100	Midland pfd	40	40	40	41
5,625	Mont. Ward	34½	31½	32½	35
100	Pa. pfd.	100	100	100	100
4,600	Nat'l Leather	13⅜	13	13⅜	13¾
115	Orpheum	30¾	30¾	30¾	31
100	Page	93	93	93	93
6	Public Service	87½	87½	87½	89
48	Q. Oats pfd.	96	94½	94½	94½
250	Rec Motors	24¾	23½	23½	24½
500	Sears-Roebuck	218½	218	218¾	218
10	Ba. pfd	115½	115½	115½	118
2,522	Shaw	67	62	62	66
50	Stewart Mfg.	40	39¾	39½	40
2,050	Sa&R	120	118	119	120½
6,350	Swift Int'l	49¾	47¾	48¾	45½
125	Thompson	47¾	47¼	47¼	47
5	Textor A	91	91	91	90
5,950	Union Carbide	64½	63¾	63¾	63
1,910	Wal-l	40½	39½	39½	40
150	Western Stone	4¼	4¼	4¼	4½
10	Wilson	66¼	66¼	66¼	70
85	Wrigley	77	77	77	78
710	*West. Knit.	20½	19¾	19¾	20¼

*Ex-dividend.

HOME AND FOREIGN BOND QUOTATIONS.

[Furnished by the National City Co. of California, 507 South Spring street.]

LOS ANGELES, Feb. 5. — Following are closing quotations on domestic and foreign bonds had in this city:

Security and Maturity—	Bid.	Asked.
Am. Tel. & Tel. 6s, Feb. 1, 1924	93¾	94
Am. T. & T. 6s, Jan. 15, 1925	94	94½
Am. Tobacco 7s, Nov. 1, 1922	101¼	102
Anaconda 6s, Jan. 1, 1929	94	95½
Anglo-French 5s, Dec. 15, 1920	94	94½
Armour 6s, June 15, 1923	99	102
Bethlehem Steel 7s, July 15, 1923	100½	101
British 5½s, Jan. 1, 1923	92⅜	93½
British 5½s, Feb. 1, 1937	83⅝	86
Canadian 5½s, Aug. 1, 1921	96¾	97½
Canada 5½s, Aug. 1, 1929	93½	94½
City of Paris 6s, Oct. 15, 1921	80½	80½
Cudahy 7s, Jan. 15, 1925	100½	101
Federal Farm 4½s, 1939	98	100
Federal Farm 5s, May 1, 1953	100	102
Illinois Central 4s, Jan. 1, 1924	91	92
Inter. R. T. 7s, Sept. 1, 1921	65	68
Inter. R. T. 5s, Jan. 1, 1966	49	50
Liggett & M. 6s, Dec. 1, 1921	99	99½
Moline Plow 7s, Sept. 1, 1925	99½	101
Penn. R. R. 4½s, Dec., 1965	89½	89½
Proctor & G. 7s, March 1, 1927	101¾	102
Rus. Gvt. Ext. 5½s, Dec. 1, 1921	25	28
Rus. Gvt. 6½s, Jan 10, 1919	25	28
So. Cal. Ed. 6s, Jan. 15, 1921-28	99	100½
Swedish Gvt. 6s, June 15, 1939	91	92½
Swift & Co. 5s, 1925	94¾	95½
Union Pacific 6s, July 1, 1928	101¾	101½
U. S. Rubber 7s, Dec. 1, 1925	102	102¾

FLAXSEED MARKETS IN THE NORTHWEST.

[EXCLUSIVE DISPATCH.]

MINNEAPOLIS, Feb. 5. — Flaxseed: Demand fair. No. 1 sold on spot, 4.50@4.55; to arrive, 4.45. Receipts, 25 cars; last year, 20 cars. Shipments, 1 car; last year, 2 cars. Duluth flaxseed closed:

	Open.	High.	Low.	Close.	Previous close.
February	4.48	4.48	4.50	4.48	4.39
May (new)	4.36	4.36	4.36	4.11	4.26
May (old)	4.20	4.20	4.19	4.15	4.25
July	4.08	4.08	3.90	4.06	4.30

DENVER METAL MARKET.

[BY A. P. NIGHT WIRE.]

DENVER, Feb. 5.—Bar silver, 1.23⅝; copper, 18@20; lead, 8.50; spelter, 9.02; tungsten, 60 per cent units, 6.50@12.00.

NEW YORK METAL MARKET.

[EXCLUSIVE DISPATCH.]

NEW YORK, Feb. 5.—Tin, 57.50; zinc, 9.05; lead, 8.80; copper, 19; silver, 1.82.

MORE MONEY FOR THEM.

Health Commissioner Powers yesterday filed a communication to the City Council, setting forth the demands that are made on quarantine inspectors and asking that they be given increases in salaries of not less than $10 per month.

IN NEW QUARTERS.

The Municipal League announced yesterday the opening of its new quarters in the Bradbury Building, Broadway and Third street.

American Securities Co.
For Sale

500	Richfield United . . 75c
100	Richfield-Yorba . 1.25
75	Richfield Consolidated . . . . . Market
100	Placentia Richfield Con. 70c
100	Continental Oil & Ref. . . . . Cheap
86	Allied Petroleum . 1.20
50	Beatty Oil 85c
2000	True Oil 3¼c
1000	Trojan Oil 14½c

ATTENTION
For full information on the following, see us.
Triangle Royalty Units
Turner-Brooks Units
Harrington-Dumas Oil Co.
WILL BUY
Beatty Oil — True Oil
Richfield Consolidated
Harrington-Dumas
Liberty Bonds
828 Story Bldg. Pico 3304

THWARTS ATTEMPT AT JAIL DELIVERY.

WARDEN NABS MAN HUNTING KEYS TO OPEN THE OUTER DOORS.

Jailor "Sandy" Watson yesterday prevented what might have been a general jail break when he discovered Elmer T. Reynolds, a prisoner in the City Jail charged with suspicion of grand larceny, attempting to secure keys with which to open all the cells on the upper floor of the City Jail. Reynolds had escaped from his cell into the upper hallways by removing the bolts from his cell door with a wrench. When discovered by Jailor Watson the prisoner was about to make his way into the jail office where the keys are kept.

According to the police who are now investigating the attempted escape Reynolds procured the wrench from some trusty and after removing the bolts from his cell door lifted the door to one side and gained the hallway. It is believed that he planned a general jail break to cover his own part in the escape. When discovered by Watson, Reynolds did not attempt to fight and was locked in another cell.

FAMED PAINTER HERE.

Former Mayor of Guadalajara, Now Exile, Entertains His Son.

Senor and Senorita Ignacio Montenegro, of 2660 Menlo avenue, who came to this city from Guadalajara, Mexico, about three years ago, have as their guests, their son, Senor Roberto Montenegro, a distinguished painter, who has spent the last ten years in Spain. He is en route to Mexico City, where he will do the mural decorations in a new theater which, it is reported, will be the largest structure of its kind in the world.

Senor Roberto Montenegro is a well-known color plate artist. He has illustrated one volume of the Rubaiyat and one edition of the Arabian Nights, in addition to painting numerous magazine covers. His father, was formerly Mayor of Guadalajara, Mexico, but is now a political exile. The painter expects to remain in this city for another week and then proceed to Mexico City.

INCORPORATIONS.

Pacific Coast Hosiery Company, Inc., incorporators Lloyd E. Nicholson, Dave Layton and Ben LeVens, capital stock $25,000, subscribed $300; Mechanical Pattern Works, incorporators Fred Maier, Lucia F. Maier, Fred C. Emerson, Robert A. Roth and Marie Maier, capital stock $30,000, subscribed $500; Nathan, Rogers & Co., incorporators Gabriel Nathan, Helen Heichert and Frank J. Rogers, capital stock $15,000, subscribed $300; Fidelity Title Company of Long Beach, incorporators Roy S. Jones, J. T. Lee, B. B. Lalwer, R. F. Davis and W. P. Doyle, capital stock $200,000, subscribed $500.

NEGLECTING THAT COLD OR COUGH?

Why, When Dr. King's New Discovery so Promptly Checks It.

IT'S natural you don't want to be careless and let that old cold or cough drag on or that new attack develop seriously. Not when you can get such a proved successful remedy as Dr. King's New Discovery.

Cold, cough, grippe, croup does not resist this standard reliever very long. Its quality is as high today as it always has been—and it's been growing steadily in popularity for more than fifty years. 60c and $1.20 a bottle at all druggists.

Tardy Bowels, Inert Liver.

They just won't let you put "pep" into your work or play. Sick headache comes from retaining waste matter and impurities in the body.

Feel right for anything—make the liver lively the bowels function regularly, with Dr. King's New Life Pills. Smoothly yet positively they produce results that cleanse the system and make the liver and bowels respond to the demands of a strong, healthy body. Still 25c—at all druggists. Try them tonight.—[Advertisement.

NASTY COLDS ARE RELIEVED AT ONCE

"Pape's Cold Compound" Then Breaks Up a Cold in a Few Hours.

Don't stay stuffed-up! Quit blowing and snuffling! A dose of Pape's Cold Compound taken every two hours until three doses are taken usually breaks up a severe cold and ends all grippe misery.

The very first dose opens your clogged-up nostrils and the air passages of the head; stops nose running; relieves the headache, dullness, feverishness, sneezing, soreness and stiffness.

"Pape's Cold Compound" is the quickest surest relief known and costs only a few cents at drug stores. It acts without assistance, tastes nice, contains no quinine—Insist upon Pape's—[Advertisement.

WANTED
Richfield-Yorba at $1.10
Richfield Union at 62c
Beatty Oil at 62c
Liberty Bonds at best prices
FOR SALE
Richfield-Yorba $1.25
Richfield United 75c
Richfield Consol. . . . Bargain
Beatty Oil 75c
True Oil 3c
Continental O. & R. . . $1.27
Service and American . $1.00
Turner-Brooks Royalty . $100
SEE US FOR BARGAINS.
H. N. WILLARD & CO.
623 S. Spring St. Phone 14515.

WORKS IS CANDIDATE FOR APPELLATE BENCH

FINDS SUPERIOR COURT SALARY INADEQUATE TO MEET FINANCIAL NEED.

In a statement yesterday Judge Lewis R. Works announced that he would not be a candidate to succeed himself on the Superior bench at the coming election, but will be a candidate for the Appellate bench. Judge Works has served as a Superior Court judge since August, 1913. He served eleven months on the Appellate bench—three months beginning April, 1917, and eight months, beginning October, 1917. He filled the vacancy created by the elevation to the Supreme bench of Justice Victor Shaw.

Superior Judge Charles Crail will take advantage of the opening left by Judge Works and will make a race for the long-term judgeship instead of the short term at the coming election.

Judge Works's announcement follows:

"I shall not be a candidate at the election next November to succeed myself as a judge of the Superior Court, but shall go before the people at that time as an aspirant for a place on the District Court of Appeal for this district. My candidacy will be for one of the places now held on that bench by Justice W. A. Sloane, formerly a judge of the Superior Court of San Diego county, and Justice W. H. Thomas, formerly a judge of the Superior Court of Orange county.

"I have determined to leave the Superior bench because for some time the salary attached to my position has been inadequate to my financial needs. If I should fail of an election to the District Court of Appeal, which, naturally, I do not expect, I shall take up the practice of the law in Los Angeles or in another place where I already have a flattering offer to head a law firm of the first standing. My financial interest would be best subserved by accepting that offer now, but I thoroughly dislike leaving the bench altogether and the salary and duties of a judgeship of the District Court of Appeal are sufficiently attractive to impel me to take the course I have above indicated."

The entrance of Judge Crail into the long-term contest will throw the race for the short term wide open to all contenders, without an incumbent judge running for that position. This is a condition which has not obtained for many years. In recent years there has been only one instance in which a lawyer has won out over an incumbent and in that case the name of the successful candidate was similar to an incumbent judge.

SERVICE WORKERS CITE HIGH COST OF LIVING.

POINT TO PAY IN OTHER CITIES IN PLEA FOR WAGE INCREASE.

Asserting that the cost of living in Los Angeles has increased more than 64 per cent. since 1914, the public service employees of Los Angeles, of the bureau of water works and supply, and the bureau of power and light, yesterday sent a communication to the Board of Public Service commissioners giving added reasons for the employees' request for a flat increase of $25 a month for all workers.

It is claimed that a nation-wide investigation conducted by the Public Service Employees' Association divulged that Los Angeles pays its service department employees 26 2-3 per cent. less than the average wage of workers in similar lines in St. Louis, New York, Cleveland, Baltimore, Buffalo, San Francisco, Milwaukee, Cincinnati, Portland, Or., Toledo, Worcester, Mass., Syracuse, Spokane, Salt Lake, New Bedford, Mass., Pasadena and Council Bluffs, Iowa.

The communication sent to the public service commissioners, says: "The increase in the cost of staple foods in Los Angeles since 1914, according to a government report issued in December, 1919, is 64 per cent. The cost of clothing has advanced 123.26 per cent, and the rents have kept pace with other mounting costs."

LEADERS OF EAGLES WILL ARRIVE TODAY.

GRAND TRUSTEES AND THEIR PARTY ARE TO BE MUCH ENTERTAINED HERE.

Conrad H. Mann of Kansas City and Frank E. Hering of South Bend, Ind., members of the Grand Lodge board of trustees of the Fraternal Order of Eagles, will arrive in Los Angeles on the Lark this morning, and will be met by a committee from the local lodge, headed by Attorney Thomas P. White and Ben J. Cohn, chairman and secretary, respectively, of the Dedication and Reception committees, and by a number of ladies.

These high officers are coming for a visit to Southern California and will participate in the dedication ceremonies at the new home, scheduled to take place the 12th inst.

The party will include the wives and secretaries of the trustees. During their stay here the guests will be entertained by committees from the local lodge with automobile trips to places of interest in this section of the State.

The members of the order in Los Angeles held their first meeting in the new home, 617 West Sixteenth street, last night. There was a record attendance.

ON HOW OTHER CITIES GOVERN PEDESTRIANS.

UTILITIES BOARD GETS REPORT ON WHAT'S WHAT FOR WALKERS ELSEWHERE.

In compliance with the request of the City Council that the Board of Public Utilities furnish it with a list of such cities of the United States as have adopted legislation controlling the movements of pedestrians in connection with their traffic regulation, Chief Engineer H. Z. Osborne, Jr., yesterday presented a report on the subject to the board. It will be sent to the City Council this morning.

This report shows that ten cities have legislation controlling the crossing of pedestrians at intersections; ten have laws regarding the crossing at right angles; seven require the crossing of streets in congested districts only on signal of the traffic officer, and four have legislation requiring pedestrians to keep to the right on sidewalks.

The cities that have legislation on these lines now in force are: Boston, Denver, Cincinnati, Cleveland, Chicago, Des Moines, Galveston, Philadelphia, St. Louis, Seattle, Kansas City, Milwaukee, Minneapolis, San Francisco, Portland and Toledo.

Legal.

IN THE SUPERIOR COURT OF THE STATE OF CALIFORNIA, IN AND FOR THE COUNTY OF MARIN.

Notice of Sale of Real Estate at Private Sale. In the Matter of the Estate of B. C. Wilcox, sometimes known as Cecilia B. Wilcox, and sometimes known as B. Cecilia Wilcox, Deceased.

NOTICE IS HEREBY GIVEN that the undersigned, as the administrator of the estate of said deceased, will sell at private sale, to the highest bidder, upon the terms and conditions hereinafter mentioned, on or after the 14th day of February, 1920, and subject to the confirmation of said sale by the Superior Court of the State of California, in and for the County of Marin, all the right, title, interest and estate of the said B. C. Wilcox, sometimes known as Cecilia B. Wilcox, sometimes known as B. Cecilia Wilcox, deceased, at the time of her death, in and to the real property hereinafter described, and all the right, title and interest that the said estate has by operation of law or otherwise acquired other than, or in addition to that of the said deceased at the time of her death, of, in and to that certain lot, piece or parcel of land situate, lying and being in the County of Los Angeles, State of California, particularly described as follows, to-wit:

Lot Three (3) in Block Six (6) of the New York Tract Subdivision of the Town of Garvanza, which said map is on file in the office of the City and County Recorder of the City and County of Los Angeles in Liber 19 of Miscellaneous Records, Folios 85 and 86.

Terms and conditions of sale: Cash in gold coin of the United States; ten per cent. of the purchase money to be paid at the time of the sale, balance on confirmation of sale; deeds and abstract at the expense of the purchaser.

All bids or offers must be in writing and may be left at the office of Thos. P. Boyd, Esquire, attorney for said administrator, at his office in the Freitas Bldg., in the City of San Rafael, or may be delivered personally to said administrator at his office on the Southwest corner of Fourth and "E" Streets, in the City of San Rafael, or may be filed with the Clerk of the above entitled court at any time after the first publication of this notice and before the making of the sale.

DATED: January 22, 1920.

F. E. SAWYER,
Administrator of the estate of B. C. Wilcox, sometimes known as Cecilia B. Wilcox, and sometimes known as B. Cecilia Wilcox, deceased.
Thos. P. Boyd,
Attorney for administrator,
Freitas Bldg., San Rafael, California.

NOTICE OF THE ANNUAL MEETING OF THE STOCKHOLDERS OF THE LOS ANGELES INVESTMENT COMPANY.

Los Angeles, California, January 26, 1920.

Please take notice, that the annual meeting of the stockholders of the Los Angeles Investment Company will be held at the Trinity Auditorium, 847 South Grand Avenue, Los Angeles, California, on Tuesday, the tenth day of February, 1920, at the hour of eight o'clock p.m. of said day, for the purpose of electing the directors of said corporation for the ensuing year and for the transaction of such other business as may come before the meeting.

(Seal) C. T. HERBERT,
Secretary of the Los Angeles Investment Company.
By order of the Board of Directors.

NOTICE.
STOCKHOLDERS' MEETING OF THE W. D. HEAD DRILLING CO.

Notice is hereby given that the regular annual meeting of the stockholders of the W. D. Head Drilling Company will be held at the office of the corporation, Room 731 Union Oil Building, Los Angeles, California, being the principal place of business of said corporation, on Monday, February ninth, 1920, at 2 o'clock p.m. for the purpose of electing a Board of Directors of the corporation, and for the transaction of any and all business that may properly come before said meeting.

By and in accordance with the by-laws.
HENRY A. MACKEY,
Secretary.

STOCKHOLDERS' MEETING.

Notice is hereby given that the annual meeting of the stockholders of the Murphy Oil Company will be held at their office in Whittier, County of Los Angeles, State of California, on Tuesday, February 10, 1920, at 2 o'clock P.M., for the purpose of electing a board of directors to serve for the ensuing year, and also to transact such other business as may be presented for their consideration.

J. T. F. BAEYERTZ,
Secretary.

DOCTORS FIND REMEDY FOR COLDS AND FLU

Calotabs, the New Nauseless Calomel Tablets, Cut Short Colds and May Prevent Flu by Keeping Liver Active.

Physicians have learned from experience, during the epidemic of influenza, that one of the most important factors in the prevention of flu and pneumonia is to keep the liver active so that the digestive organs may be in perfect working order and the system thereby enabled to throw off colds, check sore throats, and resist serious complications. For this purpose they have found that the new nauseless calomel tablets called Calotabs, are far more effective even than the old style calomel, which was formerly the universal favorite, as Calotabs do not weaken the patient, nor interfere with the appetite and digestion.

At the first sign of a cold or sore throat, doctors recommend one Calotab at bedtime with a swallow of water—that's all. No salts, no nausea, nor the slightest interference with your diet, pleasure or work. Next morning you wake up feeling fine, your liver is active, and your appetite is keen for a good breakfast.

For your protection Calotabs are sold only in original sealed packages, price thirty-five cents. All druggists recommend and guarantee Calotabs. Your money back if you are not delighted with them.—[Advertisement.

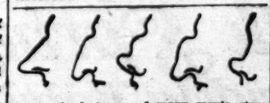

Yorba is just one of many movie stars we have fitted for the screen.
We correct Outstanding Ears, Thick Lips, Sagging Faces, stringy or baggy necks, puffy eyelids, wrinkles, withered skin, pittings, scars, freckles, moles, birthmarks, pimples, receding chin, hollow cheeks, ill-shaped noses.
DR. G. D. STEELE,
Skin and Feature Specialists, Formerly of New York City and San Francisco,
Consol. Realty Bldg., 607 S. Hill Street, Rooms 307-3. Hours 9 to 4. Phone 62904.

ICCOTAN
[Wicker]
FURNITURE
The Furniture That Is Different
Developed in two and three-tone effects, eliminating necessity of paint and varnish.

This furniture is highly artistic and proper for Bedroom, Living-room, Den or Dining-room. Comfort and artistic qualities are combined in our class of Wicker Furniture at prices and terms which are acceptable and convenient for each patron.

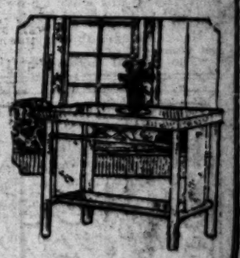

Special attention is given to *Mail Orders* and *Satisfaction* is *Guaranteed*.

Send for complete *descriptive folder* or call at our store.

FENTON'S
HANDCRAFT WICKER FURNITURE
1525 S. MAIN CORNER 15TH LOS ANGELES CALIFORNIA

Schools and Colleges

LOS ANGELES MILITARY ACADEMY
Delightfully situated on Huntington Drive, near Pasadena. Highest standard in SCHOLARSHIP, MILITARY TRAINING AND GENERAL CULTURE. 19th year. The school that appeals to thoughtful and discriminating parents. Boys admitted at any time. Phone 51411. Walter J. Bailey, A.M., Principal.

LONG BEACH MILITARY ACADEMY
BOARDING AND DAY SCHOOL FOR BOYS.
PARTICULARS ON APPLICATION
PROFESSOR BLACKWELL, 3710 E. OCEAN AVE., LONG BEACH, CAL.

WALTON SCHOOL of COMMERCE
We'll put you over in 6 months. Individual instruction. Boys taught how to study. Constant supervision. Fine gymnasium, large athletic field, skating rink, pool. Attractive dormitories. Home of military drill. In session all year. Catalogue on request. 1346 S. Norton Ave. N. WM. BRUCK, M. A., Principal.

We'll put you over in 6 months. Individual instruction. Day and evening classes. Catalogue Free. 1324 S. Figueroa St. Phone 62368.

14th Year CALIFORNIA MILITARY ACADEMY Phone 70071
The Home School for young boys only. Individual attention. Boys taught how to study. Constant supervision. Fine gymnasium, large athletic field, skating rink, pool. Attractive dormitories. Home of military drill. In session all year. Catalogue on request. 1346 S. Norton Ave. N. WM. BRUCK, M. A., Principal.

URBAN
Military Academy for Young Boys exclusively
The best time to buy is now
President Charles C. Burnett
800 So. Alvarado—82647

MACKAY Business College
9th & Main. Phone 62192.
Tuition $15 per mo. Secretarial, Commercial Law, Stenography, Telegraphic and English Courses. Living expenses and tuition may be earned by assisting in office or home. Degree M.O.B.E. Fully accredited. Founded by B. F. Mackay. 14th year.

SAN DIEGO ARMY & NAVY ACADEMY
Prepares for Colleges, West Point, Annapolis. Univ. of California's "Division A" classification. A fully accredited institution which emphasizes the highest mental, physical and moral training under Christian influences. Address CAPT. THOS. A. DAVIS, Pres., (Late Sixth U.S.V. Infantry.) Pacific Beach, California.

CENTRAL BUSINESS COLLEGE
Bookkeeping and Burroughs 1 Mo. $40 BOOKS FREE
Comptometer and Dictaphone 1 Mo. $40 Positions
Secretarial and Commercial 3 Mo. $75 Guaranteed
Shorthand and Typewriting 3 Mo. $60 Graduates
Bank Statement and Ledger Posting Machines. Main 6450
SIXTH FLOOR Chamber of Commerce Building

WILLIS WOODBURY BUSINESS COLLEGE
Foremost Since 1894.
Individual Instruction.
Fifth Floor Hamburger Building, Los Angeles. Branches at Hyperion and Santa Monica.

SHORT NIGHT COURSES AT Y.M.C.A.
Y. M. C. A. Schools Offer Complete Instruction in Accountancy, Advertising, Salesmanship, Spanish, Public Speaking, Radio, Commercial Subjects, Engineering, Shorthand, Automobile. Write The Registrar, or call today. 715 S. Hope Street.

HOLLMAN Business Colleges
Business Training and Secretarial Courses. Enroll now for winter term. Realty Board Building. 631 South Spring. 62822. Pico 3727.

EGAN SCHOOL
Little Theater Bldg., 1324 So. Figueroa St. Home Phone 60371.
Not only a school for drama, but a school for general culture. MUSIC, DANCING, DRAMA in all their branches. Patronized by Oliver Morosco, John Cort and many others. Little Theater for Best for Recitals and Amateur Theatricals.

Commercial Experts' Training Institute
"The School of INTENSIVE Training"
COMPLETE BUSINESS, SECRETARIAL AND CIVIL SERVICE COURSES.
Grosse Building, Sixth and Spring Sts. Pico 331.

PAGE MILITARY ACADEMY
A BIG SCHOOL FOR LITTLE BOYS
The largest school of its class in America. Pupils admitted at any time. In session the year around. Second semester opens Feb. 1. Send for Catalog. R. F. D. No. 7, Box 950. Phone 74216. ROBERT A. GIBBS, Headmaster.

California - Brownsberger Commercial College
In the Schools and College Buildings, 425 So. Hope St., Los Angeles.
The High Grade Training School of the West.
Mid-Winter Term now opening.
Send for Victory Year Book of Information.

American Chiropractic Institute
Drugless College.
Delightfully situated. Well equipped with X-Ray and other modern devices necessary for a thorough chiropractic education. All forms of Chiropractic and Drugless Technic. Diagnosis by medical, physical, microscopy and cupping. Day and evening classes.
Catalogue Free. 1324 S. Figueroa St. Phone 62368.

WE CURE PILES, FISTULA And all Rectal Diseases Without an Operation
For twenty-five years we have been curing diseases of the rectum and lower bowel. During that time our experience has enabled us to develop a method that is superior to others.
Here are some of the persons who have been restored to a normal condition, and would not go back to the old life for any consideration:
Rev. Wesley K. Beans, 1671 W. 23rd St., Phone 72554, L. A. Cal.
Frank Caso, Compton, Cal.
G. E. Bruns, Anaheim, R. F. D. 5, Box 38, Cal.
P. Corville, Compton, P. O. Box 85, Cal.
Fred E. Smith, 407 W. 12th St., Los Angeles, Cal.
Wm. J. Heger, Fullerton, Cal.
SEND FOR OUR FREE BOOKLET.
Drs. C. H. White and C. C. Wainwright
Rectal Specialists
106 W. Third St., Los Angeles. 532-534 Wesley Roberts Bldg.

A Safe Investment
A concern whose business is increasing so rapidly that it has need for more capital offers to men and women with from $500 to $5000 the opportunity to participate in the profits, which, with the business now on the books, will net 15%.
Business is conservatively managed and is backed by some leading business men and financiers. Address L, box 250, TIMES OFFICE.

MEADE COMPANY
Stocks—Bonds—Investments
A. N. SANFORD
Member L. A. Stock Exchange
637-639 Merchants National Bank Bldg., Los Angeles
Phone 64617
Consult us for high grade industrial stocks and California tax exempt investment bonds.

We have several first mortgage
BONDS
of excellent investment value which we can sell, to net you over 7 per cent.
Robert Marsh & Co., Inc.
300 Marsh-Strong Bldg.
Bond Dept. Pico 3425

Guaranty Trust and Savings Bank
Savings, Trust, Commercial
BONDS Phone 10312
Spring and Seventh Sts.

"NEED MAN LIKE HOOVER"---DEEDS.

(Continued from First Page.)

nations that they are coming here.

"I look for a great year ahead. Money will be tighter and things will slow up to a certain extent, but this will be a good thing for the country, as the check must be made somewhere. Until the people begin to let up on their spending, the country will not be on a sound financial basis.

"We need good conservative leadership in this country and I believe that we will get it as the result of the coming election. A man with the courage of his convictions is needed and the nerve to go ahead. Generally a war such as we have had will develop great leaders. Perhaps it is because we were not in it long enough that giants have not come out of it.

"The general feeling that I have found is that we need a business leadership. I do not know Mr. Hoover personally, but I do know that during the war he did his work well and that he is popular with the people. Whether he could successfully fight the peanut politicians in Washington through a Presidential term is a question. At this time he is the one available man for the position."

"When we look forward to the labor, the market and the financial situation we have no time for petty politics and politicians. Every problem is capable of satisfactory solution if we get the right men together. If we were in the other countries we could find them sticking together. Think of the opportunities we have in the shipping industry and in foreign trade, but I cannot but help look forward with apprehension and feel that we may be out of the running within the next ten years."

In discussing the recent action of the National Cash Register Company in taking in men elected by the workers as an advisory board, Col. Deeds said, "The time has come for all of us to try and work out some system where the 'man below' will have some say in the management of the institution in which he works. It is difficult for the man in overalls to realize the troubles of the man at the mahogany desk and the man with the white shirt does not always look upon the workman with seeing eyes. The two must be brought closer together. Each must be made to feel the value of the other.

"And let me say here that the Reds are not going to run away with this country. They may be a menace for a time, but the common sense of the people will not permit them to get any foothold here."

Col. Deeds is very optimistic regarding the future of the aircraft business.

"Take the faddist and the self-advertiser out and the business will grow by leaps and bounds," he said. "As long as these elements stay in, the business will be discounted because they talk and dream of the impossible. The aircraft business is a safe, conservative game and business men with hard-headed ideas are the only ones who will make a success of it.

"It has been proven that the engines and the planes will stand the test. The only thing lacking is the business interest in the profession. When landing fields are constructed for the planes and aerial lighthouses are built, then flying will be practical and will be taken up by the people who need airplanes."

At Col. Deed's home near Dayton he has a landing field and two machines, with a pilot and a mechanician. Whenever he wishes to go to Columbus, the Miami Valley, Indianapolis or Detroit, he goes by air. It is quicker and safer than by auto, he says, and the trips can be made, business transacted, and he can be home while another man is getting there.

Col. Deeds and other enthusiasts have constructed several landing fields at their objectives and their only method of travel between the distant points is by air. He says that when the air signal towers are constructed, giving out intermittent signals to tell aviators of their location, then flying will be perfectly safe and will become popular.

"Airplane development will come naturally," declared Col. Deeds, "It takes three weeks to hatch an egg and the process cannot be forced. Flying is much the same and commercial aviation will come about in a natural way. Here on the Coast where distances are large and weather conditions as near ideal as possible, aviation will make big strides."

"MARSHUTZ" GLASSES FIT THE EYES"

Attractive Glasses

Glasses which relieve eye strain, overcome frowning and squinting, and create a pleasant countenance, naturally improving your looks.

We've had more than 33 years' experience in this important work and we can assure you of a very superior service.

Make an Appointment.

MARSHUTZ OPTICAL CO.
227 WEST SEVENTH ST.
ESTABLISHED 1887 — Between Broadway & Spring — 75 Feet from Broadway — TELEPHONE 68152

CANADIANS TO HOLD REUNION.

Two-Day Picnic at Ocean Park Tomorrow, Sunday.

Aerial Circus, Athletic Meet, Parade on Programme.

Addresses and Music to be Next Day's Features.

Canadians of Southern California will gather at Ocean Park, Saturday and Sunday, to celebrate the third annual midwinter picnic and reunion of the Canadian Tourists' Association. During the two-day festival the residents and former residents of the Dominion of Canada will hold their jubilee on the Pickering pleasure pier.

Starting at 10 o'clock, Saturday morning, when the reception of the visiting tourists will be held, a crowded programme of jolly and interesting events will be staged throughout the day and until late Saturday night.

The morning will be taken up by free auto trips for the tourists, which will start from the pier entrance. At 11:30 o'clock the picnickers will assemble for a basket lunch, which will be followed by speaking from the band stand. The afternoon events are to be headed by an aerial circus with former army aviators as the aerial acrobats. At 1 o'clock the Canadians will assemble behind their province banners to face a battery of motion-picture cameras. After the moving pictures there will be a parade through the streets of Ocean Park.

At 2 p.m. a half-hour programme of band music and speaking will be followed by dancing in the pavilion, games and races. The various contests will be waged by the oldest Canadian tourists, Canadians who live fartherest from California, the heavyweight tourists, the oldest war veterans, the veterans having the highest honors, veterans wearing the most decorations, the best boy and girl dancers, and the most fleet-footed boys and girls.

The Saturday evening programme will open with a display of fireworks on the pier, and exhibition dancing by a group of Canadian and Southern California girls. Throughout the evening free dancing will take place in the pavilion and at 10:30 o'clock the first day's festivities will close with a snowstorm and snow battle in the dancing pavilion.

Those who are holders of badges will be admitted free to the auto rides and the dancing pavilion and for half price will be admitted to all concessions.

On Sunday a community sing and patriotic service will be held between 2 and 4 o'clock, and the following persons will give brief addresses: Mayor Berkley of Santa Monica; Mayor Coles of Venice; Col. True, C. H. Parsons, F. H. Taft, Rev. C. H. Sutherland, Rev. W. H. Cornett, Judge Walker, Sydney Maddox, John Hooper, Alderman Bourke of Brandon, Man.; ex-Alderman Latimer of Winnipeg; H. Shaver, president of the Maple Leaf Club; H. Gearing of the Canadian Society of Southern California; Judge E. D. O'Flyn of Belleville, Ont; and J. Davis, M.P., of Newmarket, Ont.

ASSAULT :: CHARGE :: A :: PLOT?

"Frame-up" by Maid, Broker Asserts.

Miss Violet Gibbo

ASSERTING that a statutory charge against R. B. Rich, wealthy retired investment broker of 2248 South Harvard boulevard, is a "frame-up," Dana Ong, the defense attorney, yesterday asked Justice Hanby to continue the hearing until Monday. Because of the short time since the arrest, no objection was made and the hearing was set for that day. The charge against Mr. Rich is made by Violet Gibbons, aged 19, who, during the five months just past, was a housemaid in the Rich home.

"We will be able to show that this is a frame-up," said Mr. Ong. "The girl's story itself defeats its purpose. She was not held a prisoner, but was a maid in the house."

Miss Gibbons, who resides at 5055 Meridian street, appeared in court with her two brothers, who were particularly bitter against Rich.

"I worked at Mr. Rich's residence," said Miss Gibbons. "On January 31, he held me prisoner in his room from 2 o'clock until 7 o'clock, trying several times to get me to take a drink of whisky, which I refused. At 7 o'clock, after he had attacked me, he said he would let me out and take me to dinner. I was supposed to go to my room and dress, but instead, I took the chance and ran out of the house just as I was. He had threatened me while keeping me a prisoner in his room."

Rich is at liberty under $1000 bond. He denies the charges against him and said he will fight the case.

FOR THE HOMELESS.

Native Sons and Daughters Back Worthy Fund-raising Drive.

A drive for the homeless children of the State was started yesterday by the Native Sons and Native Daughters. The campaign is being conducted to secure funds to take care of children who have no home. Instead of soliciting money, the committee is collecting old papers and magazines for sale. The campaign will continue for ten days.

No orphanage is maintained by the Native Sons and Native Daughters, but the homeless and orphaned children taken care of by the two associations are placed in private homes.

The City Council adopted a resolution recently indorsing the work that is being done by the associations and the Councilmen offered to lend their aid as individuals to make the campaign a success.

ANALYZE HIGH COST PROBLEM.

Forceful, Exhaustive Article by Expert to Appear in Sunday "Times."

A vivid, forceful analysis of the high cost of living problem, several columns in length with a definite program for its solution, has been prepared by the Federal Fair Price Committee, for Los Angeles, in colaboration with Maj. A. A. Sprague, Federal fair price expert, in Chicago.

This timely and forceful article will be published in full in the Sunday edition of The Los Angeles Times. The publication of the article, will be the beginning of a great campaign to reduce prices that is to be conducted in every ward and precinct of the city, by more then 2000 men and women, who are being organized into what will be known as the Consumers' Branch of the Federal Fair Price Committee.

The branch is being put into shape for the intensive city-wide campaign by members of the Federal committee, and by Mrs. J. T. Anderson, chairman of the Woman's Council of Community Service, a war-work organization of 2000 persons, which has been kept intact, and which is being called into service in the fight against high prices.

Hamburger's
ESTABLISHED 1881

This Store Open All Day Saturdays

Hamburger's Advertisement

—is more than type and words. It is even more than a voice of the store telling you of the comforts and economies gathered by Hamburger's from the four corners of the world for your convenience.

—Hamburger's advertisement is the public expression of a merchandising policy which has been developed over a period of 39 years of successful storekeeping—a policy which has brought the firm from its first modest and unassuming home to this beautiful and comfortable store filled with fine merchandise. It need hardly be said that absolute honesty and truthfulness form the basis of such a policy.

A. HAMBURGER & SONS, Inc.

Talk This Over With Your Pocketbook

—Where do you keep your Government Bonds, your Thrift Stamps, Money, Jewelry, Mortgages, Contracts, Leases, Will, Deeds and Bank Books and your Insurance Papers?

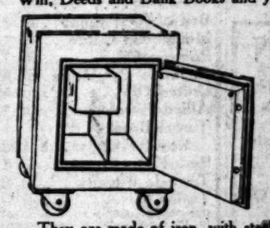

—Do you rent a safe deposit box at ... monthly expense—or do you trust to luck?

—What you should have is one of these fireproof burglar-proof boxes which Hamburger's have for sale at 30.00 each.

—They are made of iron, with steel walls and interior compartments—subtreasury, removable drawers with Yale locks and combination lock in the iron door.

—Mounted on easy rolling wheels; stand 15½ and 16 inches high, and weigh 100 and 135 pounds.

—Can you afford to be without one?

(Hamburger's—Fourth Floor)

Every Woolen Bargain Striking Los Angeles Is First Approached by Our Buyer and in Nearly Every Case Gets the First Choice or Refusal

Due to the fact that we never buy a single yard of goods on credit, and for the fact that we buy in enormous quantities, our buyer is at all times given first opportunity at everything representing unusual values. He is one of the best judges of woolens in this country and the fastest buyer in his line. It takes him just one second to see something that others cannot detect in one hour.

THE SUIT { $50.00 } THE OVERCOAT

Last week a party who had several thousand yards of the most beautiful woolens we have ever seen, called on us. Our buyer glanced over them, inquired about the price, and three hours hence they were all in our warehouse. Five minutes later they were paid for.

This is how we do business with the mills, and for this reason we always have great quantities of merchandise on hand, and are therefore enabled to distribute high-class fabrics at present low prices—Fifty Dollars.

Here is another advantage we have over our opponents. We employ journeymen tailors who are perfectly pleased with their positions and environment. For this reason our tailors give all our patrons the best there is in them, in the way of workmanship.

If you have never seen a real large tailor shop, let one of our employees show you one of the handsomest and most modernly equipped tailoring establishments in the United States.

Work Rooms Are on the Fourth Floor, Henne Building

Third and Spring Streets

James W. Hackett

SALES ROOM

519 South Spring Street.

Alexandria Hotel Annex

This firm is not affiliated with the Merchant Tailors' Association of the Pacific Coast. Member of the Los Angeles Chamber of Commerce.

Samples if Desired — Open Saturdays 9 P.M,

The Quick and easy way to make Pancakes

No fuss—no muss! Just add an equal quantity of cold water and bake on a hot griddle.

ENCORE contains *everything* you need to make good pancakes. The quickest and easiest to make—and the most delicious!

Say "Encore" to your grocer—you'll come back for more.

SPERRY FLOUR CO.
U. S. A.
Ten mills and forty-four distributing points on the Pacific Coast.

ENCORE Pancake Flour
"A Sperry Product"

Designers and Builders of Distinctive Homes
Stanton, Reed and Hibbard
Architecture, Engineering Construction, 632 Metropolitan Building, Los Angeles, Cal.

WEAVER MUSIC
733 So. Grand Ave.
Pianos of Quality at Moderate Prices
Your terms are easy
Pianos bought, sold, exchanged

(Continued on Second Page.)

ARIZONA'S COTTON TAKES SUDDEN JUMP

[EXCLUSIVE DISPATCH.]

PHOENIX, Feb. 6.—From 92 cents, cotton has taken a sudden jump to 97½ cents. This was paid today for seven-five bales of Nos. 1 and 2 Pima long-staple. Possibly a quarter of the valley crop is being held for $1.